



STATE Michigan
CITY Kalamazoo COUNTY Kalamazoo
DATE March 26, 1953

ARCHITECTS' ROSTER QUESTIONNAIRE

TO EVERY ARCHITECT IN THE UNITED STATES AND ITS POSSESSIONS:

The Architects' Roster is maintained by The American Institute of Architects as a service to the profession as a whole and to agencies of the United States Government. Every registered architect, whether or not a member of The Institute, is eligible for inclusion in the Roster. The Institute maintains custody of the Roster, keeps it up to date and in good order for use. The Roster is available to any representative of the Government and to representatives of foreign governments in Washington. Reference may be made to The Architects' Roster in negotiations with government agencies and other interested parties. Experience with the Roster since its establishment in 1946 has shown its usefulness. Growing out of an earlier Register of architects qualified for public works, The Roster provides at The Octagon an accurate, current record of the qualifications and achievements of members of the profession. It allows a positive and helpful response to requests for factual information on architects, and in that way constitutes a service to the profession.

The American Institute of Architects assumes no responsibility for the accuracy of statements made in this Questionnaire. The obligation to maintain this record as a current description of an architectural firm rests with the firm, and supplementary record forms are available for this purpose.

PARTNERSHIPS SHOULD MAKE A JOINT RETURN ONLY.

Original and one copy to be mailed to THE ARCHITECTS' ROSTER, The American Institute of Architects, 1735 New York Avenue, N. W., Washington 6, D. C. One copy to be retained by the author.

- 1 a FIRM** (Indicate whether individual, partnership or corporation.)
Louis C. Kingscott & Associates, Inc., a Michigan Corporation
- b FORMER FIRM**, Name if any Stewart-Kingscott Company
- 2 STREET ADDRESS** 511 Monroe Street, Kalamazoo, Mich. Phone 3-2657
- 3 YEAR ESTABLISHED** 1932

4 PERSONAL HISTORIES OF PRINCIPALS

Furnish data complete, but keep to essentials. Describe each member of firm individually; if more than four, append extra sheets.

Louis C. Kingscott

	NAME OF PRINCIPAL	NAME OF PRINCIPAL
a	Date of Birth..... July 11, 1898	
b	Place of Birth..... Bear Lake, Michigan	
c	Education..... High School, Elk Rapids, Michigan College, University of Michigan, Ann Arbor, Michigan	

d Experience Prior to Own Practice

(Give architect or architectural firm affiliations, positions held, and approximate dates of employment.)

Engaged as a designer, estimator, associate engineer and engineer in charge of purchasing and in direction of construction projects throughout Michigan.	DeRight Constr. Co.....-1926-1929
	Stewart-Kingscott Co.....-1929-1932
	Secretary-Treas. of.....
	Louis C. Kingscott & Associates, Inc.....-1932 to date
H. G. Christman Constr. Co.....-1922-1923	
J. N. Churchill, Arch.....-1923-1924	
O. F. Miller Company.....-1924-1926	

e Commenced Practice..... 1932

f Number of Years a Principal..... 21

g Architectural Licenses (Give State, Number and Year issued.)

N. C. A. R. B. 394 - 1943	Indiana 638 - 1944
Michigan 1958 - 1932	Iowa 433 - 1952
Ohio 1419 - 1943	Wisconsin A-1840 - 1952
Illinois 3012 - 1944	New York 6290 - 1950

h Membership in Professional Societies and Offices Held

Member - American Society of Civil Engrs.	Member - Mich. Society of Arch., Past President
Member - American Institute of Arch. Past Pres. - Western Mich. Chapter	Member - Mich. Engr. Society, Past President
	Kalamazoo Engr. Society, Past President

i Service in World Wars I and II (Append data if desired.)

World War I
Student Army Training Corps
University of Michigan - 1918

j Civic Activities

Member, State Bd. for Registration of Arch., Prof. Engrs. & Land Surveyors for 6 years.	Member, Building Code Commission, City of Kalamazoo
Member, Bd. of Review, City of Kalamazoo for 10 years.	Member, Chamber of Commerce, City of Kalamazoo

Name: Raymond M. Stapert

(a) Date of Birth: August 19, 1909

(b) Education:

Kalamazoo Central High - 1926
Western Michigan College - 1932

(c) Experience Prior to Own Practice:

Arch. Draftsman for Vosler & DeLoof
Feb. 1926 to Sept. 1932
Free Lance Architectural Work
Sept. 1932 to Jan. 1935
Arch. Draftsman, Designer & Chief
Designer for Louis C. Kingscott &
Associates, Inc.
Sept. 1935 to Jan. 1942

(d) Commenced Practice: January 1942

(e) Number of Years a Principal: 11 years.

(f) Architectural Licenses:

Michigan No. 3891 - 1942

(g) Professional Societies and Offices held:

Michigan Society of Architects, Member
Michigan Engineering Society, Member
American Institute of Architects, Member

(h) Service in World Wars I and II:

None.

(i) Civic Activities:

None.

Name: Herman J. Pratt

- (a) Date of Birth: July 17, 1913
- (b) Education: Kalamazoo Public Schools - 1931
Chicago Technical College W/B of AE - 1935

- (c) Experience Prior to Own Practice:

From July 1935 to March 1942 was respectively
Draftsman, Designer, Architect, Chief Draftsman
for Louis C. Kingscott & Associates, Inc.

- (d) Commenced Practice: March 1942 as principal

- (e) Number of Years a Principal: 11 years.

- (f) Architectural Licenses:

Michigan No. 3929 - 1942

- (g) Professional Societies and Offices Held:

Michigan Engineering Society - Member
Michigan Society of Architects - Member
American Institute of Architects - Member

- (h) Service in World Wars I and II: None

- (i) Civic Activities:

Y. M. C. A.
School Committees

Name: Augustos James Albert

(a) Date of Birth: September 13, 1900

(b) Education:

AB - Colorado College 1927

B - Architect (5 yrs) University of Michigan 1940

(c) Experience Prior to Own Practice:

B.J. DeVries, Muskegon - Arch. Designer

July 1940 to Dec. 1941

Louis C. Kingscott & Assoc., Inc., Arch-Designer

Jan. 1942 to Dec. 1945

(d) Date Commenced Practice: December 11, 1945

(e) Number of Years a Principal: 9 Years.

(f) Architectural Licenses:

Michigan #4875 - Nov. 19, 1943.

(g) Professional Societies and Offices Held:

A. I. A. Grand Rapids Chapter

Michigan Architectural Society

Alpha Rho Chi

Tau Sigma Delta

Phi Kappa Psi

(h) Service in World Wars I and II:

None.

(i) Civic Activities:

None

Name: Peter VanderLaan

(a) Date of Birth: November 27, 1902

(b) Education

High School
1-1/2 Yr. College

(c) Experience Prior to Own Practice:

Architectural Drafting & Supervision in Grand Rapids,
St. Johns, Muskegon, Kalamazoo.

(d) Commenced Practice:

(e) Number of Years a Principal: Eight years

(f) Architectural Licenses:

Michigan

(g) Professional Societies and Offices Held:

A. I. A. Corporate Member
Western Michigan Chapter - Sec. -Treas. -President
Michigan Society of Architects- Secretary
Michigan Engineering Society
Kalamazoo Engineering Society - Secretary-President

(h) Service in World Wars I and II

None

(i) Civic Activities:

School Study Committee

Name: Alfred K. Bulhuis

(a) Date of Birth: February 4, 1912

(b) Education:

Holland Christian High School - 1929

Hope College - A.B. 1934

University of Michigan - B. Arch. Eng. 1939

(c) Experience Prior to Own Practice:

Hamilton & Weeber - Asst. Res. Engr. 1939 - 1940

Giffels & Vallet, Inc., Arch. Draftsman 1940-1943

International Harvester Co. - Arch. Eng. 1943-1944

L. C. Kingscott & Associates, Inc., Architect -
1944 to date.

(d) Commenced Practice: 1945

(e) Number of Years a Principal: Seven

(f) Architectural Licenses: Michigan No. 5274 - 1945

(g) Professional Societies and Offices held:

Michigan Society of Architects - Corporate Member

American Institute of Architects - Corporate

Member of Grand Rapids Chapter

(h) Service in World Wars I and II:

None.

(i) Civic Activities:

University of Michigan Club of Kalamazoo

Board Member Kalamazoo Christian High School

Member Second Christian Reformed Church

Name: Richard R. Kingscott

(a) Date of Birth: December 19, 1923

(b) Education:

1 Year - Western Michigan College
3 Years - University of Michigan

(c) Experience Prior to Own Practice:

None

(d) Commenced Practice: 1940

(e) Number of Years a Principal: Three

(f) Architectural Licenses:

Professional Engineer (Mechanical)
Michigan, Illinois, Iowa

(g) Professional Societies and Offices Held;

Kalamazoo Engineering Society
Amer. Soc. of Heating & Ventilating Eng.
Michigan Engineering Society
American Society of Mechanical Engineers.

(h) Service in World Wars I and II:

None

(i) Civic Activities:

None

Name: George W. Sprau

(a) Date of Birth: November 17, 1915

(b) Education:

Western Michigan College
Bachelor of Architecture - Univ. of Michigan.

(c) Experience Prior to Own Practice:

Stewart-Kingscott Co. - 1938-1940
Shreve, Andersen & Walker - 1941
Tennessee Valley Authority - 1941-42
Giffels & Vallet - 1942

(d) Commenced Practice: 1946

(e) Number of Years a Principal: 1 Year.

(f) Architectural Licenses: Michigan #5648.

(g) Professional Societies and Offices Held:

Western Michigan Chapt. A.I.A. (Vice-Pres., 1950)

(h) Service in World Wars I and II:

Air Force World War II.

(i) Civic Activities:

Kalamazoo Art Center (Director)

5 REMARKS CONCERNING QUALIFICATIONS OF FIRM

(This space is best used to present qualifying information such as number of employees, amount of office space, financial information and other information presumed of interest to a prospective client. Append extra sheet or use back of this form, if necessary.)

The work of this company includes the design of all types of structures, preparation of estimates, supervision of construction and installation of equipment. The present staff is composed of men carefully screened and selected for their specialized technical skill, experience and definite ability to cooperate. These basic qualities result in a staff capable of a high degree of integration necessary to the precision work required in an efficiently designed structure. At present the company has more than 70 technically trained men in its home and branches offices and has agreements with other specialists which permits rapid, efficient expansion in any emergency operation. Our branch offices are located in Sterling, Illinois and Davenport, Iowa. Our Davenport Branch Office was formerly the office of Seth J. Temple & Arthur Temple, Architects, and was assimilated by this firm early in 1952.

6 CONSULTANTS USUALLY EMPLOYED: (If a member of your staff, so state.)

a STRUCTURAL ENGINEERS

Name of Firm or Individual..... Our Staff
Business Address.....

b HEATING AND VENTILATING ENGINEERS

Name of Firm or Individual..... Our Staff
Business Address.....

c ELECTRICAL ENGINEERS

Name of Firm or Individual..... Our Staff
Business Address.....

d PLUMBING OR SANITARY ENGINEERS

Name of Firm or Individual..... Our Staff
Business Address.....

e LANDSCAPE ARCHITECTS

Name of Firm or Individual..... Our Staff
Business Address.....

f OTHER (Civil, Foundation or Mechanical Engineers, Appraiser, Equipment Designers, Valuators, Industrial Layout Engineers, etc.)

Our Staff
.....
.....
.....
.....

THE AMERICAN INSTITUTE OF ARCHITECTS ARCHIVES For information or study purposes only. Not to be recopied, quoted, or published without written permission from the AIA Archives, 1735 New York Ave. NW, Washington, DC 20006

7 REPRESENTATIVE WORK FOR WHICH YOU WERE OR ARE ARCHITECTS; OR WERE OR ARE ASSOCIATED WITH OTHERS: (In left margin, mark *—U. S. Government projects, **—projects not yet complete.)

	Name and type of project	Location	Date	Cost	Indicate whether as Architect or Associate Architect
*	Percy Jones Hosp. Facility	Fort Custer, Michigan	1943	\$ 3,000,000	
*	Green River Ordn. Plant	Dixon, Ill.	1942	22,000,000	Hazelet & Erdal
**	Vet's Admin. Hosp.	Grand Rapids, Michigan	1947	3,500,000	L. J. Sarvis
**	Men's Dorm.-U. of M.	Ann Arbor, Michigan	1938	1,712,000	
	Food Service Bldg. U. of M.	Ann Arbor, Michigan	1946	900,000	
	Chemistry Bldg. U. of M.	Ann Arbor, Michigan	1946	2,950,000	
	Bldgs. at Mich. Children's Train. Sch. -State Hosp.	Coldwater, Michigan	1938	1,747,000	
	Power Plant - T. C. State Hosp.	Traverse City, Michigan	1947	900,000	
**	O. T. Bldg. Eloise Hospital	Detroit, Michigan	1946	400,000	Allied Engrs., Inc.
	Laundry Building	Kalamazoo,			
	Kazoo State Hosp.	Michigan	1945	398,000	Allied Engrs., Inc.
*	Percy Jones Hosp.	Battle Creek, Michigan	1942	600,000	L. J. Sarvis
**	Employees Res. Eloise Hosp.	Detroit, Michigan	1946	400,000	Allied Engrs., Inc.
*	Static Test Lab.	Dayton, Ohio	1943	1,300,000	Hazelet & Erdal
	Junior High School	Kalamazoo, Mich.	1947	2,500,000	Randall Wagner
	Faculty Apts. West. Mich. Col.	Kalamazoo, Michigan	1946	300,000	
	Heating Plant Mich. State San.	Howell, Michigan	1945	175,000	
	Oppenheim's Store	Jackson, Michigan	1946	375,000	
	Transmission Plant	Kalamazoo, Mich.	1941	150,000	
	Power Plant	Kalamazoo, Mich.	1947	250,000	
*	9th Naval District	7 Naval Armories in Michigan	1947	1,000,000	
	Masonic Temple	Muskegon, Michigan	1947	300,000	B. J. DeVries
	Paul Oliver Hosp.	Frankfort, Mich. Ludington,	1949	300,000	
	Junior High School	Michigan	1950	625,000	
	Sprinkler Systems State Hospitals	State Hospitals	1950 &		
	State Hospitals	in Michigan	1951	720,000	

THE AMERICAN INSTITUTE OF ARCHITECTS ARCHIVES For information or study purposes only. Not to be recycled, quoted, or published without written permission from the AIA Archives, 1735 New York Ave. NW, Washington, DC 20006

THE AMERICAN INSTITUTE OF ARCHITECTS ARCHIVES For information or study purposes only. Not to be recycled, quoted, or published without written permission from the AIA Archives, 1735 New York Ave. NW, Washington, DC 20006

<u>Name & Type of Project</u>	<u>Location</u>	<u>Date</u>	<u>Cost</u>	<u>Indicate whether as Arch. or Assoc. Arch.</u>
Service Bldg., State Hosp.	Kalamazoo State Hospital Chillicothe,	1952	\$ 1,000,000	
Elementary Sch.	Illinois Grand Rapids,	1950	260,000	
** Elementary Sch.	Michigan Kalamazoo,	1951	650,000	
Junior High Sch.	Michigan Kalamazoo,	1951	950,000	
Warehouse Bldg.	Michigan Kalamazoo State	1951	230,000	
** O. T. Bldg.	Hospital	1951	650,000	
Field House Flint Jr. Col.	Flint, Michigan	1951	695,000	S. A. Nurmi
** Reformed Church Of America	Holland, Michigan	1951	750,000	
Mfg. Plant-Peter Eckrich Co.	Kalamazoo, Michigan	1951	310,000	
Elementary Sch.	Ann Arbor, Michigan	1951	700,000	
** Science & Arts Bldg.	Flint,			
** Admin. -Classroom Flint Jr. Col.	Michigan	1952	2,500,000	S. A. Nurmi
** Jr. & Sr. High Schools	Davenport, Iowa	1952 & 1953	2,420,000	
** Branch County Hospital	Coldwater, Michigan	1952	550,000	
** Congregational Church	Muskegon, Michigan	1952	550,000	B. J. DeVries
** Hayes-Green - Beach Mem. Hosp.	Charlotte, Michigan	1952	500,000	
** News Paper Plant News Palladum	Benton Harbor, Michigan	1953	225,000	
** Theater Rehabili- tation	Percy Jones Hosp. Battle Creek, Mich.	1953	380,000	

8 PHOTOGRAPHS/PHOTOSTATS

Not mandatory. Submit herewith photographs or photostats (size 8" x 10") of several buildings for which you have been the Architect, as follows: (N.C.A.R.B. presentation acceptable.)

1. Proposed Veterans Administration Hospital for Grand Rapids, Mich.
2. Paul Oliver Memorial Hospital, Frankfort, Michigan
3. South Junior High School, Kalamazoo, Michigan
4. Power House, Traverse City State Hosp., Traverse City, Michigan
5. Heating Plant, South Junior High School, Kalamazoo, Michigan
6. Ten Year Expansion Program, Fuller Mfg. Co., Kalamazoo, Mich.
7. New Bank, Fidelity Federal Savings & Loan Assn., Kalamazoo, Mich.
8. First Reformed Church, Muskegon, Michigan

9 COLLABORATION WITH OTHER ARCHITECTS:

a As an established individual firm, are you willing to collaborate with other firms or individuals?

Yes

b Are you and/or your firm agreeable to accepting supervision of work where designs are produced by others—or vice versa?

Yes

c List firms (or individuals) with which you are associated at present or have an associate or working agreement: (Please furnish a letter from the other party verifying the association.)

Bernard J. DeVries, Architect
613 Hackley Union Nat. Bank Bldg
Muskegon, Michigan

S. Alexander Nurmi, Architect
1669 N. Chevrolet
Flint, Michigan

10 THIS QUESTIONNAIRE MAY BE MADE AVAILABLE TO GOVERNMENTAL AGENCIES

yes no

The undersigned hereby certify that the above is a true statement of facts.

Name of Firm or Individual: Louis C. Kingscott & Associates, Inc.

Signed by all Principals:

Peter VanderLaan
Peter VanderLaan, Director
George W. Sprau, Director
Louis C. Kingscott
Louis C. Kingscott, Sec. - Treas.

Raymond M. Stapert
Raymond M. Stapert, President
Herman J. Pratt
Herman J. Pratt, Vice-Pres.
James Albert
James Albert, Vice Pres.
R. B. Kingscott
R. B. Kingscott, Director
A. K. Bulthuis
A. K. Bulthuis, Director

1.

PROPOSED

VETERANS ADMINISTRATION HOSPITAL

GRAND RAPIDS, MICHIGAN

THE AMERICAN INSTITUTE OF ARCHITECTS ARCHIVES. For information only. Not to be reprinted, quoted, or published without written permission from the AIA Archives, 1735 New York Ave. NW, Washington, DC 20006

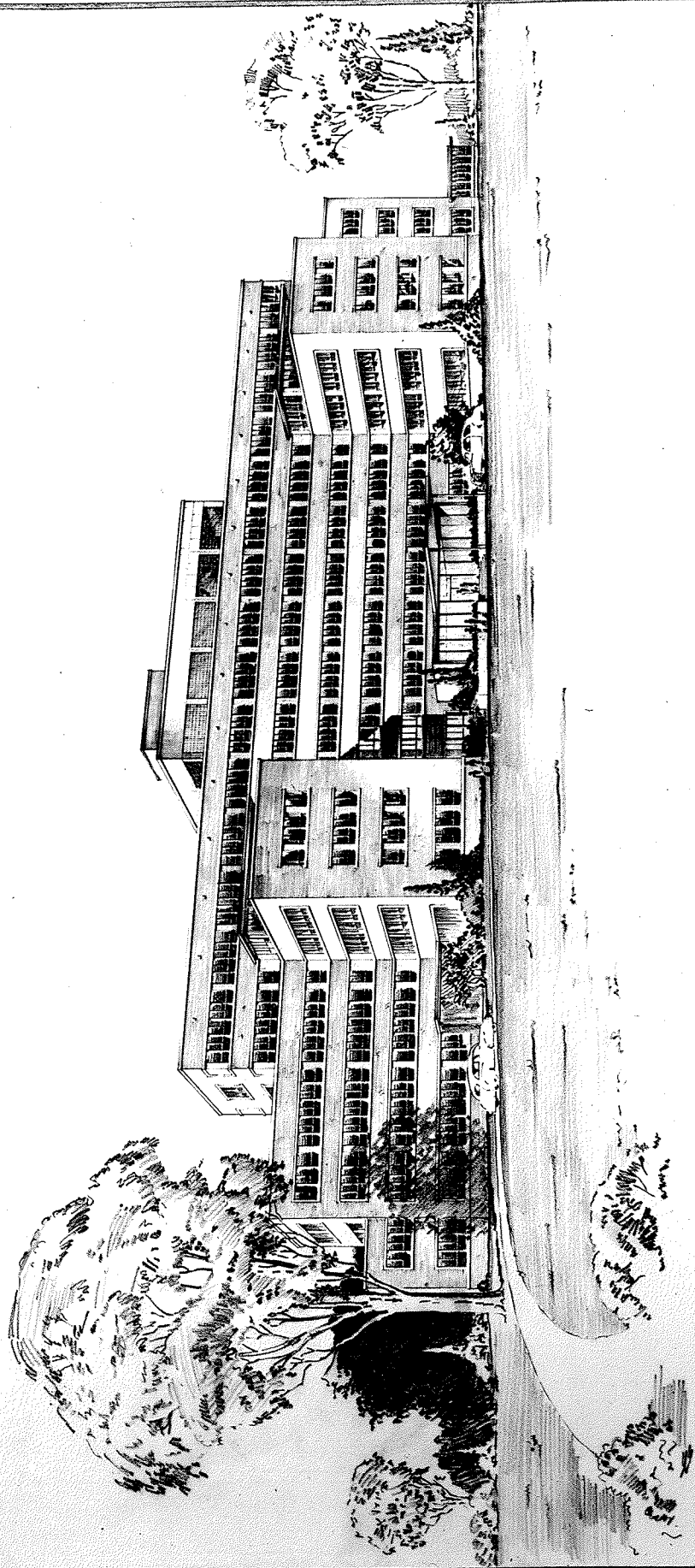

VETERANS ADMINISTRATION HOSPITAL GRAND RAPIDS MICHIGAN
LEWIS J SARVIS - LOUIS C KINGSCOTT & ASSOCIATES INC ARCHITECTS ENGINEERS
BATTLE CREEK KALAMAZOO

ENTRANCE DRIVE

PARKING

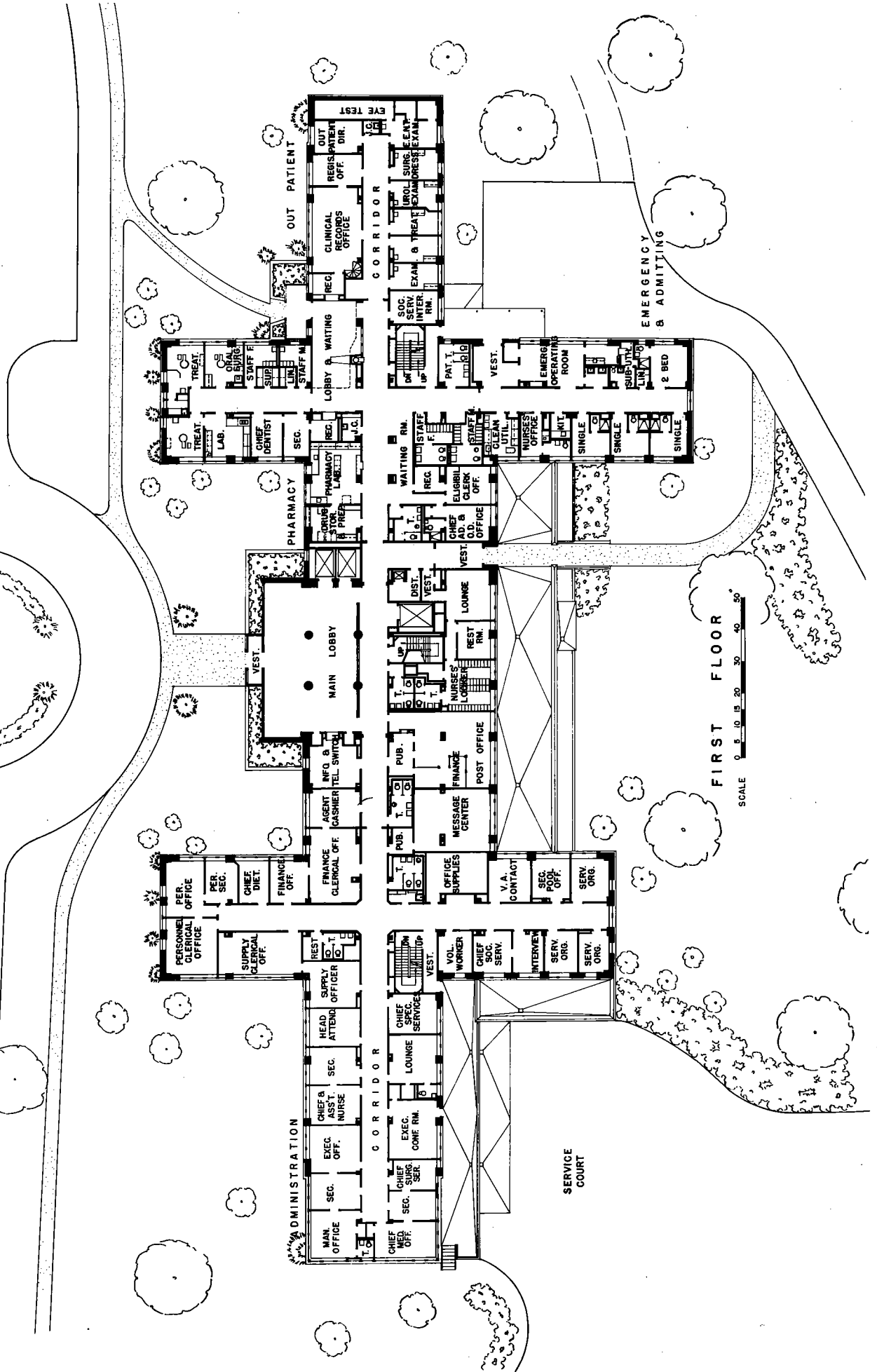

FIRST FLOOR

SCALE 0 5 10 15 20 30 40 50

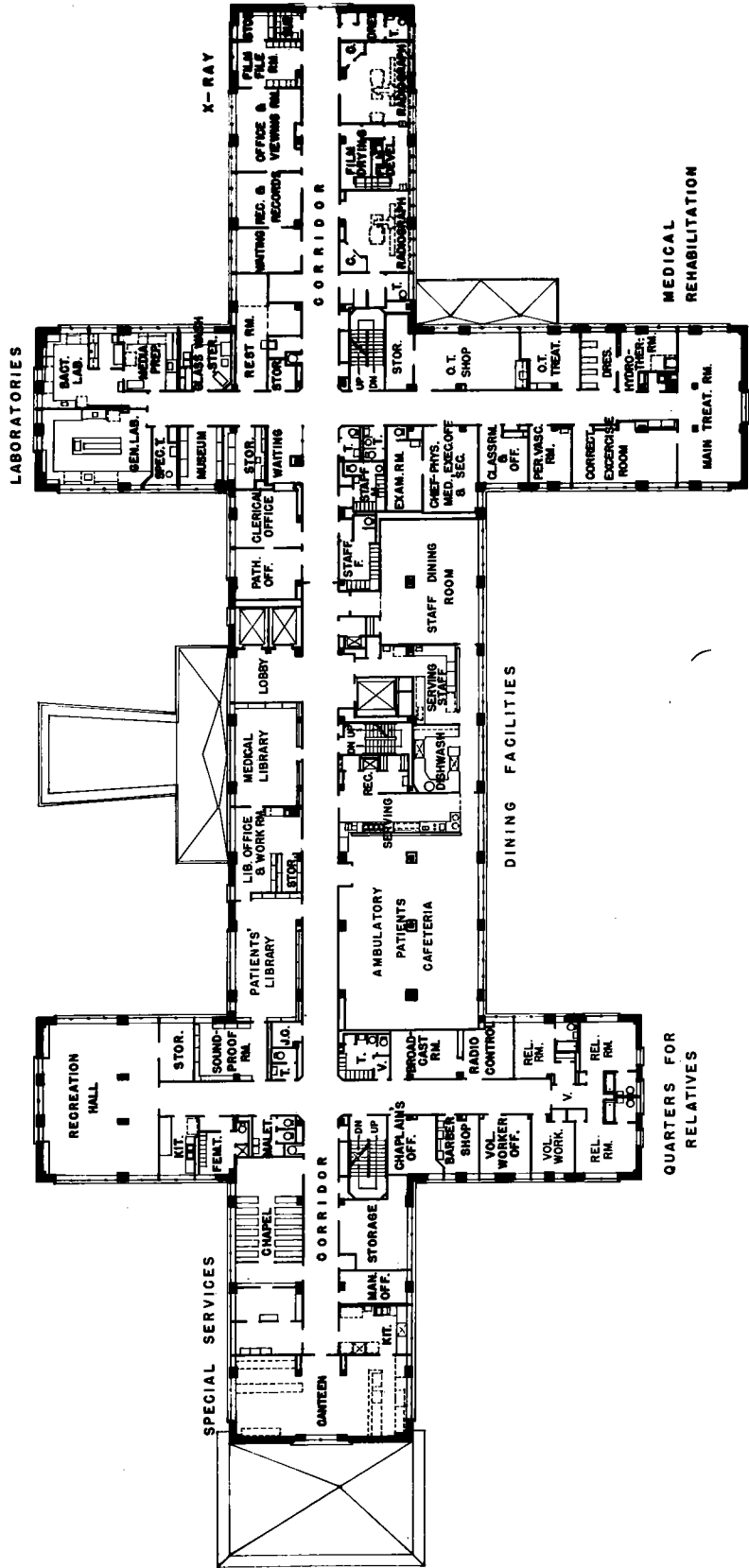

SECOND FLOOR
SCALE 0 5 10 15 20 30 40 50

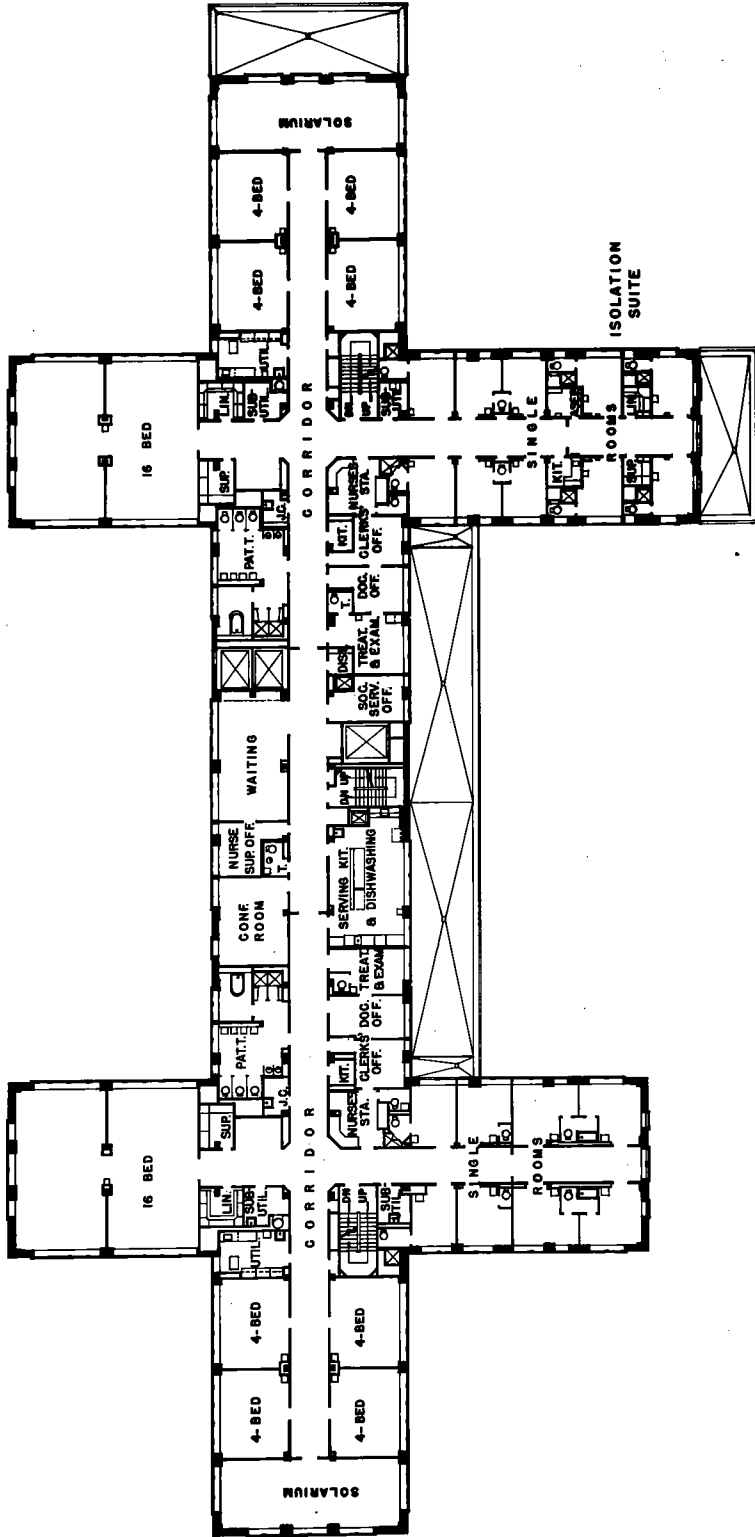

THIRD FLOOR



2.

PAUL OLIVER MEMORIAL HOSPITAL

FRANKFORT, MICHIGAN

THE AMERICAN INSTITUTE OF ARCHITECTS ARCHIVES. For information or study purposes only. Not to be recycled, quoted, or published without written permission from the AIA Archives, 1735 New York Ave. NW, Washington, DC 20006



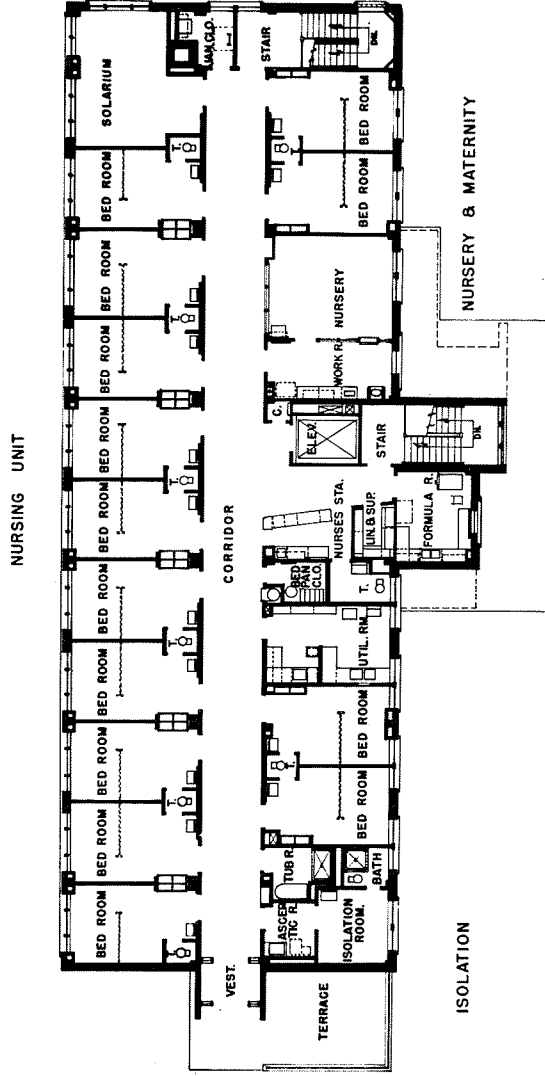

SECOND FLOOR PLAN

GRAPHIC SCALE FT. 0 10 20 30 40 50 60

THE AMERICAN INSTITUTE OF ARCHITECTS ARCHIVES For information or study purposes only. Not to be recycled, quoted, or published without written permission from the AIA Archives, 1735 New York Ave. NW, Washington, DC 20006



THE AMERICAN INSTITUTE OF ARCHITECTS ARCHIVES For information or study purposes only. Not to be recycled, quoted, or published without written permission from the AIA Archives, 1735 New York Ave. NW, Washington, DC 20006



THE AMERICAN INSTITUTE OF ARCHITECTS' ARCHIVES. For information or study purposes only. Not to be recycled, quoted, or published without written permission from the AIA Archives, 1735 New York Ave. NW, Washington, DC 20006



THE AMERICAN INSTITUTE OF ARCHITECTS ARCHIVES. For information or study purposes only. Not to be recycled, quoted or published without written permission from the AIA Archives, 1735 New York Ave. NW, Washington, DC 20006



3.

SOUTH JUNIOR HIGH SCHOOL

KALAMAZOO, MICHIGAN

THE ARCHITECTURE OF ARCHITECTS ARCHIVES For information or study purposes only. Not to be recycled, quoted, or published without written permission from the SAIA Archives, 1735 New York Ave. NW, Washington, DC 20006.



THE AMERICAN INSTITUTE OF ARCHITECTS ARCHIVES. Information or study purposes only. Not to be recycled, quoted, or published without written permission from the AIA Archives, 1735 New York Ave. NW, Washington, DC 20006



THE AMERICAN INSTITUTE OF ARCHITECTS' ARCHIVES. For information or story purposes only. Not to be recycled, quoted, or published without written permission from the AIA Archives, 1735 New York Ave. NW, Washington, DC 20006

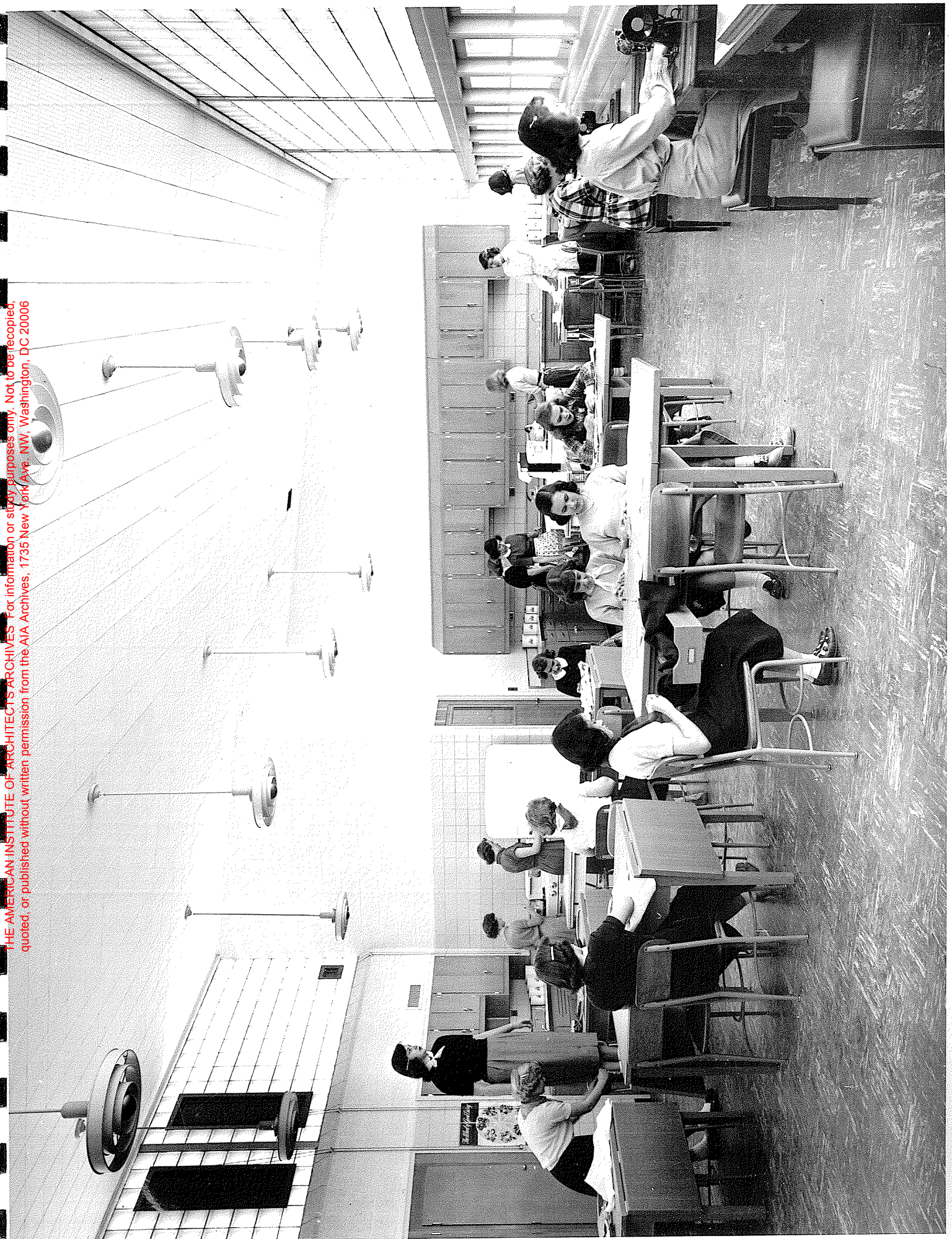

4.

POWER HOUSE
TRAVERSE CITY STATE HOSPITAL
TRAVERSE CITY, MICHIGAN

THE AMERICAN INSTITUTE OF ARCHITECTS ARCHIVES. For information or study purposes only. Not to be recycled, quoted, or published without written permission from the AIA Archives, 1735 New York Ave. NW, Washington, DC 20006.



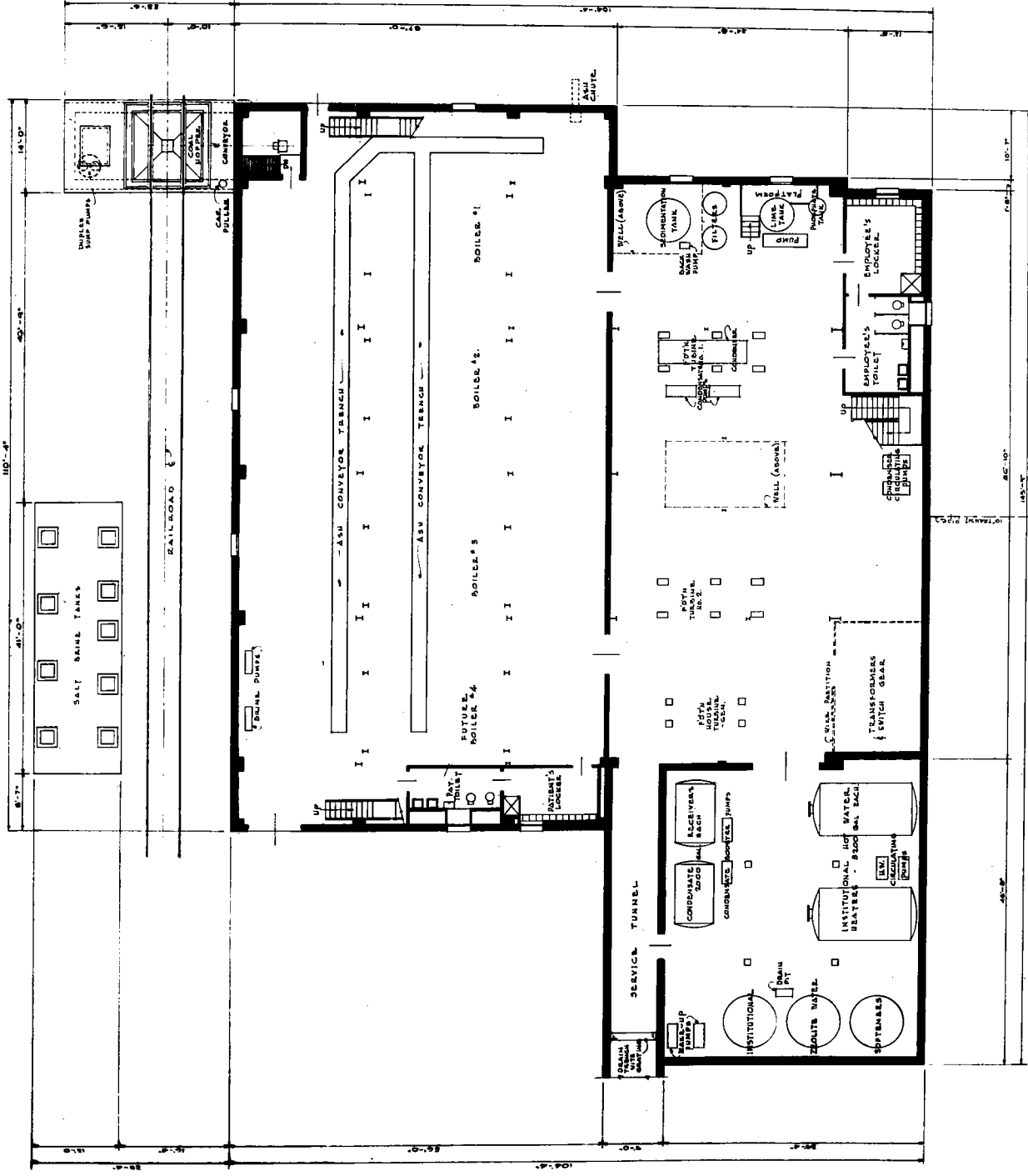

GROUND FLOOR PLAN
SCALE 1/8" = 1'-0"



THE AMERICAN INSTITUTE OF ARCHITECTS ARCHIVES. For information or study purposes only. Not to be copied, quoted, or published without written permission from the AIA Archives, 1735 New York Ave. NW, Washington, DC 20006

THE AMERICAN INSTITUTE OF ARCHITECTURE or information or study purposes. Not to be copied, reproduced, distributed, or otherwise made available to the public without the prior written permission of the American Institute of Architecture, New York, NY. 10002



THE AMERICAN INSTITUTE OF ARCHITECTS ARCHIVES For information or study purposes only. Not to be recycled, quoted, or published without written permission from the AIA Archives, 1735 New York Ave. NW, Washington, DC 20006



5.

HEATING PLANT
SOUTH JUNIOR HIGH SCHOOL
KALAMAZOO, MICHIGAN



THE AMERICAN SITE OF ARCHITECTURE FOR INFORMATION OR RESEARCH PURPOSES ONLY. NOT TO BE REPRODUCED, QUOTED, OR PUBLISHED WITHOUT WRITTEN PERMISSION FROM THE AIA ARCHIVES, 1735 NEW YORK AVE. NW, WASHINGTON, DC 20006

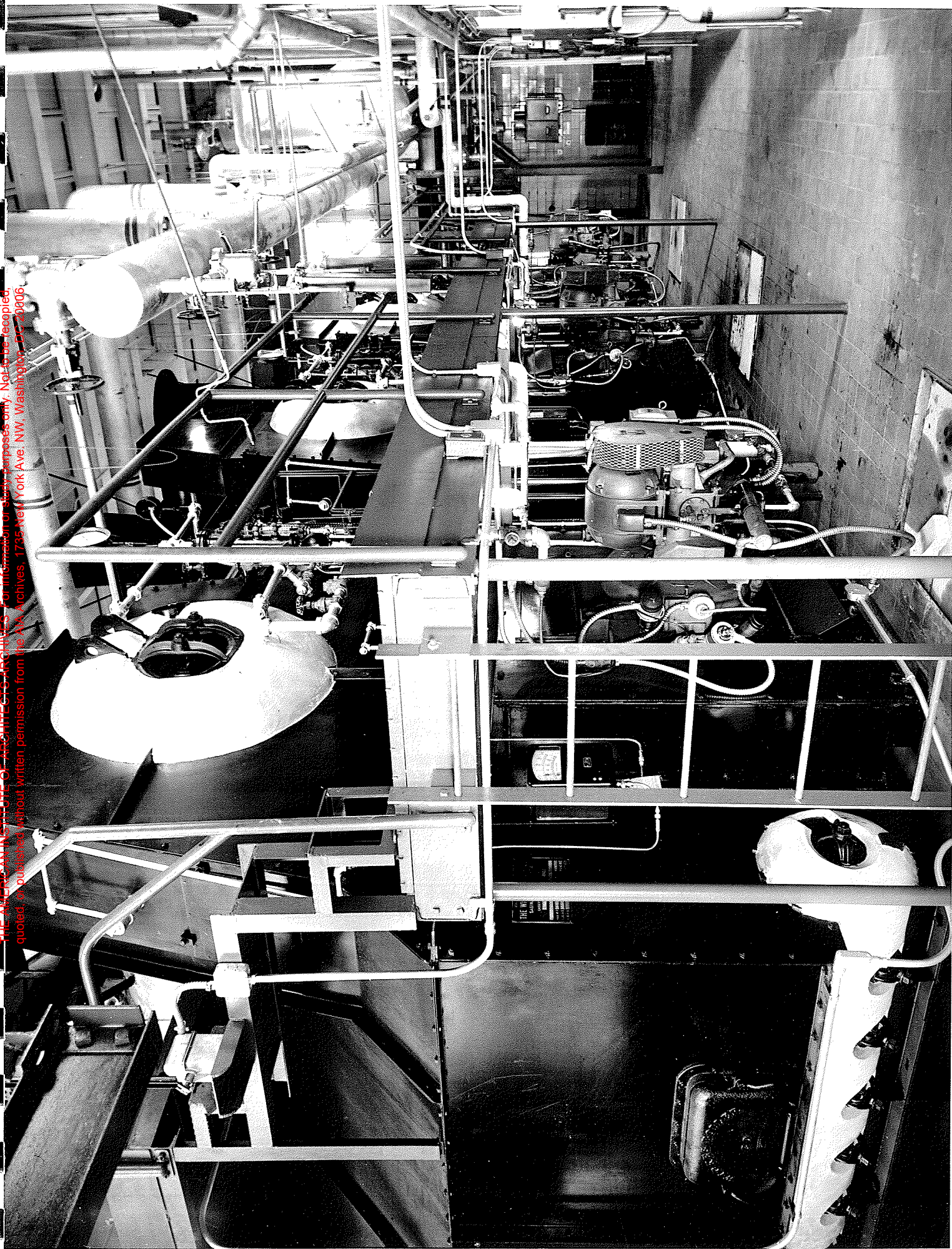

THE AMERICAN INSTITUTE OF ARCHITECTS ARCHIVES For information or study purposes only. Not to be recycled, quoted, or published without written permission from the AIAA Archives, 1735 New York Ave. NW, Washington, DC 20006

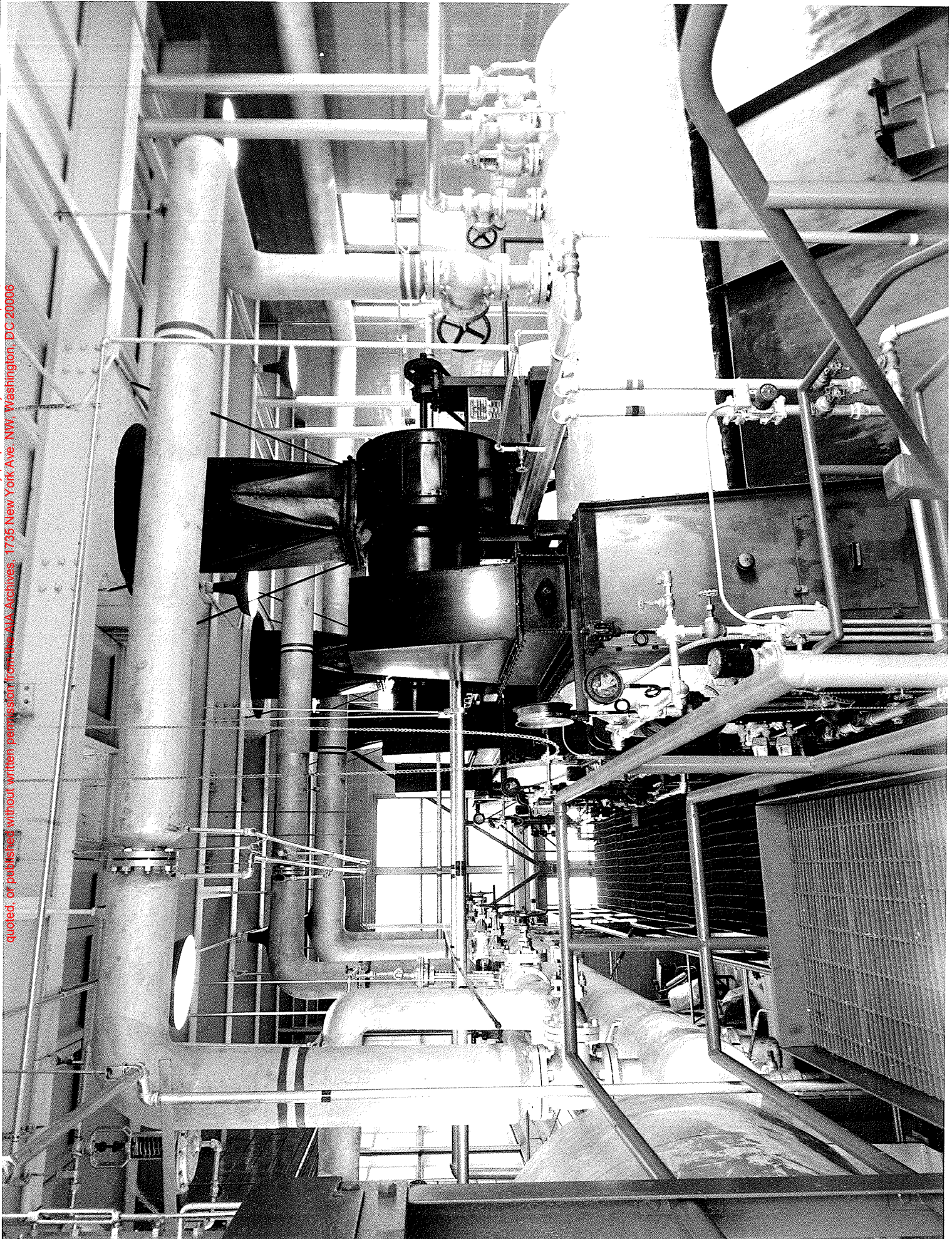

6.

TEN YEAR EXPANSION PROGRAM
FULLER MANUFACTURING COMPANY
KALAMAZOO, MICHIGAN

THE AMERICAN INSTITUTE OF ARCHITECTS ARCHIVES For information or study purposes only. Not to be recycled,
quoted, or published without written permission from the AIA Archives, 1735 New York Ave. NW, Washington, DC 20006

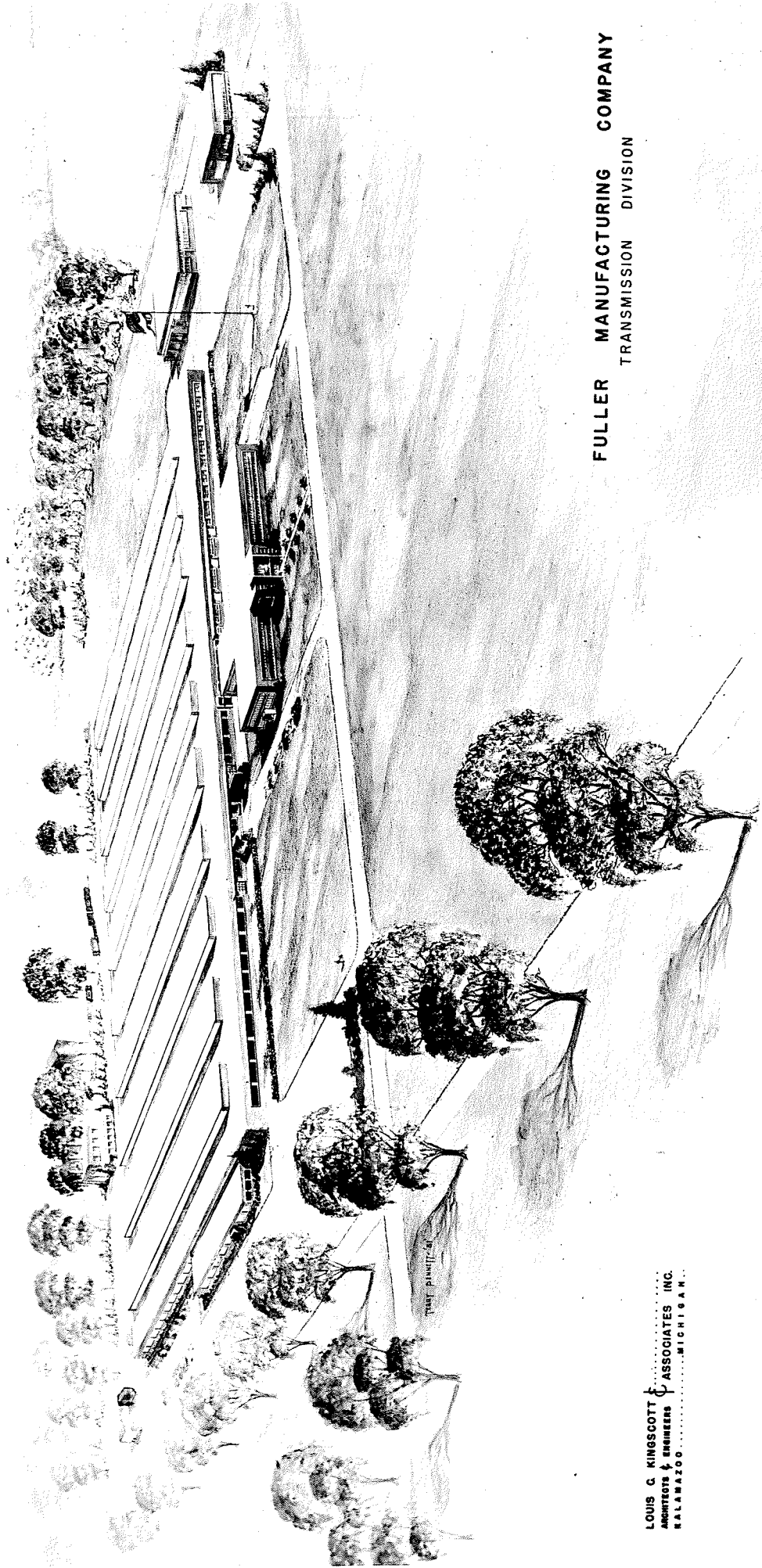

FULLER MANUFACTURING COMPANY
TRANSMISSION DIVISION

LOUIS G. KINGSCOTT & ASSOCIATES, INC.
ARCHITECTS & ENGINEERS
KALAMAZOO, MICHIGAN

THE AMERICAN INSTITUTE OF ARCHITECTS' ARCHIVES. For information or study purposes only. Not to be recycled,
copied, or published without written permission from the AIA Archives, 1735 New York Ave. NW, Washington, DC 20006



THE AMERICAN INSTITUTE OF ARCHITECTURE ARCHIVES. For information or study purposes only. Not to be recycled, quoted, or published without written permission from the AIA Archives, 1735 New York Ave., N.W., Washington, D.C. 20006



7.

NEW BANK

FIDELITY FEDERAL SAVINGS & LOAN ASSOCIATION

KALAMAZOO, MICHIGAN

**FIDELITY
AND
FEDERAL SAVINGS
LOAN ASSOCIATION**



THE AMERICAN INSTITUTE OF ARCHITECTS ARCHIVES. For information or study purposes only. Not to be reprinted, quoted, or published without written permission from the AIA Archives, 1735 New York Ave. NW, Washington, DC 20006

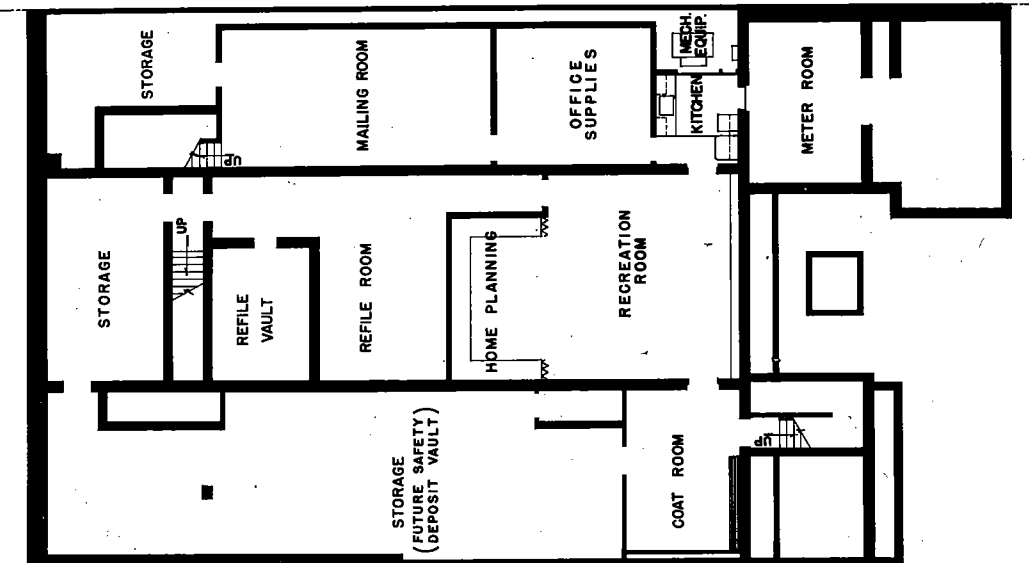

BASEMENT FLOOR PLAN

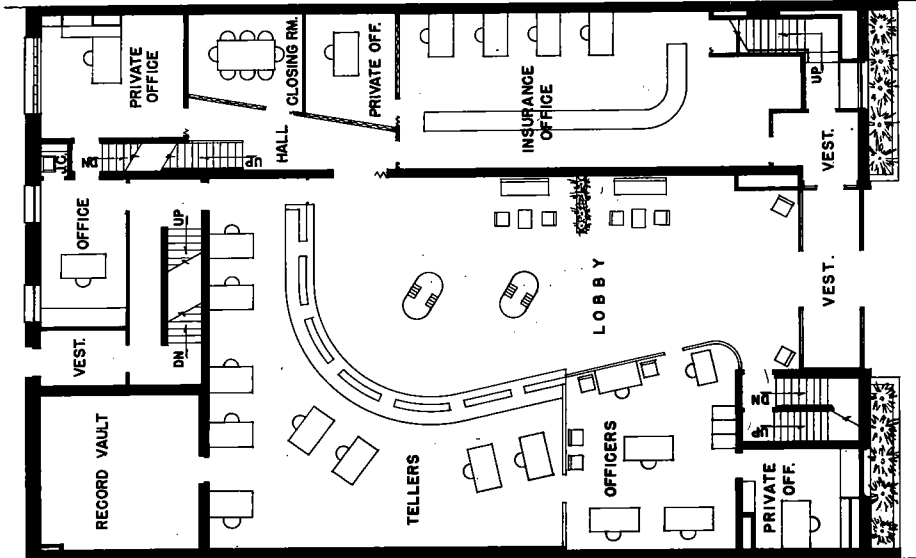

FIRST FLOOR PLAN

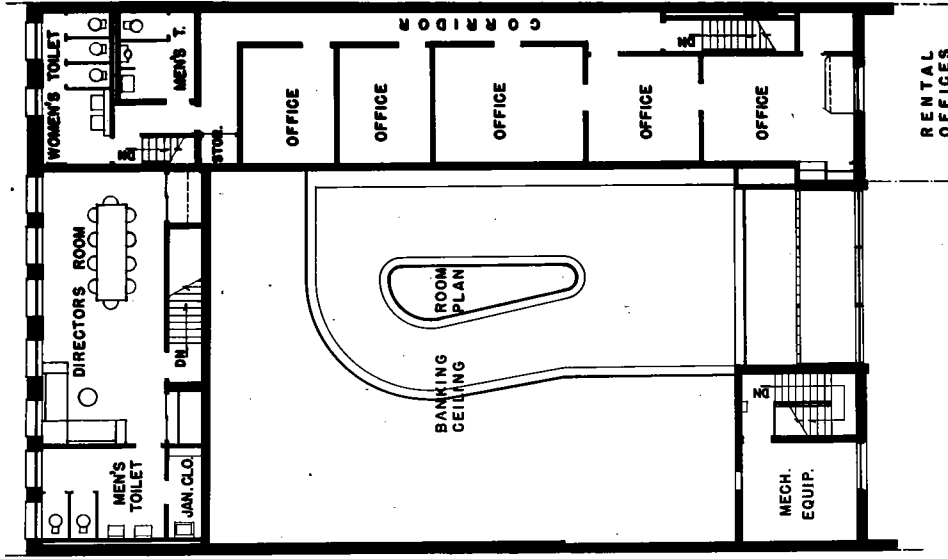

SECOND FLOOR PLAN

THE AMERICAN INSTITUTE OF ARCHITECTS ARCHIVES. For information or study purposes only. Not to be reproduced, quoted, or published without written permission from the AIA Archives, 1735 New York Ave. NW, Washington, DC 20006

THE AMERICAN INSTITUTE OF ARCHITECTS' ARCHIVES. For information or study purposes only. Not to be recycled, quoted, or published without written permission from the AIA Archives, 1735 New York Ave. NW, Washington, DC 20006



8.

FIRST REFORMED CHURCH

MUSKEGON, MICHIGAN

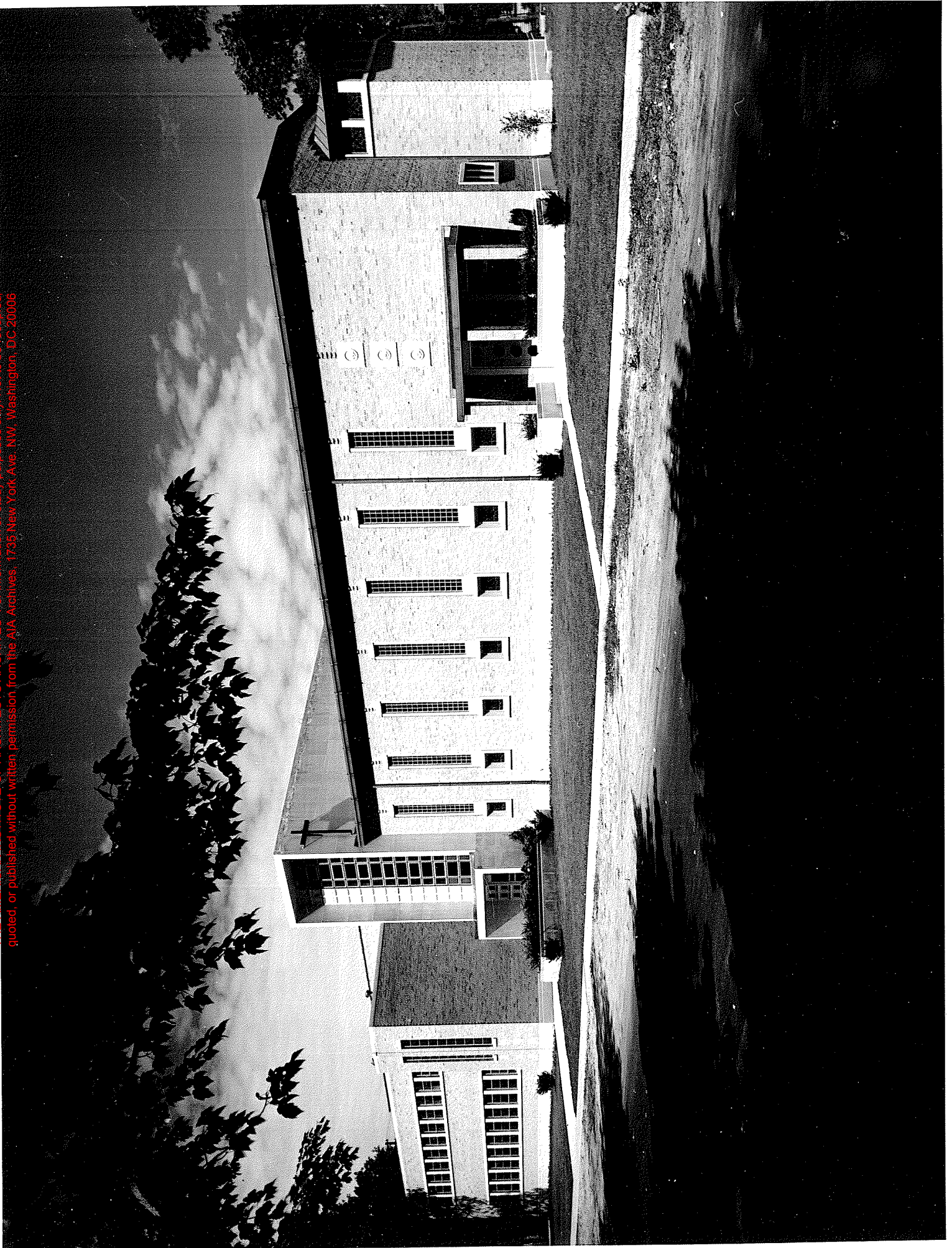



THE AMERICAN INSTITUTE OF ARCHITECTS ARCHIVE For information or study purposes only. Not to be recycled, quoted, or published without written permission from the AIA Archives, 1735 New York Ave. NW, Washington, DC 20006



