



STATE New York
CITY Buffalo COUNTY Erie
DATE February 11, 1953

ARCHITECTS' ROSTER QUESTIONNAIRE

TO EVERY ARCHITECT IN THE UNITED STATES AND ITS POSSESSIONS:

The Architects' Roster is maintained by The American Institute of Architects as a service to the profession as a whole and to agencies of the United States Government. Every registered architect, whether or not a member of The Institute, is eligible for inclusion in the Roster. The Institute maintains custody of the Roster, keeps it up to date and in good order for use. The Roster is available to any representative of the Government and to representatives of foreign governments in Washington. Reference may be made to The Architects' Roster in negotiations with government agencies and other interested parties. Experience with the Roster since its establishment in 1946 has shown its usefulness. Growing out of an earlier Register of architects qualified for public works, The Roster provides at The Octagon an accurate, current record of the qualifications and achievements of members of the profession. It allows a positive and helpful response to requests for factual information on architects, and in that way constitutes a service to the profession.

The American Institute of Architects assumes no responsibility for the accuracy of statements made in this Questionnaire. The obligation to maintain this record as a current description of an architectural firm rests with the firm, and supplementary record forms are available for this purpose.

PARTNERSHIPS SHOULD MAKE A JOINT RETURN ONLY.

Original and one copy to be mailed to THE ARCHITECTS' ROSTER, The American Institute of Architects, 1735 New York Avenue, N. W., Washington 6, D. C. One copy to be retained by the author.

- 1 a FIRM** (Indicate whether individual, partnership or corporation.)
James William Kideney and Associates
- b FORMER FIRM**, Name if any... James William Kideney; Harbach & Kideney
- 2 STREET ADDRESS** 1328 Prudential Building **Phone** Washington 8752
Washington 8753
- 3 YEAR ESTABLISHED** 1926

4 PERSONAL HISTORIES OF PRINCIPALS

Furnish data complete, but keep to essentials. Describe each member of firm individually; if more than four, append extra sheets.

	James William Kidney	George Dick Smith, Jr.
	NAME OF PRINCIPAL	NAME OF PRINCIPAL
a	Date of Birth April 25, 1899	February 5, 1910
b	Place of Birth Pittsburgh, Pa.	Buffalo, N. Y.
c	Education Public Schools - Buffalo and Chicago; University of Michigan College of Architecture, B.S. in Architecture 1921	Public Schools - Buffalo Carnegie Institute of Technology (Certificate of Architecture 1933) University of Buffalo 1938 and 1943
d	Experience Prior to Own Practice	
	(Give architect or architectural firm affiliations, positions held, and approximate dates of employment.)	
	Various Buffalo Architects' offices to 1926 - Travel and study in Europe 1922-1923	Various Buffalo Architects' and Engineers' offices; U. S. Navy 1943-1945
e	Commenced Practice 1926	1939
f	Number of Years a Principal 26	13
g	Architectural Licenses (Give State, Number and Year issued.)	
	New York State #2894 - 1925 N.C.A.R.B. #746 - 1946	New York State #5178 - 1939 N.C.A.R.B. #1550 - 1951
h	Membership in Professional Societies and Offices Held	
	A.I.A. member 1935, fellow 1949; New York State Association of Architects Pres. 1938-42; A.I.P. (Assoc.) A.S.P.O. (Assoc.)	A.I.A. member 1940; N.Y.S.A.A. Society of Architectural Historians; Editor Empire State Architect since 1947; Secy-Treas. Bflo. Chapt. A.I.A. 1941-43
i	Service in World Wars I and II (Append data if desired.)	
	Private S.A.T.C. (U. of Michigan)	U. S. Navy - Oct. 1943-Dec. 1945 Pearl Harbor June 1944-Nov. 1945
j	Civic Activities	
	State Board of Examiners of Architects 1949 to date, Chr. 1951-52; Chamber of Commerce; Planning Consultant N. Y. State Division of Housing 1945-47	Buffalo City Planning Association Director - Art Institute of Buffalo U. S. Delegate to VII and VIII Pan American Congress of Architects in Havana and Mexico; Advisory Council - Booth Memorial Hospital-Buffalo Advisory Board-Salvation Army - W.N.Y.

4 PERSONAL HISTORIES OF PRINCIPALS

Furnish data complete, but keep to essentials. Describe each member of firm individually; if more than four, append extra sheets.

Alfred H. Brose

Thomas W. Fitzgerald

NAME OF PRINCIPAL

NAME OF PRINCIPAL

a Date of Birth. June 29, 1915
b Place of Birth. Buffalo, N. Y.
c Education. Graduate of Public School #60 and Riverside High School, Buffalo, N. Y.; Graduate of N.Y.S. College of Forestry at Syracuse University, B.S. Degree - 1937

July 22, 1921
 Atlanta, Georgia
 E. Rivers Grammar School, North Fulton High School, Georgia Institute of Technology, all of Atlanta, Ga. B. S. in Mechanical Engineering - 1942

d Experience Prior to Own Practice

(Give architect or architectural firm affiliations, positions held, and approximate dates of employment.)

- (1) Lakeside Memorial Park, Hamburg, N.Y. Field Engineer - Nov. 1937-Nov. 1938
- (2) Parks Dept. City of Buffalo-Senior Draftsman-Nov. 1938-May 1941
- (3) National Park Service - Blue Ridge Parkway-Roanoke, Va. - Junior Landscape architect-May 1941-July 1942
- (4) James Wm. Kideney-Buffalo, N.Y.-Aug. 1948 - ; Landscape Architect

- (1) Curtiss-Wright Corp., Buffalo, N.Y. Design Engineer June, 1942-Aug. 1945
- (2) Eastman Kodak Co., Rochester, N.Y. Machine Design Engineer Sept. 1945-June, 1946
- (3) Cornell Aeronautical Lab., Inc., Bflo., N.Y., Development Engineer, July, 1946-June, 1951
- (4) Joseph Davis, Inc., Buffalo, N. Y. Heating Engineer, July, 1951-November, 1951; (5) James Wm. Kideney, Buffalo, N. Y., Mech. Engr. December, 1951 -

e Commenced Practice

f Number of Years a Principal 4

g Architectural Licenses (Give State, Number and Year issued.)

Professional Engineer License
 N.Y. 25222, April 17, 1950

h Membership in Professional Societies and Offices Held

American Society of Mechanical Engineers; N. Y. State Society of Professional Engineers

i Service in World Wars I and II (Append data if desired.)

j Civic Activities

Executive Committee - Lincoln Park Village Club, Inc.
 Buffalo Pioneer Toastmasters Club - Vice President, 1948

4 PERSONAL HISTORIES OF PRINCIPALS

Furnish data complete, but keep to essentials. Describe each member of firm individually; if more than four, append extra sheets.

	Robert J. Stoll	Theodore G. Hoepfinger
	NAME OF PRINCIPAL	NAME OF PRINCIPAL
a	Date of Birth November 10, 1917	November 1, 1904
b	Place of Birth Little Valley, New York	Buffalo, N. Y.
c	Education Little Valley Grammar School; Little Valley High School; University of Michigan, College of Architecture - B.S. Arch. Deg.	Buffalo, N. Y. Grade and High Schools
d	Experience Prior to Own Practice	
	(Give architect or architectural firm affiliations, positions held, and approximate dates of employment.)	
	Hyde & Williams, Detroit, Mich. Draftsman Jan.-July, 1941 Panama Canal Eng'g. Dept., Architec- tural Section Engineer-P-1, July 1941- May 1943; Curtiss-Wright Corporation- Airplane Div., Senior Engineer, May 1943-August 1945; James Wm. Kideney, Buffalo, N. Y., Draftsman-Designer, August, 1945 to January, 1950	Mortimer J. Murphy - Buffalo, N. Y. Draftsman - 1926-1928 F.S. & W.A. Kidd - Buffalo, N. Y. Draftsman - 1928-1929 Bley & Lyman - Buffalo, N. Y. Draftsman - 1929 - 1939 Curtiss-Wright Corp. - Airplane Div. Buffalo, N. Y., Engineer - 1939-1945 James Wm. Kideney, Buffalo, N. Y., Draftsman and Chief Draftsman - 1945 to present
e	Commenced Practice January, 1950	
f	Number of Years a Principal 3	3
g	Architectural Licenses (Give State, Number and Year issued.)	
	New York State #6131	
h	Membership in Professional Societies and Offices Held	
	New York State Association of Architects; American Institute of Architects	
i	Service in World Wars I and II (Append data if desired.)	
j	Civic Activities	

THE AMERICAN INSTITUTE OF ARCHITECTS ARCHIVES For information or study purposes only. Not to be recopied, quoted, or published without written permission from the AIA Archives, 1735 New York Ave. NW, Washington, DC 20006

5 REMARKS CONCERNING QUALIFICATIONS OF FIRM

(This space is best used to present qualifying information such as number of employees, amount of office space, financial information and other information presumed of interest to a prospective client. Append extra sheet or use back of this form, if necessary.)

The firm of James William Kideney and Associates furnishes a complete service, including the site planning; project analysis and operational survey; preliminary architectural and economic studies; complete working drawings and specifications, covering not only the general construction but the heating and ventilating, plumbing and drainage, electrical wiring and fixtures; kitchen and other equipment; site improvement and the general supervision of construction including the keeping of accounts. James William Kideney has been in private practice since 1926; from 1929 to 1942 as a co-partner with Paul H. Harbach. This partnership was dissolved in 1942 and he resumed practice as an individual. On January 1, 1952, George Dick Smith, Jr., Robert J. Stoll and Theodore Hoepfinger were made associates and the firm name changed to James William Kideney and Associates.

The normal personnel includes fifteen or more architects, engineers, draftsmen, supervisors of construction and clerical staff.

6 CONSULTANTS USUALLY EMPLOYED: (If a member of your staff, so state.)

a STRUCTURAL ENGINEERS

Name of Firm or Individual..... Thomas H. McKaig and Associates

Business Address..... 881 Main Street, Buffalo, N. Y.

b HEATING AND VENTILATING ENGINEERS

Name of Firm or Individual..... Thomas W. Fitzgerald, Associate in Firm

Business Address..... 1328 Prudential Building, Buffalo 2, N. Y.

c ELECTRICAL ENGINEERS

Name of Firm or Individual..... Walter Sherry

Business Address..... 1370 Main Street, Buffalo, N. Y.

d PLUMBING OR SANITARY ENGINEERS

Name of Firm or Individual..... Thomas W. Fitzgerald, Associate in Firm

Business Address..... 1328 Prudential Building, Buffalo 2, N. Y.

e LANDSCAPE ARCHITECTS

Name of Firm or Individual..... Alfred H. Brose (regular staff member)

Business Address..... 1328 Prudential Building, Buffalo 2, N. Y.

f OTHER (Civil, Foundation or Mechanical Engineers, Appraiser, Equipment Designers, Valuators, Industrial Layout Engineers, etc.)

Hough Soils Engineering Laboratory, Ithaca, N. Y.

Sub-soil analysis

7 REPRESENTATIVE WORK FOR WHICH YOU WERE OR ARE ARCHITECTS; OR WERE OR ARE ASSOCIATED

WITH OTHERS: (In left margin, mark *—U. S. Government projects, **—projects not yet complete.)

January 29, 1953

Name and type of project	Location	Date	Cost	Indicate whether as Architect or Associate Architect
State College for Teachers	Buffalo			
Dormitory & Student Union		'48-'50	\$1,286,274	Architect
Library		'51-'52	552,811	"
Science Unit	Plans	'47	529,980	"
Ind. Arts Bldg.	completed	'47-'48	924,000	"
Gym. Add.	"	'47-'48	946,000	"
Home Ec.	"	'47-'48	319,000	"
** Public School #38	Buffalo	'52-'53	2,000,000	" (under construction)
** Wurlitzer School Add	N.Tonawanda	'52-'53	380,000	"
** Gratwick	" " " "	'52-'53	400,000	"
** Harris Hill School	Clarence	'52-'53	950,000	" (out for bids)
LeRoy Schools	LeRoy, N.Y.	'51-'52	1,160,741	"
School Add.	N.Collins, N.Y. Buffalo	'51-'52	600,000	"
Western Sav. Bk.	11 Court St.	'48	73,000	"
" " "	Main Office	'50	232,000	"
" " "	Del. Br.	'49	66,000	"
First Nat. Bk.	Buffalo	'51	275,000	"
N.Y.S. Nat. Guard	5 Warehouses	'49	407,769	"
** " " "	Hancock Field Syracuse	'52-'53	297,000	" (plans completed)
**N.Y. Tel. Co.	Central Offices	'48 to		
Bflo., Syr., Cortland & 21 others		date	3,500,000	"
**Ferry-Grider Housing	Buffalo	'51-'53	2,710,017	" (under construction)
Vet. Housing N.Y.S.	Joint Comm.	'49		"
Buffalo, Batavia, Brockport				"
* **Ellicott Housing		'52-'53	8,500,000	"
* Baker Homes	Lackawanna	'36	1,300,000	Hudson, Hudson, Harbach & Kidney
* Hennepin Manor	Niagara Falls	'42	5,000,000	Defense Homes Corp. Architect
* War Housing NHA	Buffalo	'43	750,000	Kidney & Wander
* U.S.Eng. Warehouse	Buffalo	'52	Not constructed	Architect
Jewish Center	Buffalo	'50	658,000	Kidney & Milstein
Children's Aid & S.P.C.C.	"	'48	195,000	Architect
* Sheridan Parkside	Town of Tonawanda	'42	5,000,000	Associate

THE AMERICAN INSTITUTE OF ARCHITECTS ARCHIVES. For information or study purposes only. Not to be recycled, quoted, or published without written permission from the AIA Archives, 1735 New York Ave. NW, Washington, DC 20006

8 PHOTOGRAPHS/PHOTOSTATS

Not mandatory. Submit herewith photographs or photostats (size 8" x 10") of several buildings for which you have been the Architect, as follows: (N.C.A.R.B. presentation acceptable.)

.....
See brochure
.....
.....
.....
.....

9 COLLABORATION WITH OTHER ARCHITECTS:

a As an established individual firm, are you willing to collaborate with other firms or individuals?

Yes
.....

b Are you and/or your firm agreeable to accepting supervision of work where designs are produced by others—
or vice versa?

Yes, if satisfied as to competency of the others.
.....

c List firms (or individuals) with which you are associated at present or have an associate or working agreement:
(Please furnish a letter from the other party verifying the association.)

.....
.....
.....
.....
.....
.....
.....
.....

10 THIS QUESTIONNAIRE MAY BE MADE AVAILABLE TO GOVERNMENTAL AGENCIES

yes no

The undersigned hereby certify that the above is a true statement of facts.

Name of Firm or Individual: James Wm. Kideney & Associates

Signed by all Principals:

James W. Kideney
Robert P. [unclear]
Shekore G. [unclear]
Edward H. [unclear]
Thomas W. Fitzgerald

JAMES WILLIAM KIDNEY, R.A., F.A.I.A.

ASSOCIATES

GEORGE DICK SMITH, JR., R.A., A.I.A.

ROBERT JAMES STOLL, R.A., A.I.A.

THEODORE HOBPFINGER

THOMAS W. FITZGERALD, P.E., A.S.M.E.

1. Site Plan - State College for Teachers at Buffalo
2. Typical Floor Plan - Student Union & Dormitories
State Teachers College at Buffalo
3. Exterior - Student Union - State Teachers College at Buffalo
4. First Floor Plan - Edward H. Butler Library - State
Teachers College at Buffalo
5. Exterior - Edward H. Butler Library - State Teachers College
at Buffalo
6. Reference Reading Room - Edward H. Butler Library - State
Teachers College at Buffalo
7. Exterior - Edward H. Butler Library - State Teachers College
at Buffalo
8. Exterior - Gymnasium Addition - State Teachers College at
Buffalo
9. Exterior - Industrial Arts Building - State Teachers College
at Buffalo
10. Exterior - Science Unit - State Teachers College at Buffalo
11. Exterior - Farnham Elementary School
12. Plan - LeRoy Central School
13. Exterior - LeRoy Central School
14. Exterior - North Collins Central School
15. Exterior - Harris Hill Elementary School
16. First Floor Plan - Public School 38 - Buffalo, New York
17. Exterior - Public School 38 - Buffalo, New York
18. Exterior - Children's Aid & Society for the Prevention of
Cruelty to Children
19. Exterior - Jewish Center of Buffalo - J. W. Kideney and
M. Milstein - Associate-Architects
20. Exterior - Lockport Central Office - New York Telephone
Company
21. Exterior - Tonawanda Central Office - New York Telephone
Company
22. Exterior - Eastwood Central Office. Syracuse - New York
Telephone Company
23. Exterior - Stewart & Benson and Addition to Western Savings
Bank
24. Exterior - Delaware Park Branch - Western Savings Bank
25. Exterior - First National Bank, Buffalo, New York
26. Bird's Eye - Ferry-Grider Housing Project, Buffalo, New York
- *27. Exterior - Hennepin Manor - Defense Homes Corp., Niagara
Falls, New York, Harbach & Kideney, Architects
- *28. Bird's Eye - Sheridan Parkside, F.P.H.A.
- *29. Bird's Eye - Baker Homes - P.W.A.H.P. 6202, Lackawanna, New York
30. Sheridan Manor - F.H.A. Project - Tonawanda, New York
31. Amherst Central High School, Snyder, New York, Harbach &
Kideney, Architects
32. York Central School, Griegsville, New York, Harbach & Kideney,
Architects
33. Elba Central School, Elba, New York, Harbach & Kideney,
Architects

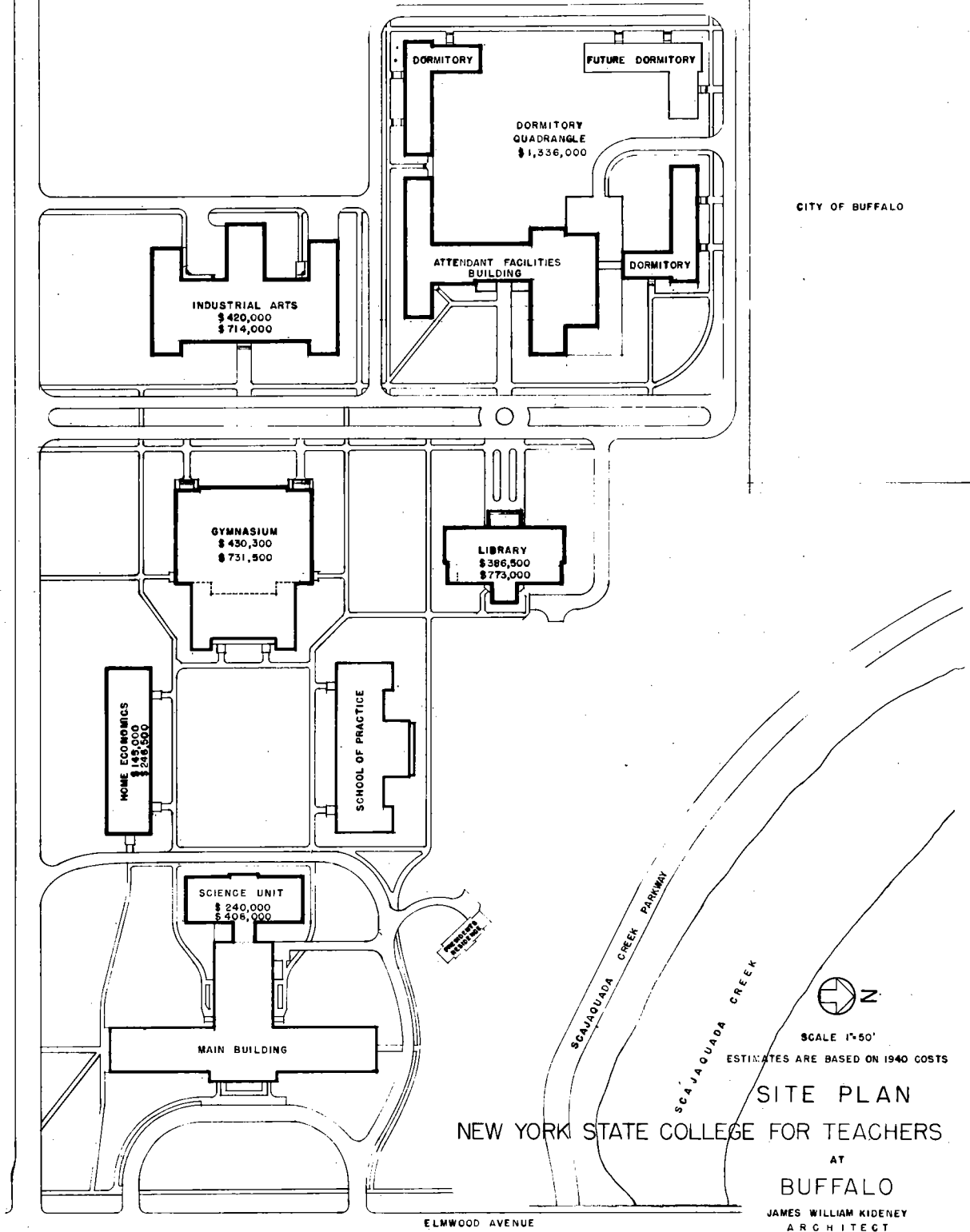

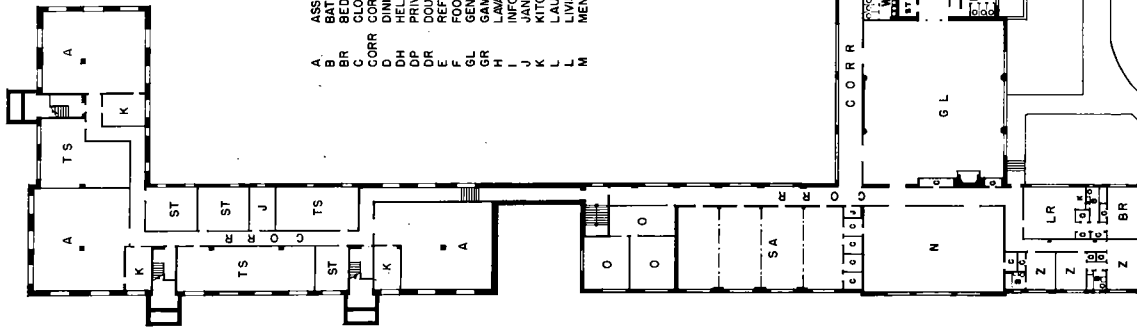

BASEMENT PLAN OF RESIDENCE HALLS

LEGEND

- | | | | |
|------|-----------------------|----|--------------------------|
| A | ASSEMBLY ROOM | MC | MENS COAT ROOM |
| B | BATH ROOM | MR | MAIL ROOM |
| BR | BED ROOM | O | OFFICE |
| C | CLOSET | OD | DIRECTOR'S OFFICE |
| CORR | CORRIDOR | OS | STUDENT'S OFFICE |
| D | DINING ROOM | P | SNACK BAR |
| DH | DINING ROOM | R | RECEPTION ROOM |
| DR | DOUBLE STUDENT ROOM | S | SERVICE COURT |
| E | REFRIGERATOR | SA | STUDENT ACTIVITY ROOM |
| F | FOOD PREPARATION ROOM | ST | STORAGE |
| GL | GENERAL LOUNGE | T | TOILET |
| GR | GAME ROOM | TS | TRUNK & SUITCASE STORAGE |
| H | LAMINATORY | U | LOADING PLATFORM |
| I | INFORMATION | V | VESTIBULE |
| J | JANITRY | W | WOMEN'S TOILET |
| K | KITCHEN | WW | WOMENS COAT ROOM |
| L | LAUNDRY | X | TELEPHONE |
| LR | LIVING ROOM | Y | FIRST AID |
| M | MENS TOILET | Z | GUEST ROOM |

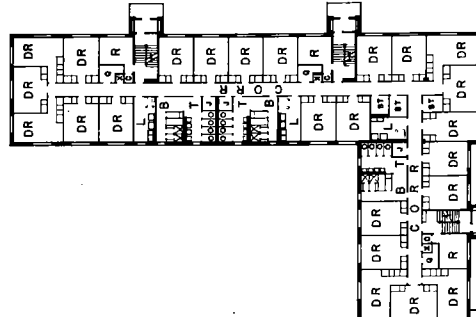

TYPICAL FLOOR PLAN OF RESIDENCE HALLS

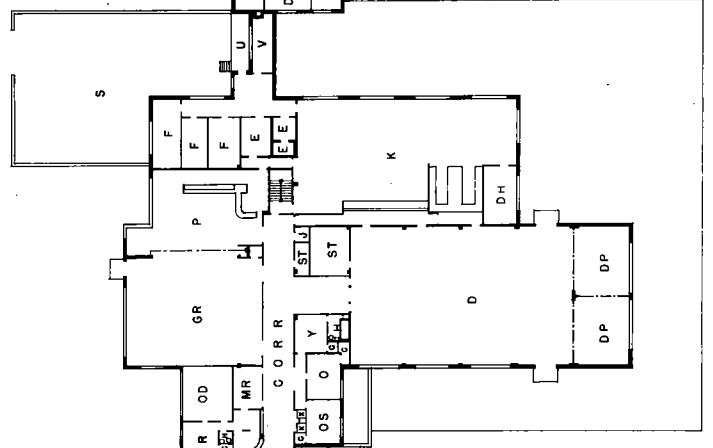

FIRST FLOOR PLAN OF ATTENDANT FACILITIES BUILDING

RESIDENCE HALLS & ATTENDANT FACILITIES BUILDING
NEW YORK STATE COLLEGE FOR TEACHERS
AT
BUFFALO

JAMES WILLIAM KIDENEY
ARCHITECT



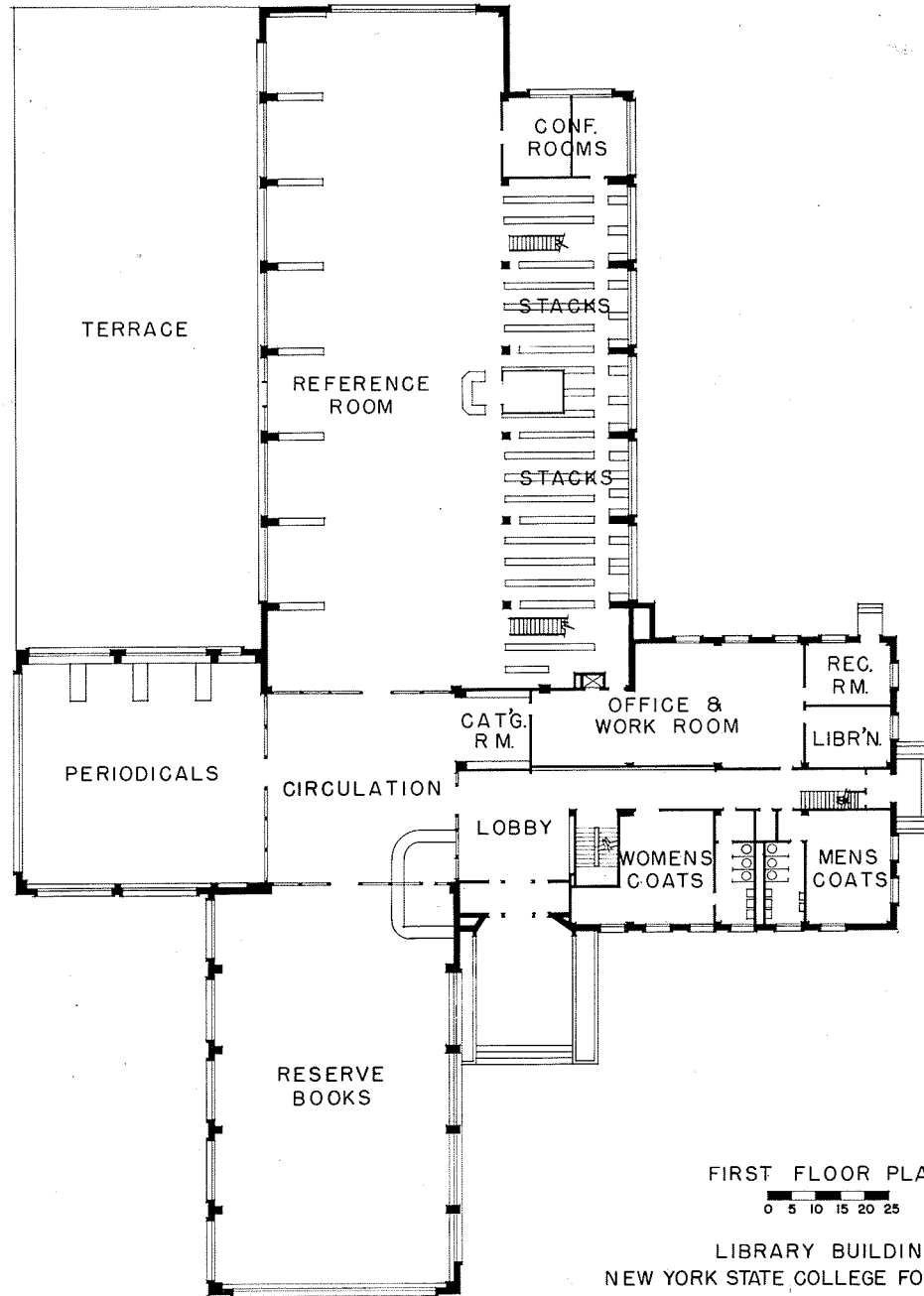

FIRST FLOOR PLAN

0 5 10 15 20 25

LIBRARY BUILDING
NEW YORK STATE COLLEGE FOR TEACHERS
AT BUFFALO
JAMES W. KIDNEY
ARCHITECT



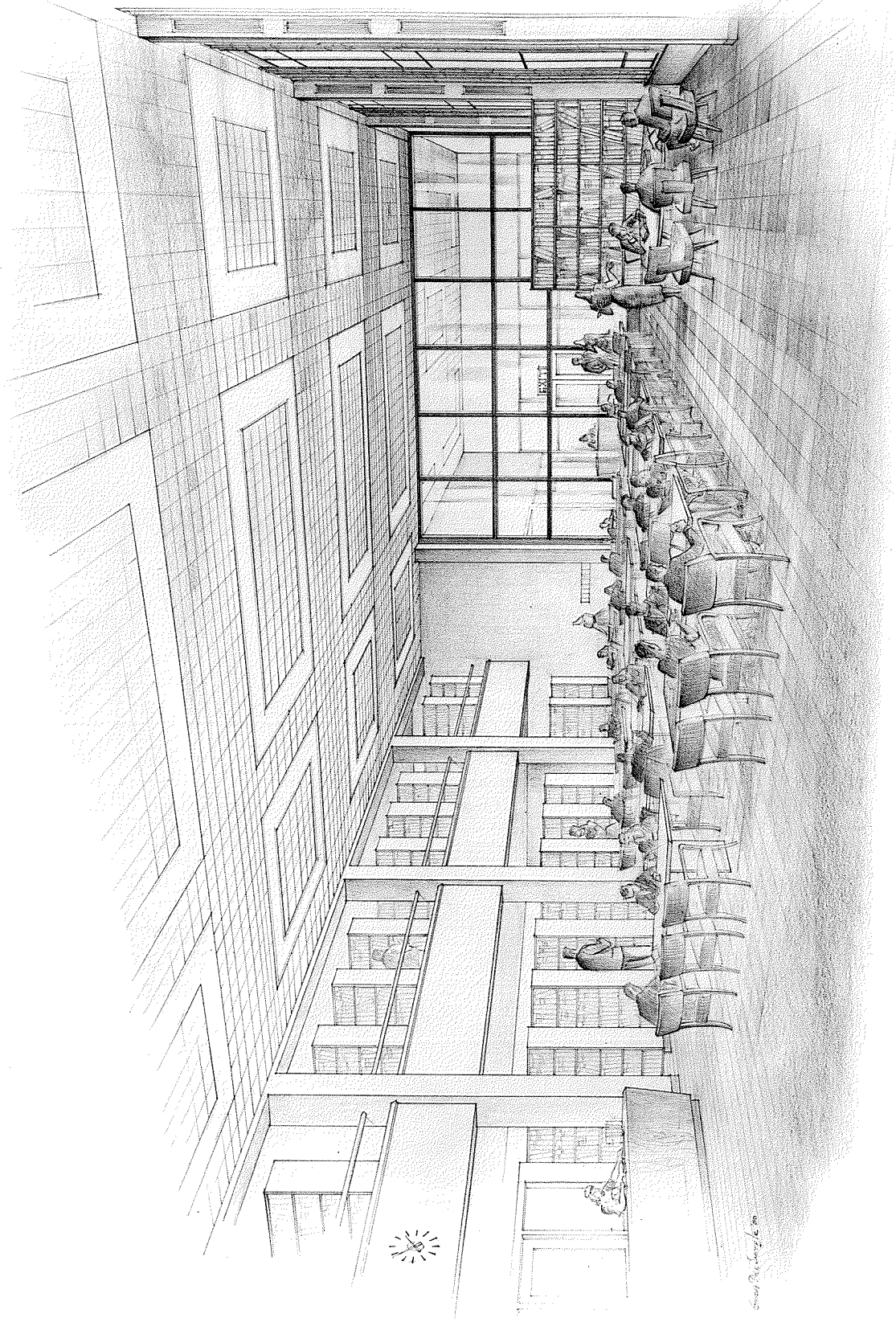

REFERENCE READING ROOM
EDWARD H. BUTLER LIBRARY
NEW YORK STATE COLLEGE FOR TEACHERS AT BUFFALO
JAMES WM. KIDNEY & ASSOCIATES
ARCHITECTS

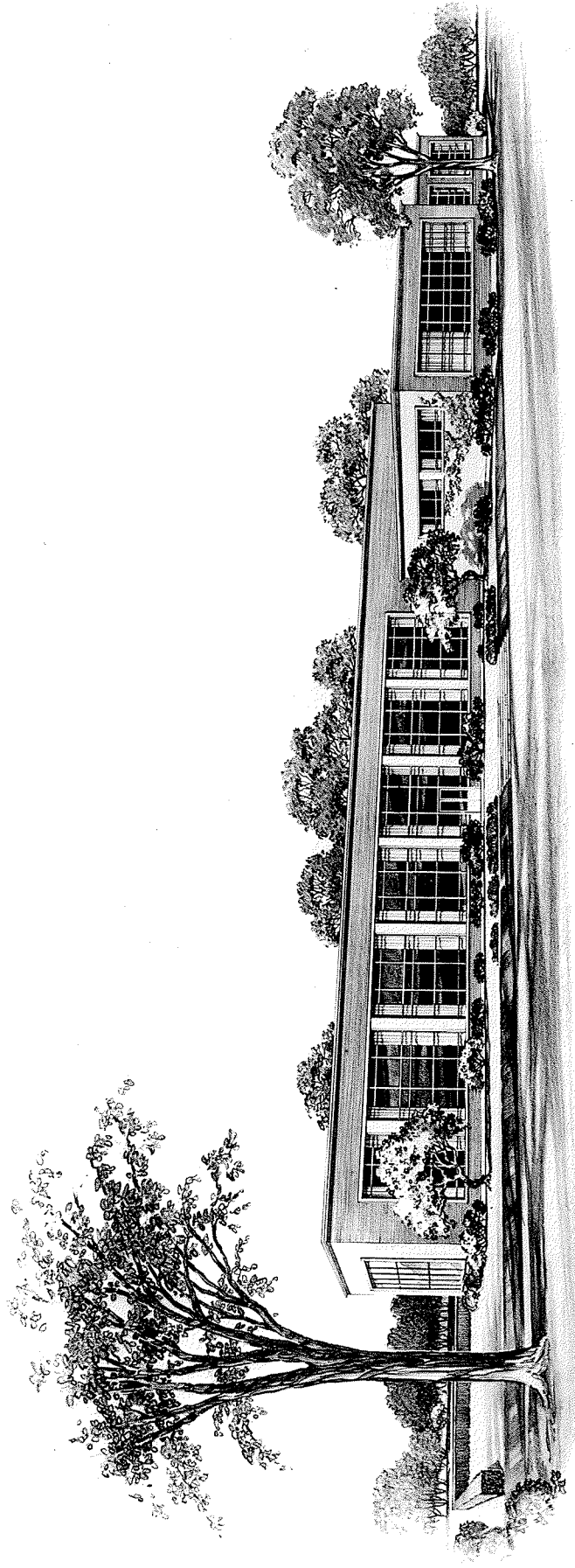

EDWARD H. BUTLER LIBRARY
NEW YORK STATE COLLEGE FOR TEACHERS AT BUFFALO
JAMES WIK KIRKNEY & ASSOCIATES
ARCHITECTS

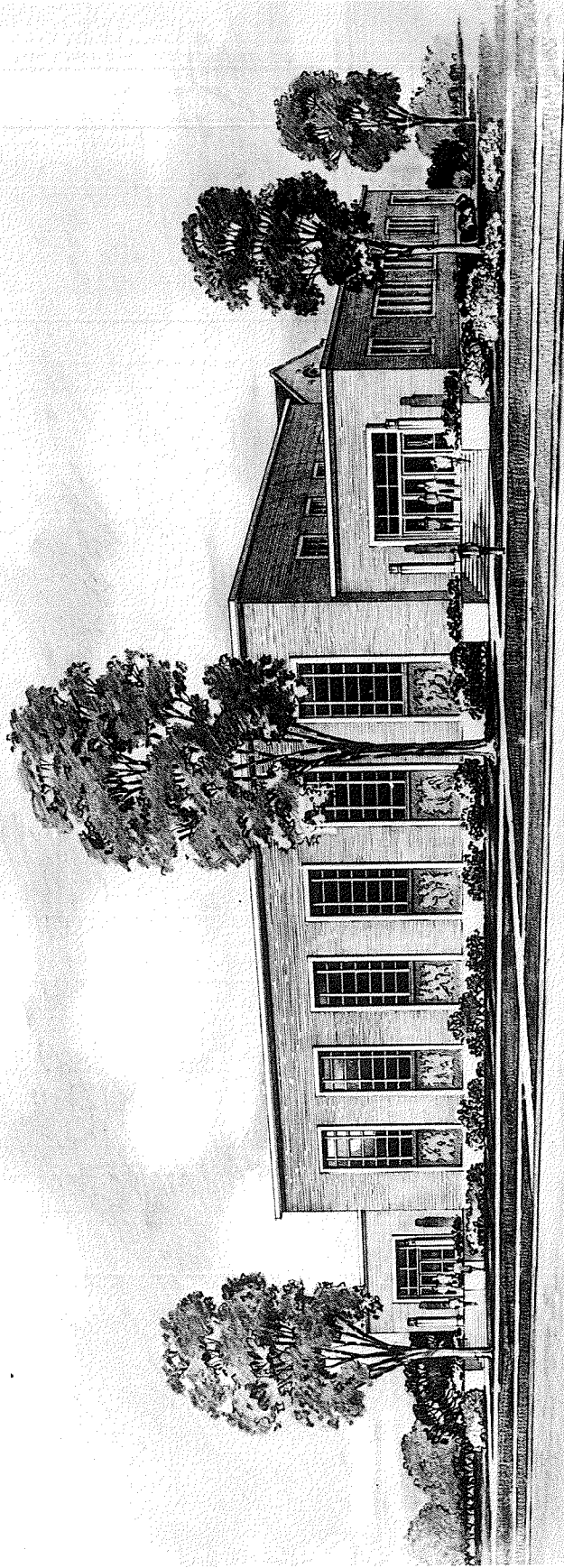

ADDITION TO GYMNASIUM BUILDING
NEW YORK STATE TEACHERS COLLEGE AT BUFFALO
JAMES WILLIAM KIDNEY
ARCHITECT

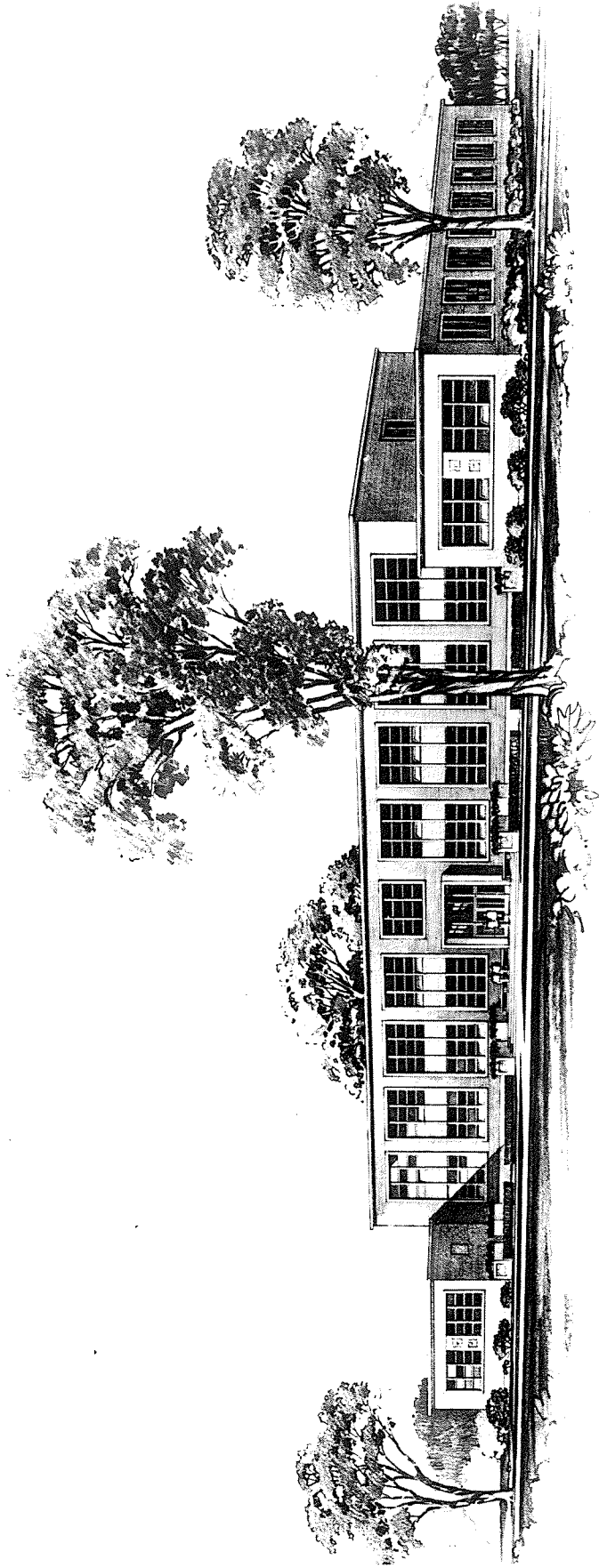

INDUSTRIAL ARTS BUILDING
NEW YORK STATE TEACHERS COLLEGE AT BUFFALO
JAMES WILLIAM KIDNEY
ARCHITECT

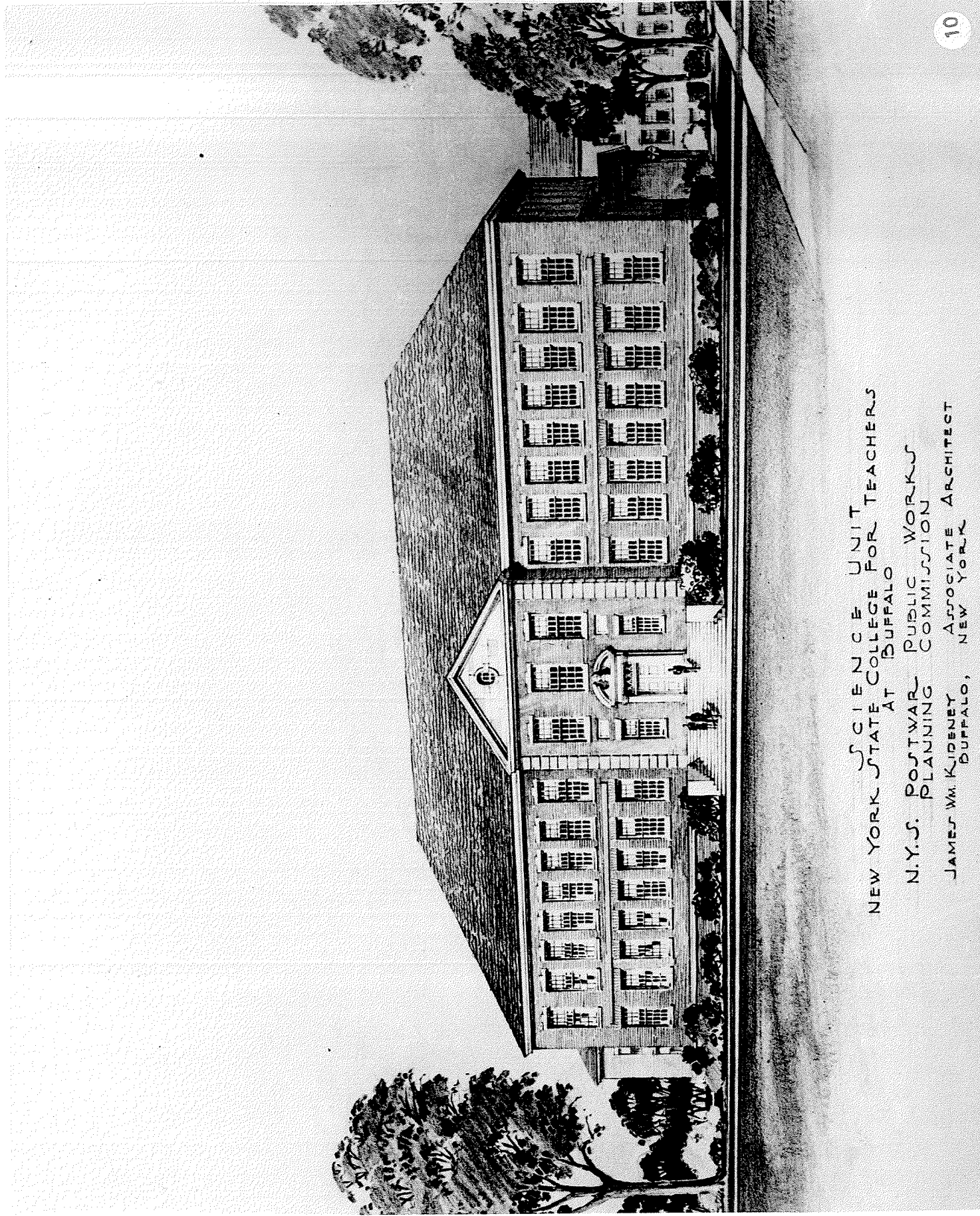

SCIENCE UNIT FOR TEACHERS
NEW YORK STATE COLLEGE FOR BUFFALO
N.Y.S. POSTWAR PLANNING COMMISSION
JAMES W. KIDENEY, ASSOCIATE ARCHITECT
BUFFALO, NEW YORK



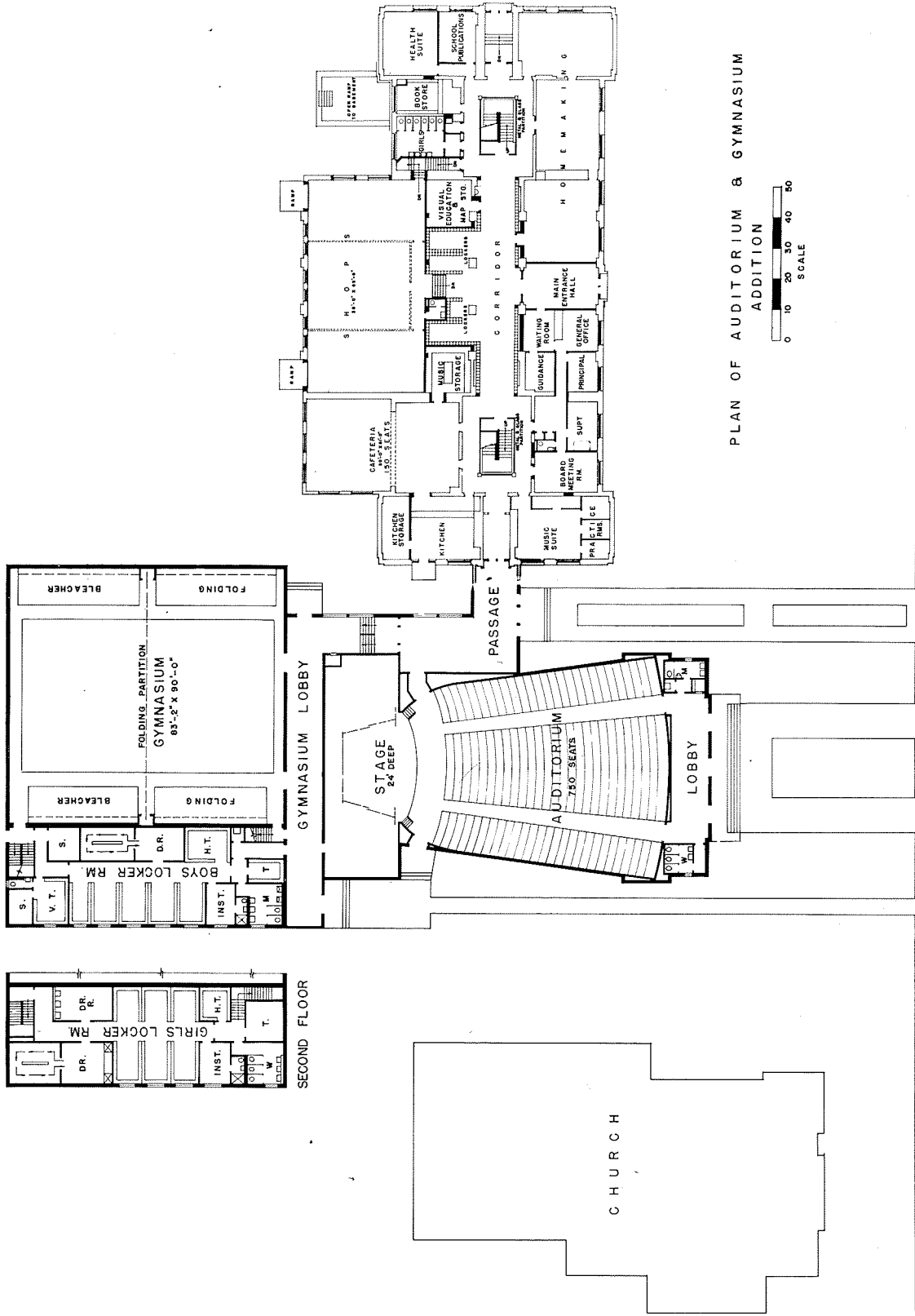

PLAN OF AUDITORIUM & GYMNASIUM ADDITION

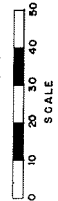

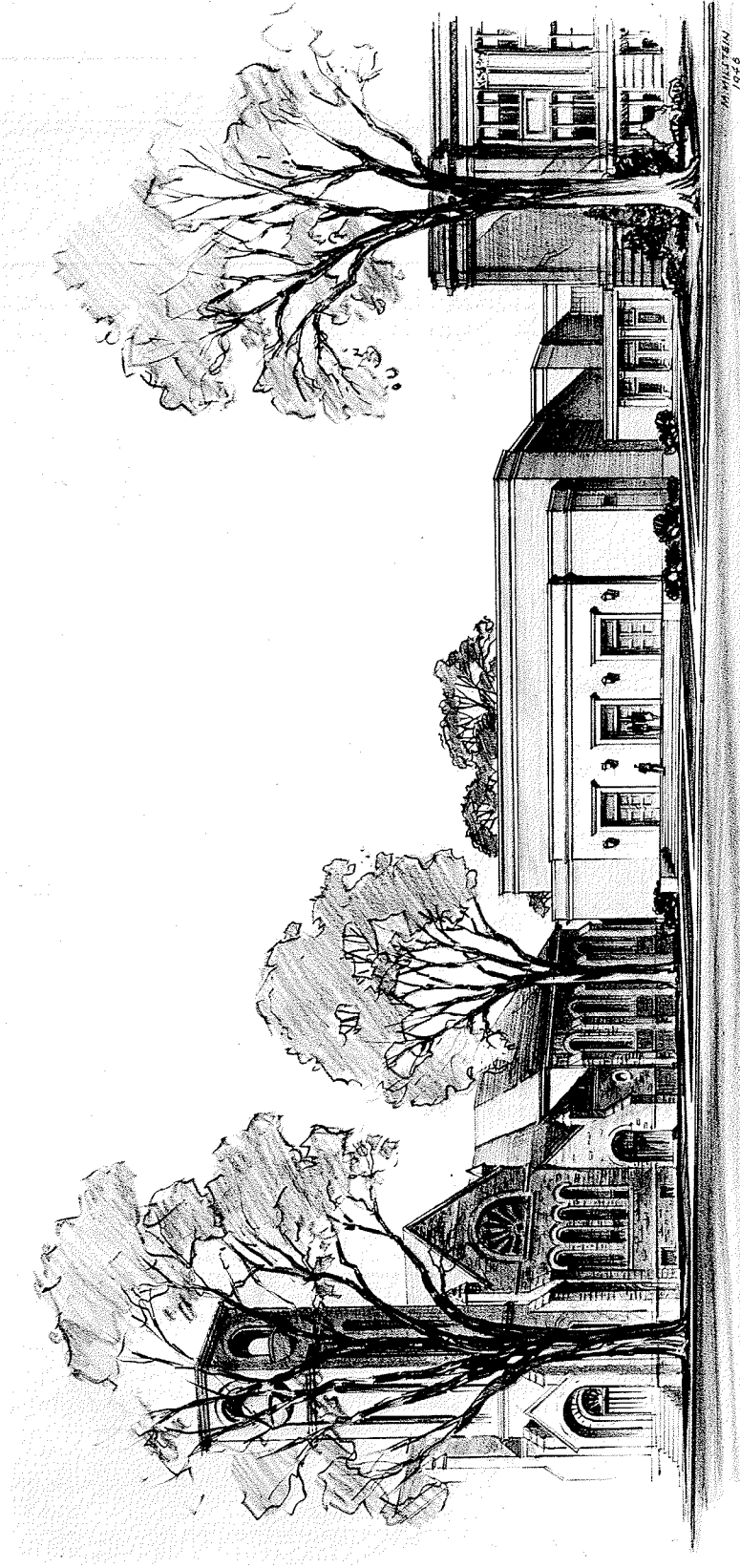

PRELIMINARY STUDY A
ADDITION TO LEROY HIGH SCHOOL
JAMES WILKINS ARCHITECT

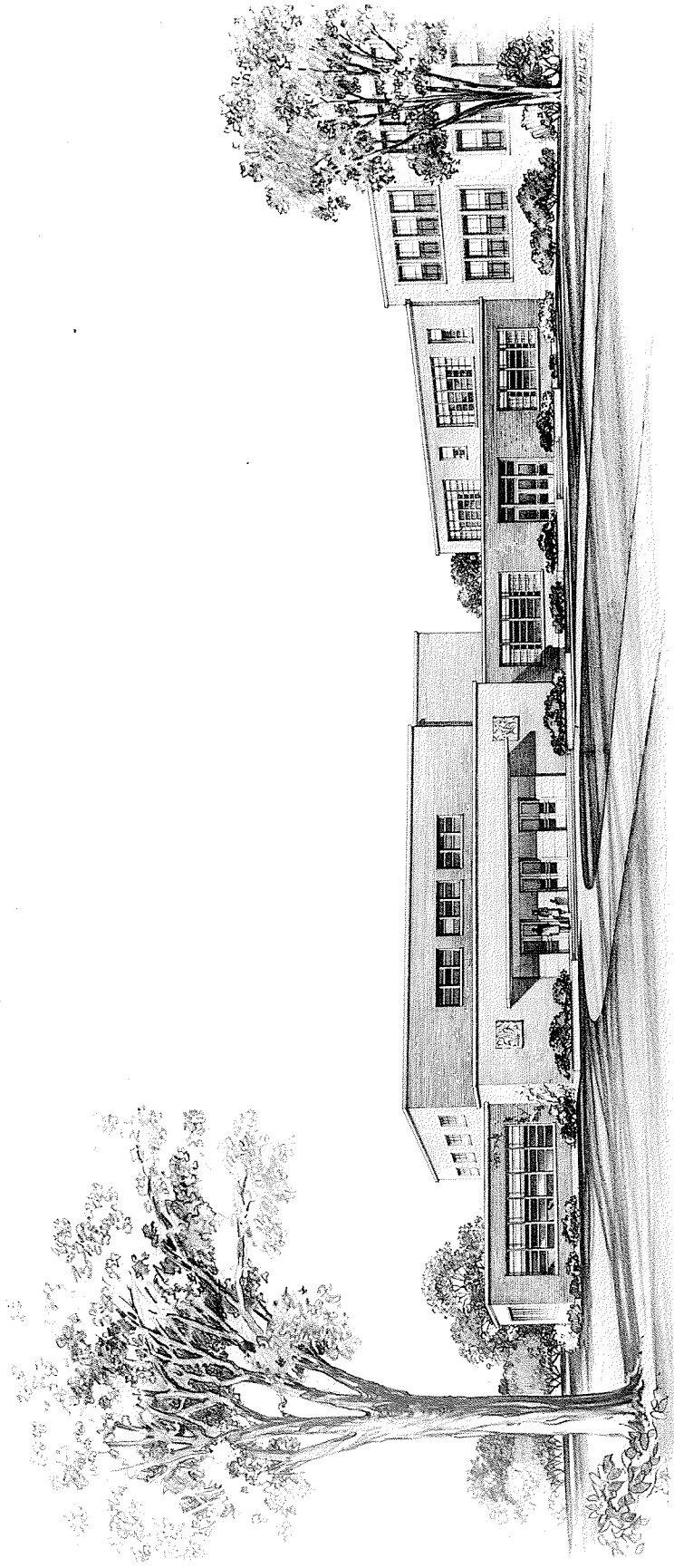

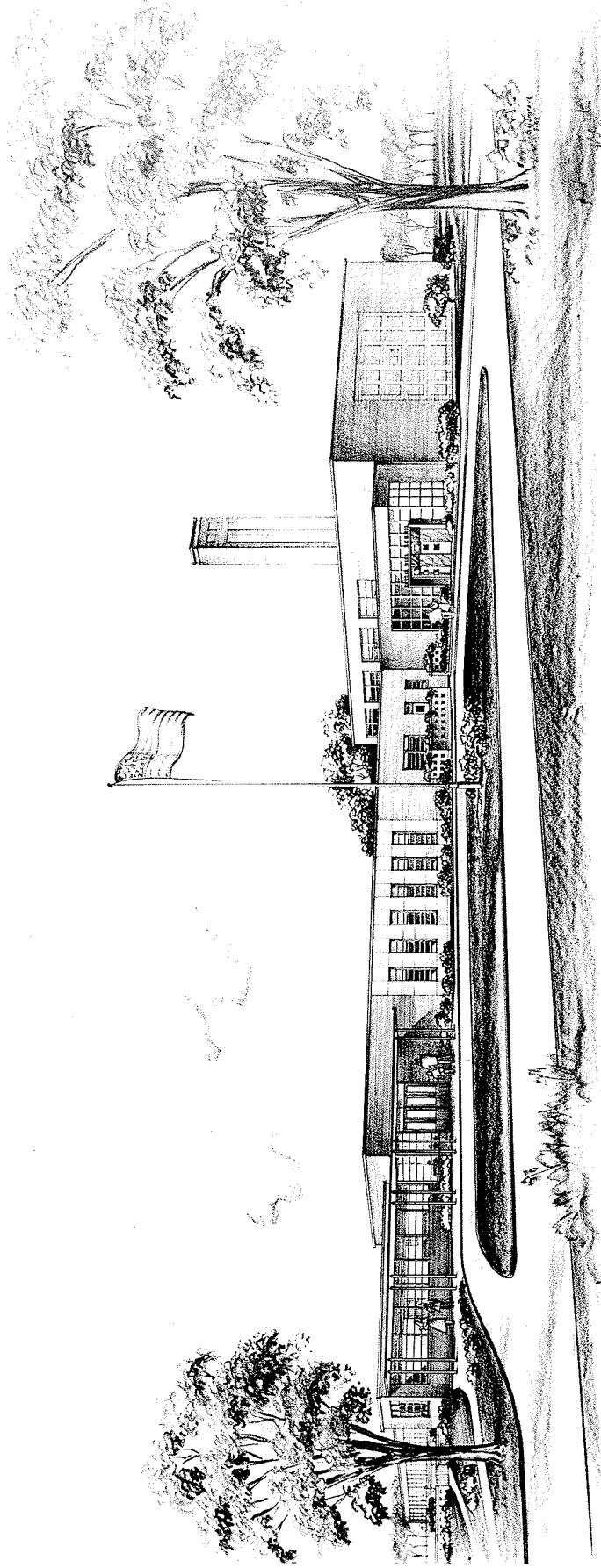

HARRIS HILL ELEMENTARY SCHOOL
JAMES WM KIDNEY & ASSOCIATES
ARCHITECTS

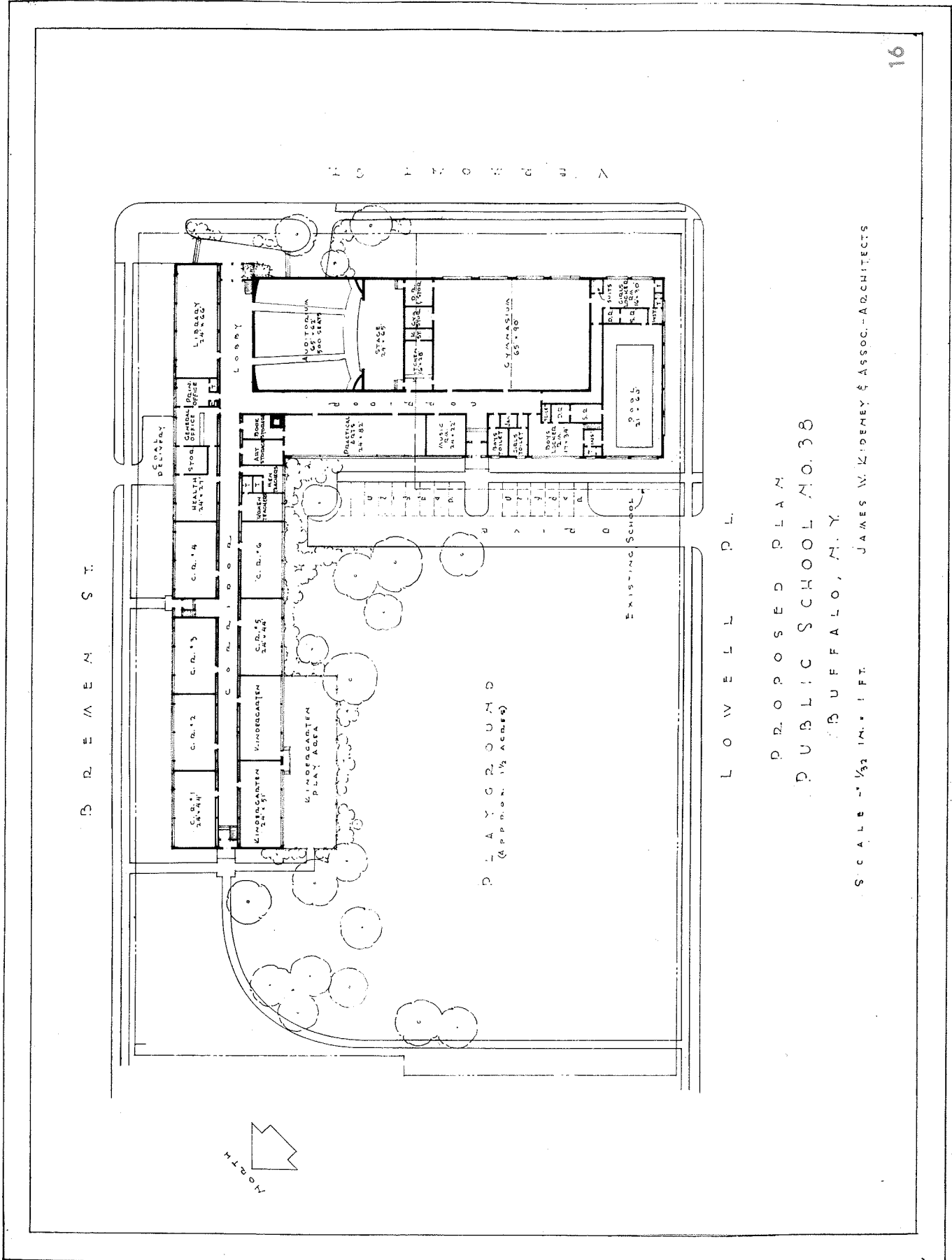

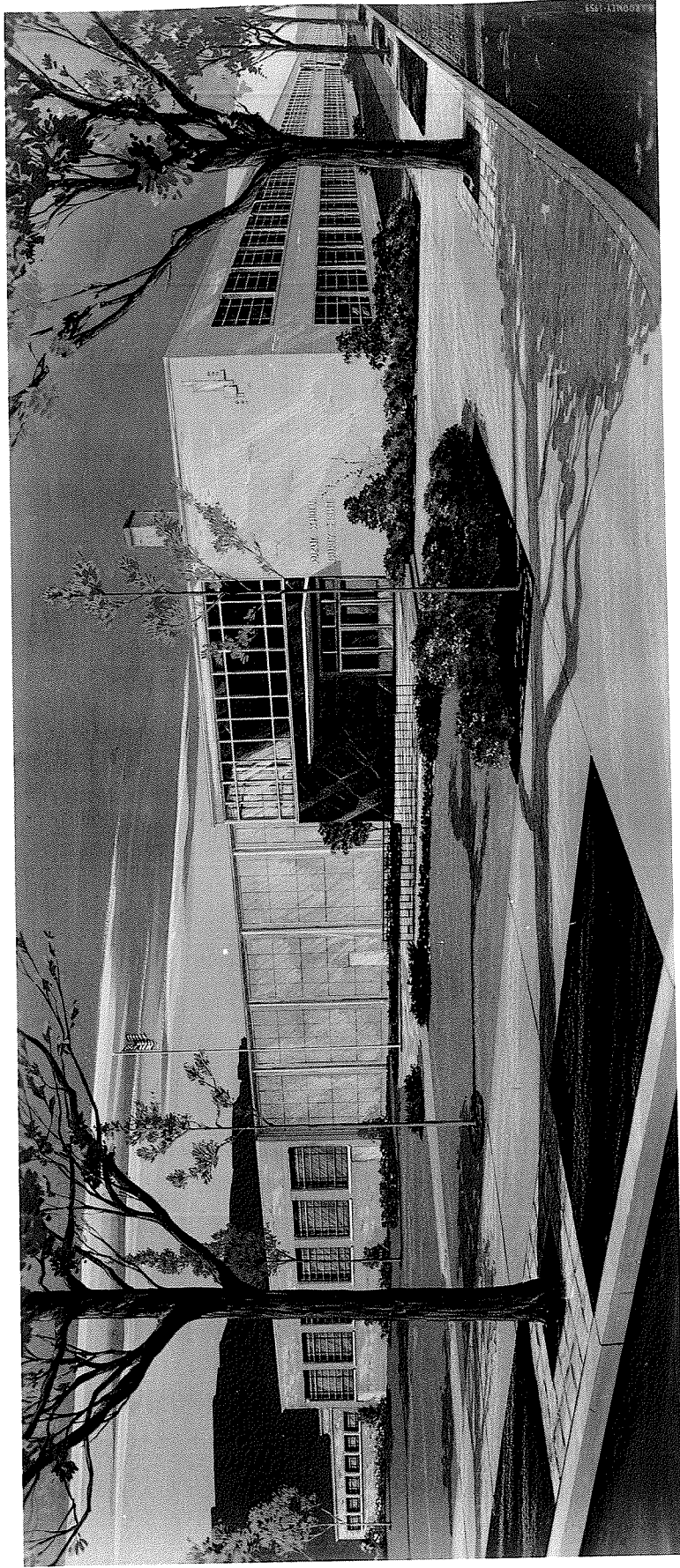

CHILDREN'S AID &
S. P. C. C.







New York Telephone Co. Building
Lockport, N.Y.

James Wm. Kildner
Metzger Corbett Corp.

ARCHITECT
GENL. CNTR







THE AMERICAN INSTITUTE OF ARCHITECTS ARCHIVES For information or study purposes only. Not to be recycled, quoted, or published without written permission from the AIA Archives, 1735 New York Ave. NW, Washington, DC 20006

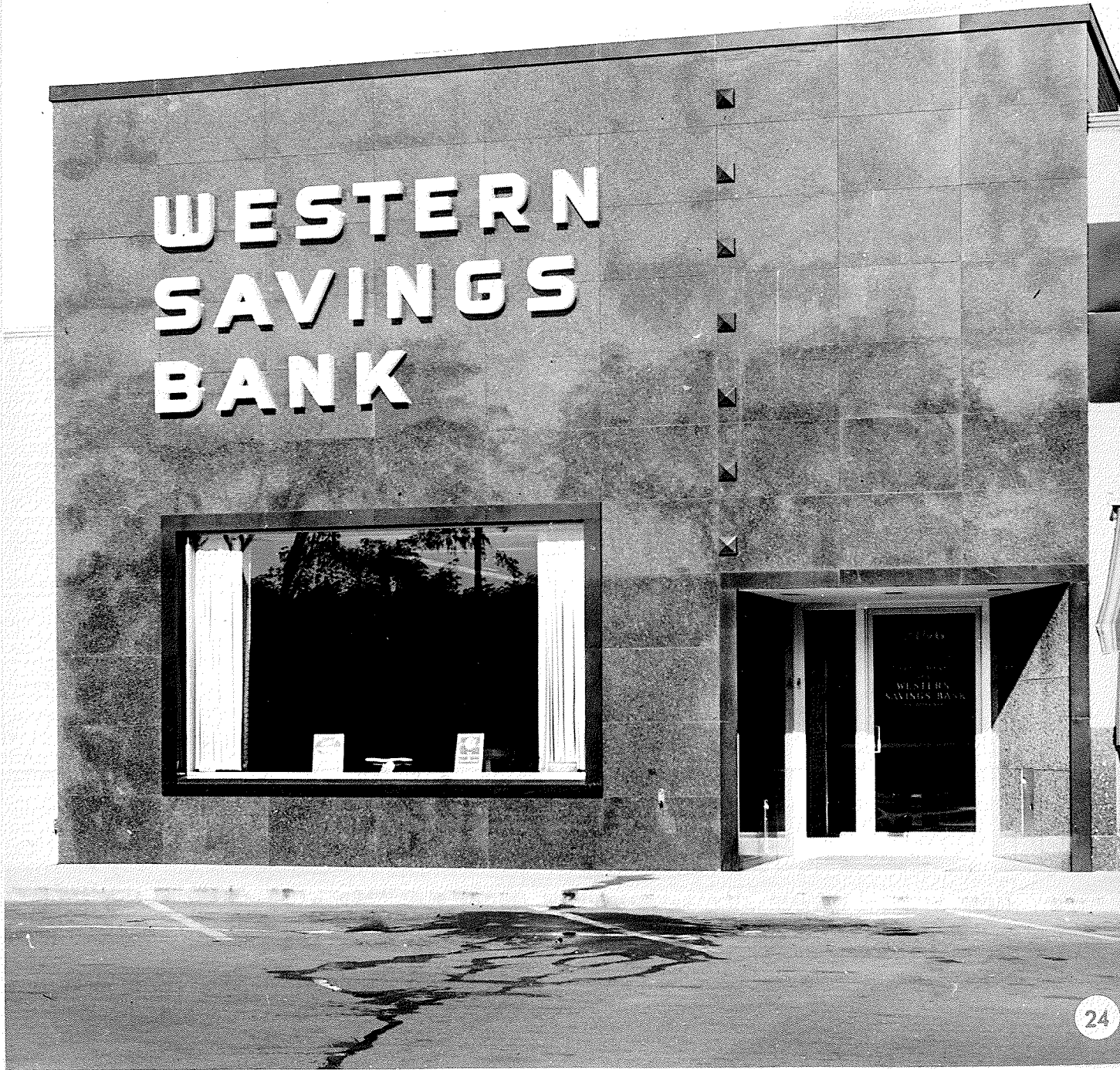



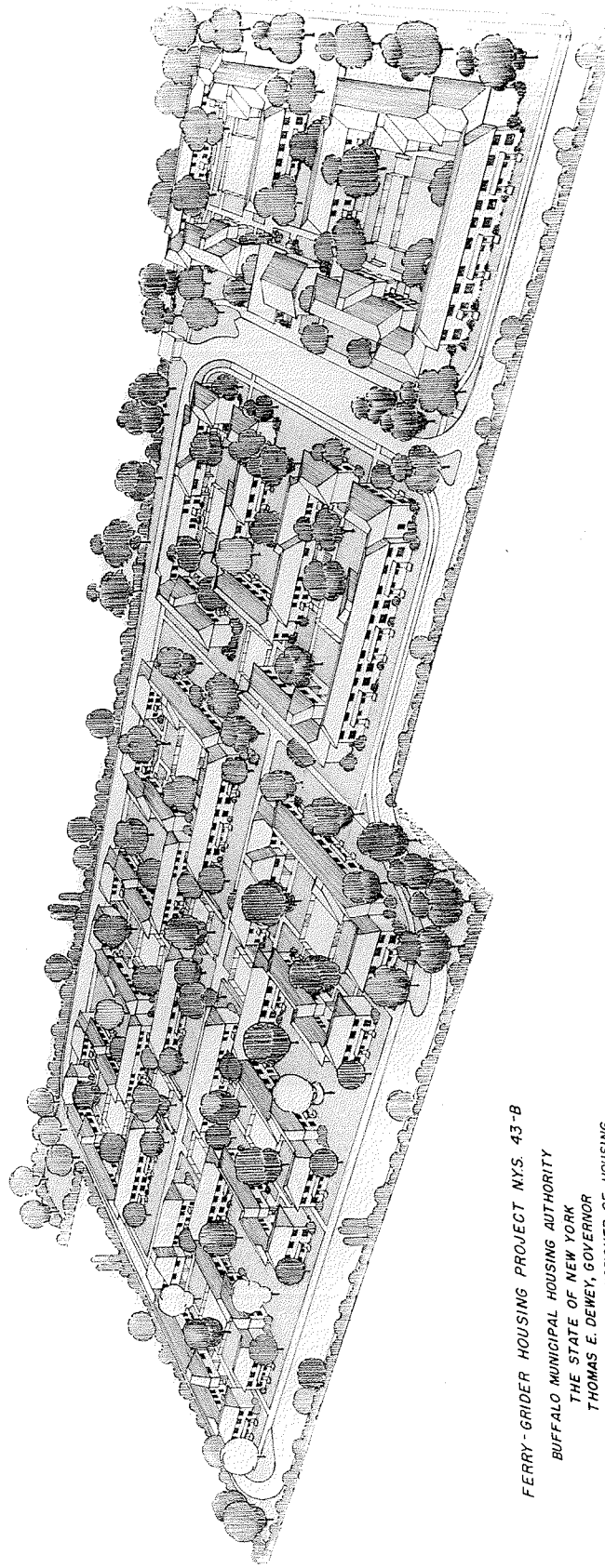

FERRY-GRIDER HOUSING PROJECT N.Y.S. 43-B
BUFFALO MUNICIPAL HOUSING AUTHORITY
THE STATE OF NEW YORK
THOMAS E. DEWEY, GOVERNOR
HERMAN T. STICHMAN, COMMISSIONER OF HOUSING
JAMES WM. KIDNEY & ASSOCIATES
ARCHITECTS



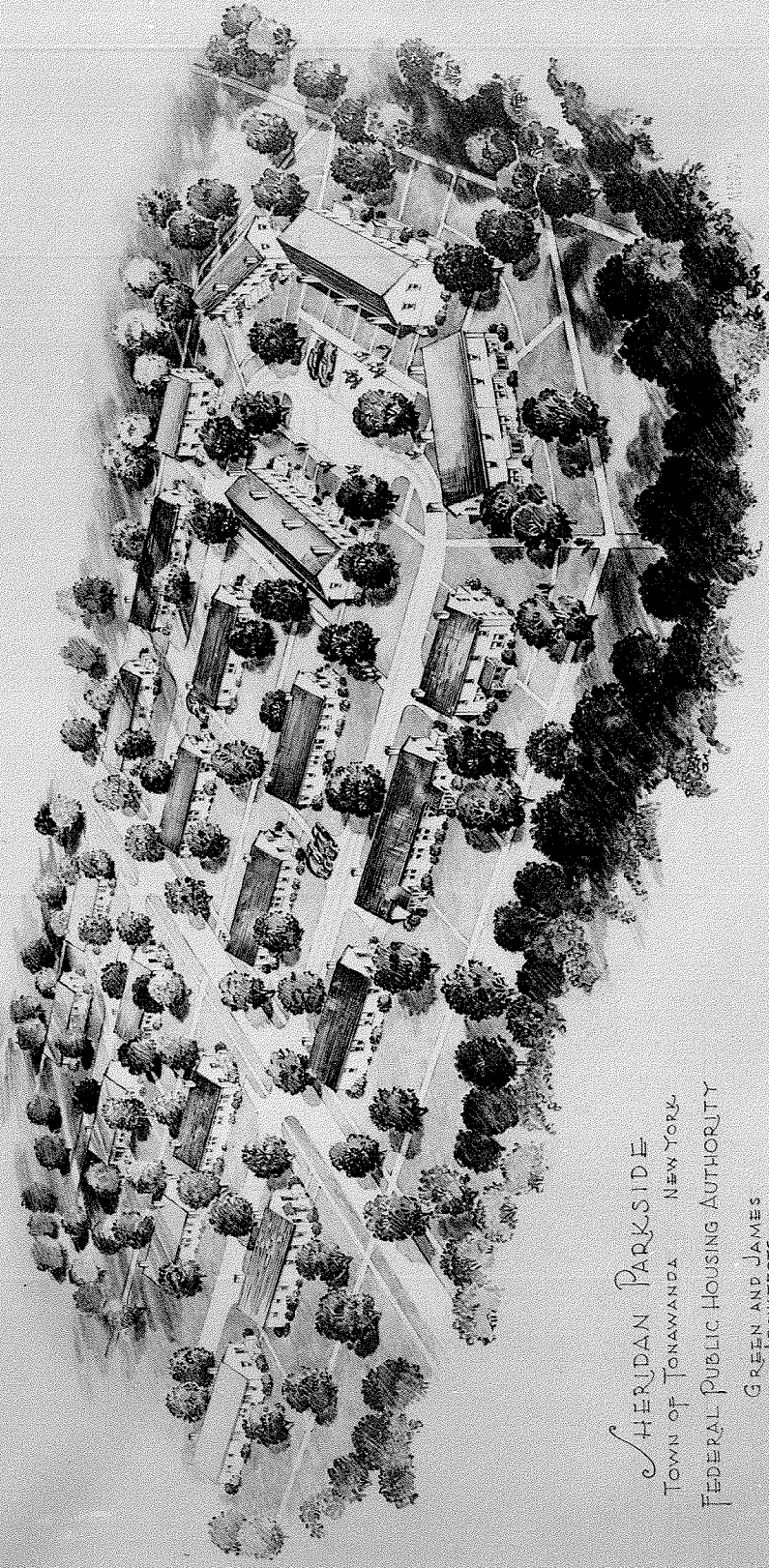

SHERIDAN PARKSIDE
TOWN OF TONAWANDA NEW YORK
FEDERAL PUBLIC HOUSING AUTHORITY

GREEN AND JAMES
ARCHITECTS BUFFALO NY
ONE NIAGARA SQUARE
HARBACH & KIDNEY ASSOCIATE ARCHITECTS
H.A. WANDER

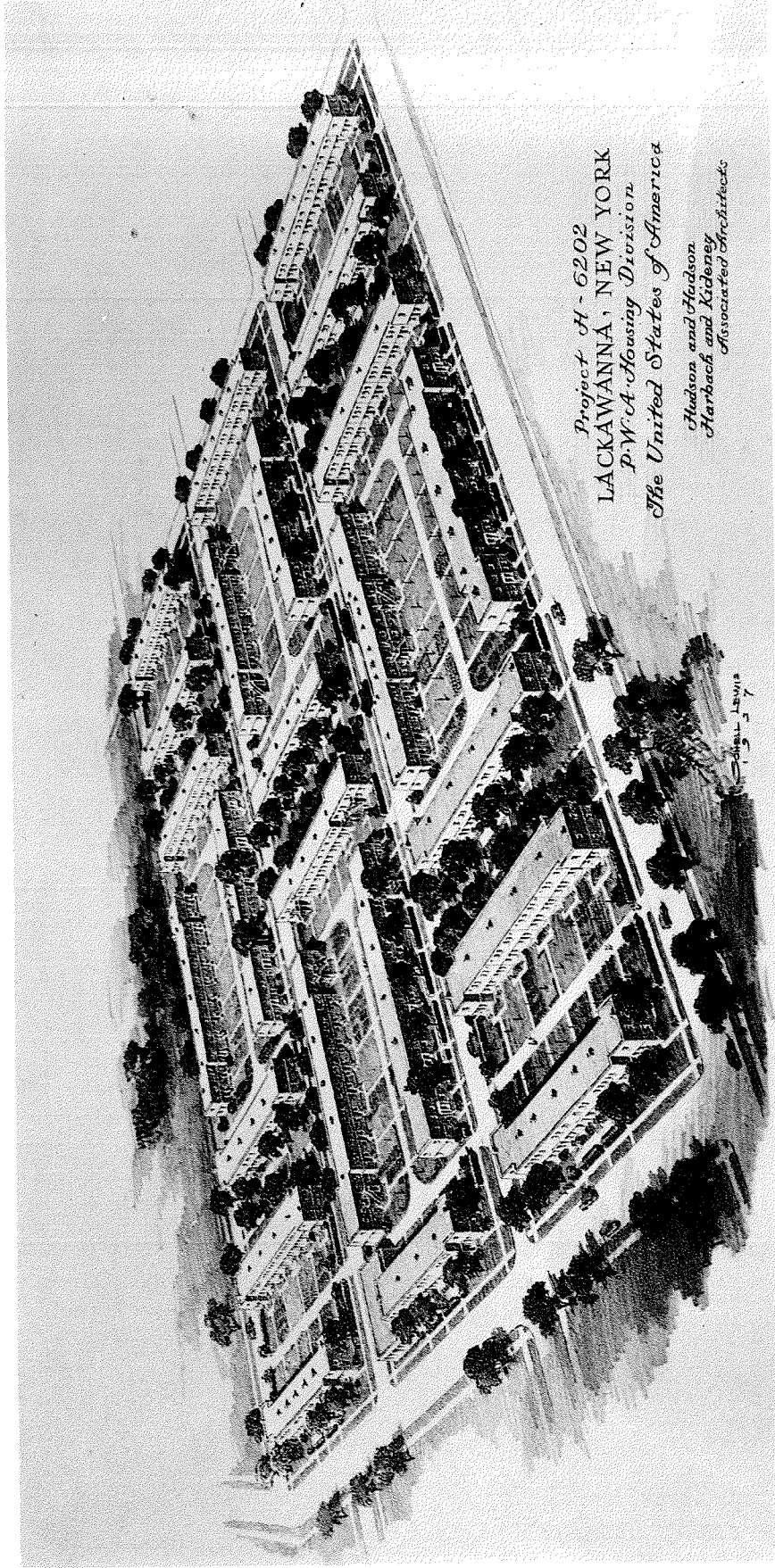

Project H - 6202
LACKAWANNA, NEW YORK
P.W.A. Housing Division
The United States of America

Hudson and Hudson
Harbach and Kidney
Associated Architects

1
2
3
4
5
6
7







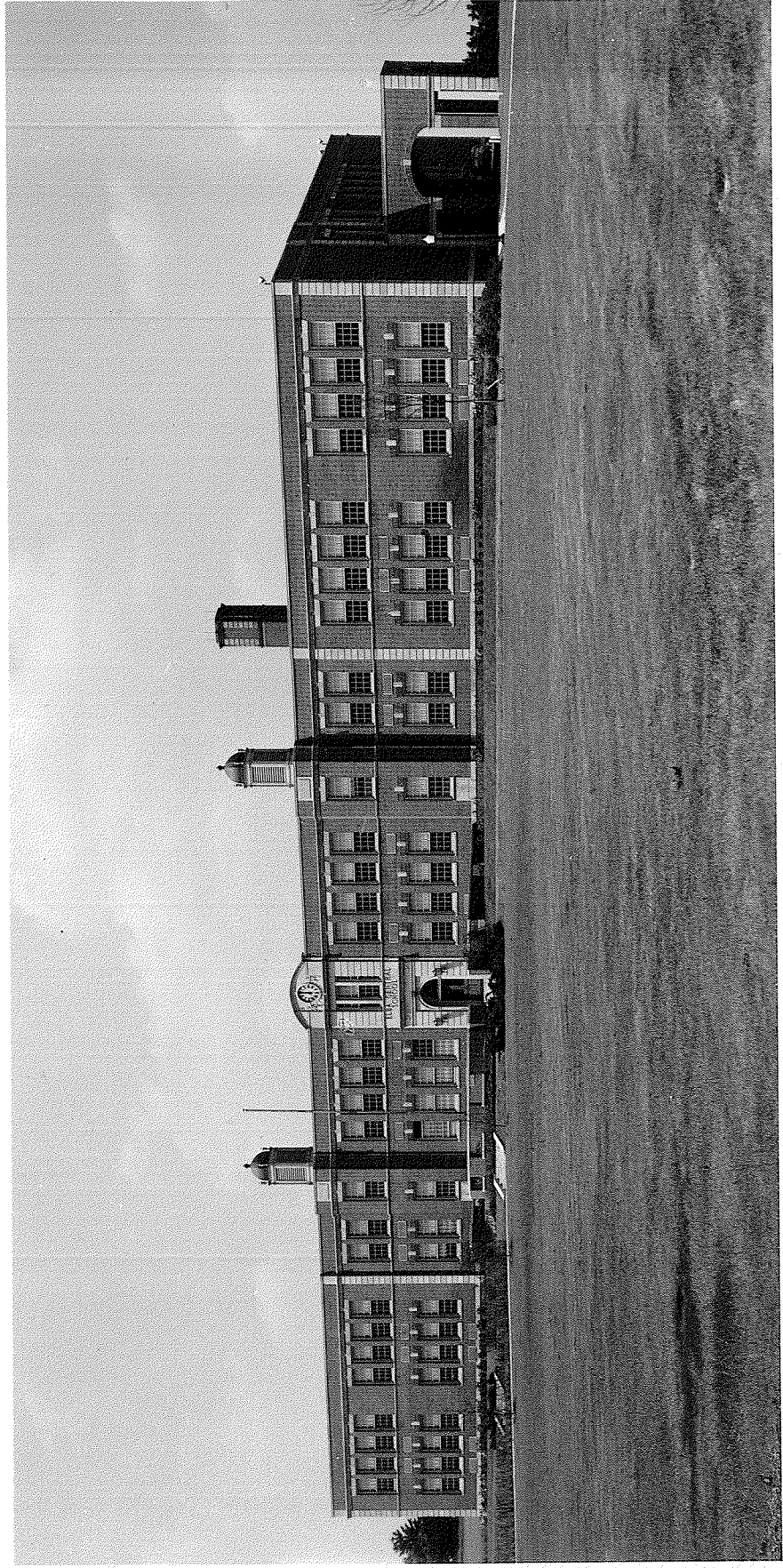

LISA CENTRAL SCHOOL

HARBAHN & KIDENY
ARCHITECTS

