

RECEIVED

IMPORTANT NOTE—If you reside or have your principal office in the localities of a Chapter or Chapters of The Institute which are opposed to the "Architects' Roster" or the "Register of Architects Qualified for Federal Public Works", do not answer or fill out the questionnaire.

CITY OF Washington

STATE OF D.C.

DATE

MAY 15 1946

EDMUND R. PURVES

QUESTIONNAIRE FOR ARCHITECTS' ROSTER AND/OR REGISTER OF ARCHITECTS QUALIFIED FOR FEDERAL PUBLIC WORKS

TYPING IS MANDATORY. PARTNERSHIPS SHOULD MAKE A JOINT RETURN ONLY. Pink copy is to be retained by the author; other copies to be mailed to The American Institute of Architects, 1741 New York Avenue, N. W., Washington 6, D. C.

Washington, DC. Chap.

- 1. (a) FIRM (individual or partnership) Faulkner, Kingsbury and Stenhouse
(b) FORMER FIRM, if any Faulkner and Kingsbury
2. BUSINESS ADDRESS 917 - 15th Street, N. W.
3. YEAR ESTABLISHED 1935

Table with 2 columns: Name of Principal, Name of Principal. Row 1: H. W. Waldron Faulkner, See attached sheets.

Furnish data complete, but keep to essentials. Describe each member of firm individually; if more than two, append extra sheets.

- (a) Date of Birth January 21, 1898
(b) Education Sheffield Scientific School, Yale University
Ph.B. (1919), Mechanical Engineering
Graduate School, Mechanical Engineering, Yale University 1920
Yale School of the Fine Arts
B.F.A. 1924

- (c) Experience Prior to Own Practice
(Give architect or architectural firm affiliations, positions held, and approximate dates of employment.)
R. H. Dana, Jr., New York Draftsman 1921
York and Sawyer, New York Draftsman 1922
James Gamble Rogers, New York Draftsman 1925
Leigh French, Jr., New York Draftsman 1926

- (d) Commenced Practice In New York City in 1927

- (e) Number of Years a Principal Since 1927

THE AMERICAN INSTITUTE OF ARCHITECTS ARCHIVES For information or study purposes only. Not to be recycled, quoted, or published without written permission from the AIA Archives, 1735 New York Ave. NW, Washington, DC 20006

(f) **Architectural Licenses**

(Give State, Number and Year Issued.)

New York #3140 - 1927  
District of Columbia # 183 - 1929  
Connecticut # 496 - 1933  
Virginia # 294 - 1936  
Maryland # 279R - 1937

(g) **Professional Societies and Offices Held**

Architectural League (New York)  
New York Chapter, A.I.A.  
Washington, D. C. Chapter, A.I.A. - Vice-president and President

(h) **Service in World Wars I and II.** (Append data if desired.)

Yale R.O.T.C. and S.A.T.C. (1917-1918)

(i) **Civic Activities**

Washington Urban League, President - 1938, '39, '40.  
Washington Criminal Justice Association.  
Washington Housing Association, Treas. 1945 - 1946  
Washington Cathedral Council.  
Cathedral Heights - Cleveland Park Citizens' Ass., President (1936-1937)

**5. CONSULTANTS USUALLY EMPLOYED:**

(If a member of your staff, so state)

(a) **STRUCTURAL ENGINEERS**

Name of Firm or Individual Marshall and Gongwer  
Business Address 1147 Connecticut Avenue, N. W.  
Washington, D. C.

(b) **HEATING & VENTILATING ENGINEERS**

Name of Firm or Individual Wilberding Company  
Business Address 1822 I Street, N. W.  
Washington, D. C.

(c) **ELECTRICAL ENGINEERS**

Name of Firm or Individual Wilberding Company  
Business Address

(d) **PLUMBING OR SANITARY ENGINEERS**

Name of Firm or Individual Wilberding Company  
Business Address

(e) **LANDSCAPE ARCHITECTS**

Name of Firm or Individual None at present.  
Business Address

**6. OTHER REMARKS RE QUALIFICATIONS:**

(Append extra sheet if necessary) We are architects for Vassar College, Poughkeepsie, N.Y. and for George Washington University and American University in Washington, D. C. We have been the architects for eleven hospital projects. In 1940 and in 1943 we received "Awards in Architecture" from the Washington Board of Trade. We have done work for the Federal Public Housing Authority, the Public Buildings Administration, the United States Navy and other government agencies.

**7. SUMMARY OF PROJECT COSTS:**

	Largest Single Job	All Jobs Valuation	Annual Average
1935			
Work Completed 1930-1940	\$450,000.00	\$2,600,000.00	\$520,000.00
Work Completed 1941-1946	\$1,470,000.00	\$10,800,000.00	\$2,165,000.00
Current Work under construction or working drawings authorized	\$3,200,000.00		

**8. REPRESENTATIVE WORK FOR WHICH YOU WERE ARCHITECT OR WERE ASSOCIATED WITH OTHERS:**

**(a) Three Projects Not Exceeding Cost of \$300,000:**

Name of Project	Cost	Location	Owner
Library	\$240,000.00	Washington, D. C.	George Washington Univ.
Gymnasium	\$210,000.00	Washington, D. C.	St. Alban's School
Officer's Club House	\$180,000.00	Annapolis, Maryland	U.S. Naval Academy

**(b) Three Projects Costing From \$300,000 to \$1,000,000:**

Name of Project	Cost	Location	Owner
Lisner Home *	\$310,000.00	Washington, D. C.	Trustees
Auditorium	\$540,000.00	Washington, D. C.	George Washington Univ.
Suburban Hospital	\$665,000.00	Bethesda, Maryland	Trustees

\* Old ladies home.

**(c) Three Projects Costing Over \$1,000,000:**

Name of Project	Cost	Location	Owner
Housing Project	\$1,470,000.00	Arlington, Virginia	F.P.H.A.
Hospital	\$3,200,000.00	Washington, D. C.	George Washington Univ.
Housing Project	\$1,550,000.00	Ft. Belvoir, Va.	U.S. Army Engineers

**9. PHOTOGRAPHS/PHOTOSTATS:**

The author submits herewith photographs or photostats (size 8" x 10") of several buildings for which he has been the Architect, as follows: (N.C.A.R.B. presentation acceptable.)

Gymnasium	St. Alban's School for Boys	Washington, D. C.
Hall of Government	George Washington University	Washington, D. C.
Infirmery	Vassar College	Poughkeepsie, New York
Auditorium	George Washington University	Washington, D. C.
Suburban Hospital	Bethesda, Maryland	
Library	George Washington University	Washington, D. C.

**10. COLLABORATION WITH JUNIOR ARCHITECTS:**

- (a) If an established individual or firm, are you willing to collaborate with other firms or individuals which would permit junior architects to qualify and help further their professional careers?

Yes

- (b) If in private practice at this time, name associates (if additional architects are to be added to your organization) for the purpose of qualifying:

Ben H. Dyer - Associate of firm since January 1, 1946

- (c) If **not** in private practice at this time, name established architect or firm with whom you have agreed to collaborate, for the purpose of qualifying:

- 11.(a) I/We wish to be  included in the **Architects' Roster**  
do not wish to be

- (b) I/We would like to be  considered for the **Register of Architects Qualified for Federal Public Works**  
do not wish to be

I/We hereby certify that the above is a true statement of facts.

Name of Firm or Individual Faulkner, Kingsbury and Stenhouse

Signed by all Principals:

*William Faulkner*  
*Sturges Kingsbury*  
*John Stenhouse*

PERSONAL HISTORIES  
OF PRINCIPALS

Name of Principal

Name of Principal

Slocum Kingsbury

Furnish data complete, but keep to essentials. Describe each member of firm individually; if more than two, append extra sheets.

(a) Date of Birth January 31, 1893

(b) Education St. Lukes School

Wayne, Pa.

Cornell University

B.Arch. 1915

(c) Experience Prior to Own Practice

(Give architect or architectural firm affiliations, positions held, and approximate dates of employment.)

Cross and Cross, New York, N.Y. Draftsman

1919-1920

York and Sawyer, New York, N.Y. Squad Chief

1920-1927

James Gamble Rogers Squad Chief for work on

1927-1930 Sterling Memorial Library

Waldron Faulkner

1935-1939

(d) Commenced Practice 1939

(e) Number of Years a Principal Seven

(f) Architectural Licenses

(Give State, Number and Year Issued.)

New York 1920 1922

District of Columbia 328 1938

Maryland 425R 1942

Virginia 510 1944

(g) Professional Societies and Offices Held

Washington, D. C. Chapter, A.I.A. - Vice-president

(h) Service in World Wars I and II. (Append data if desired.)

World War I - First Lieutenant and Captain, 6th U.S. Cavalry

American Expeditionary Force, 17 months overseas.

(i) Civic Activities

Vice-president Cornell Club of Washington, D. C.

Committee on Alumni Trustee Nominations, Cornell University

**PERSONAL HISTORIES  
OF PRINCIPALS**

Name of Principal

Name of Principal

John W. Stenhouse

Furnish data complete, but keep to essentials. Describe each member of firm individually; if more than two, append extra sheets.

- (a) **Date of Birth** January 5, 1904
- (b) **Education**
- |                                    |                            |
|------------------------------------|----------------------------|
| Germantown Academy                 | Germantown, Pennsylvania   |
| San Diego High School              | San Diego, California      |
| Kent School                        | Kent, Connecticut          |
| Univ. of Pennsylvania - B.of Arch. | Philadelphia, Pennsylvania |

- (c) **Experience Prior to Own Practice**  
(Give architect or architectural firm affiliations, positions held, and approximate dates of employment.)
- |  |                       |             |
|--|-----------------------|-------------|
| Paul P. Cret                                       | Draughting            | 1926-1928   |
| Robert D. Farquhar                                 | Draughting            | 1928-1929   |
| Wm. S. McCay                                       | Draughting and design | 1929-1930   |
| Frohman, Robb and Sittle                           | "                     | " 1930-1934 |
| Procurement Div. Treas. Dept.                      | "                     | " 1934-1937 |
| Faulkner and Kingsbury                             | "                     | " 1937-1940 |
| Faulkner and Kingsbury (Associate)                 | "                     | " 1940-1943 |
| Faulkner, Kingsbury and Stenhouse<br>(Partnership) | "                     | " 1943-     |

- (d) **Commenced Practice** 1940

- (e) **Number of Years a Principal** 6 years.

- (f) **Architectural Licenses**  
(Give State, Number and Year Issued.)
- |                      |   |      |
|----------------------|---|------|
| District of Columbia | - | 1932 |
| Virginia             | - | 1937 |
| Maryland             | - | 1938 |

- (g) **Professional Societies and Offices Held**  
Washington, D. C. Chapter, A.I.A.

- (h) **Service in World Wars I and II.** (Append data if desired.)

- (i) **Civic Activities**  
Commission on Church Architecture  
Diocese of Washington - member

THE PAPERS AND INSURANCE ARCHIVES OF THE U.S. ARCHITECTS' SOCIETY. For information or study purposes only. Not to be recycled, quoted or published without written permission from the AIA Archives, 1735 New York Ave. NW, Washington, DC 20006



Gymnasium

St. Alban's School for Boys

Washington, D. C.



THE AMERICAN INSTITUTE OF PALESTINE STUDIES. This journal is published quarterly. All rights reserved. No part of this journal may be reproduced, stored in a retrieval system, or transmitted in any form or by any means, electronic, mechanical, photocopying, recording, or by any information storage and retrieval system, without the prior written permission of the American Institute of Palestine Studies, 1100 20th Street, N.W., Washington, D.C. 20037.



Library George Washington University Washington, D. C.



THE AMERICAN INSTITUTE OF ARCHITECTS ARCHIVES For information or study purposes only. Not to be recycled, quoted, or published without written permission from the AIA Archives, 1735 New York Ave. NW, Washington, DC 20006

Suburban Hospital      Bethesda, Maryland

THE AMERICAN INSTITUTE OF ARCHITECTS ARCHIVES. For information or study purposes only. Not to be recycled, quoted, or published without written permission from the AIA Archives, 1735 New York Ave. NW, Washington, DC 20006

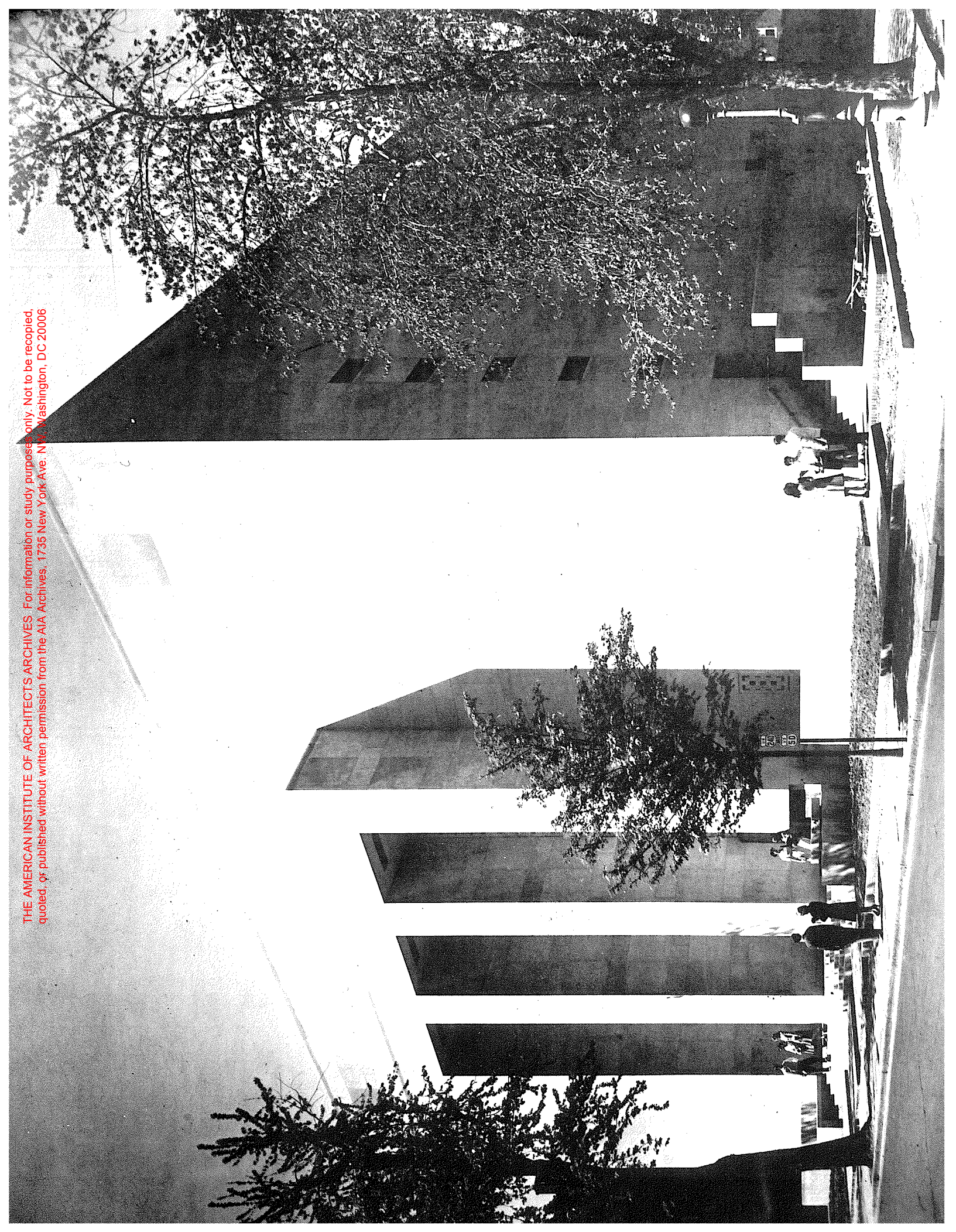

Auditorium      George Washington University      Washington, D. C.

THE AMERICAN INSTITUTE OF ARCHITECTS' ARCHIVES. For information or study purposes only. Not to be recycled, copied, or published without written permission from the AIA Archives, 1735 New York Ave. NW, Washington, DC 20006

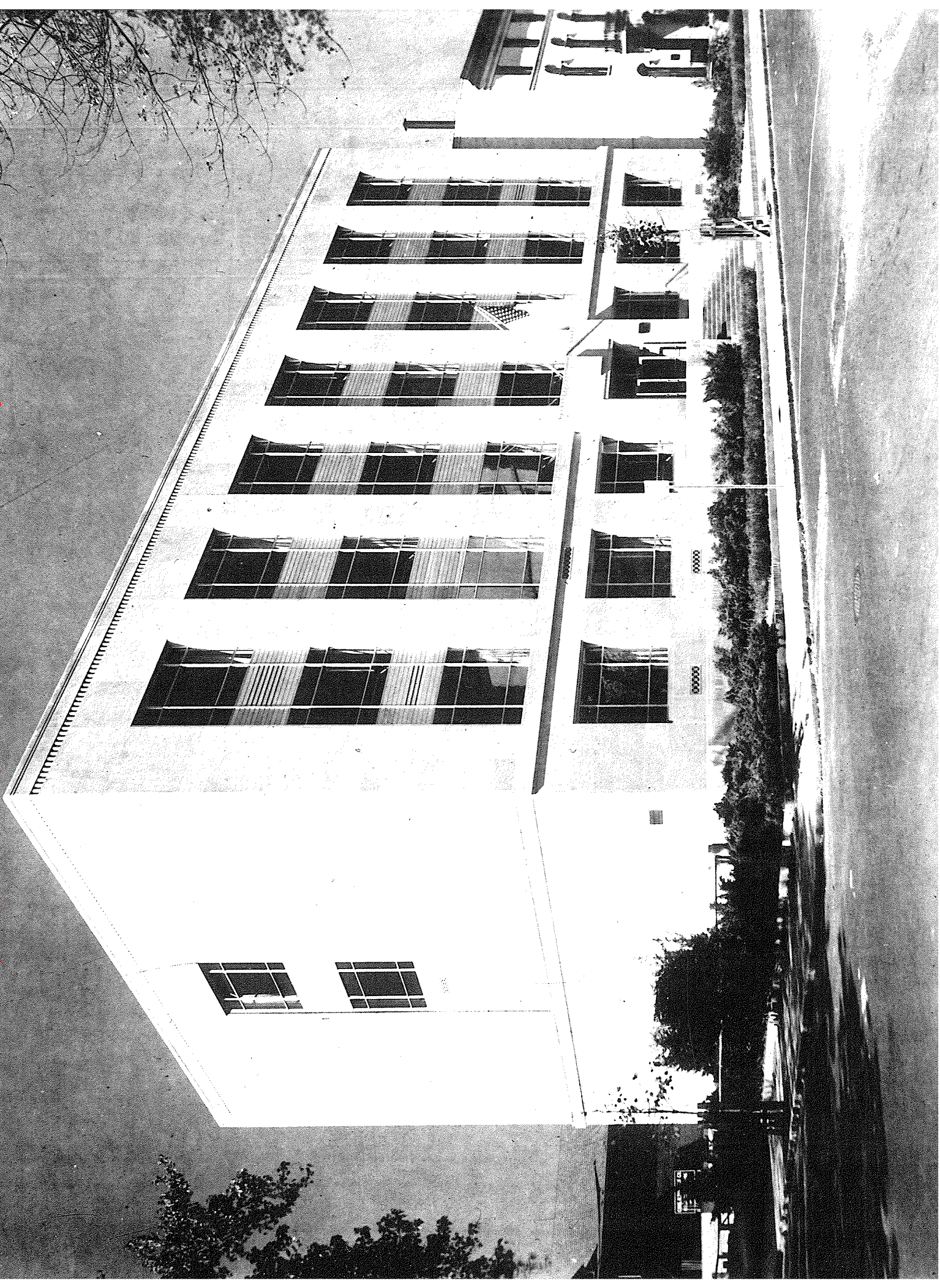

Hall of Government

George Washington University

Washington, D. C.



THE AMERICAN INSTITUTE OF ARCHITECTS ARCHIVES. For information or study purposes only. Not to be recycled, quoted, or published without written permission from the AIA Archives, 1735 New York Ave. NW, Washington, DC 20006



Infirmary      Vassar College      Poughkeepsie, New York