

*Elliott, John B.
Pittsburgh Pa*

Application for Membership

Nov. 6, 1920

To the Secretary of the American Institute of Architects,
The Octagon, Washington, D. C.

SIR:

I hereby apply for Membership in the American Institute of Architects under Class C
[Insert appropriate letter.]

I hereby certify that the following statements are correct:

Name John B. Elliott

Address 245-4th Ave - Pittsburgh Pa
[Number and Street.] [City.] [State.]

Place and date of birth Pittsburgh Pa May 29 - 1868

Graduate in architecture.
[Give name of institutions and year.—Evidence of Diploma or Certificate of graduation to be submitted with application.]

Holder of Scholarship in architecture.
[Give name and year.]

Passed the qualifying examinations of the Royal Institute of British Architects, or the examinations for the first class of the Ecole des Beaux Arts.
[State which, and year.—Evidence of Certificate to be submitted with application.]

If an Associate of a Chapter of the Institute, give date of admission thereto.

If practicing architect, firm name Richard & Elliott

Have been in practice Fourteen years.

If draughtsman, employed by.
[State number of years.]

College and office training Eighteen years

I have carefully examined the Constitution and By-Laws of the Institute and the "Circular of Advice Relative to Principles of Professional Practice and Canons of Ethics," and I agree, if elected, honorably to maintain them.

I further agree, if elected to membership in the American Institute of Architects, that if at any time my membership shall cease, either by my own resignation or by any action taken by the Institute, I will then, by that fact, relinquish all rights of any character that I may have acquired by reason of such membership in the property, real or personal, of the American Institute of Architects, and of the Chapter of the Institute of which I am then a member.

John B. Elliott
[Signature of Applicant.]

I hereby certify that the signer of this application was duly elected an Associate of the Pittsburgh
[For use when the applicant is an Associate.] a chapter member

Chapter, A. I. A., on the following date Nov. 1907
[Insert exact date of election to chapter.]

Stanley Roush Secretary.
Pittsburgh Chapter, A. I. A.

We, the undersigned members of the American Institute of Architects, have carefully examined the foregoing statement and believe it to be correct. We know the applicant personally, and consider that his work and practice warrant his admission to Membership.

J. A. Guignard
Richard Kiehn
R. W. Grinnell

Prelim. Fee \$8.50 140.00
Initiation remitted
Unan. End. no
Exhibits received
On Priv. Ccm. of.....

[The signatures of three Institute members are here required unless the applicant has the unanimous endorsement of his Chapter, in which case certification to the effect should be made above by the President and Secretary. Unanimous endorsement is that endorsement in which each Institute member of the Chapter had an opportunity to express himself by letter ballot either for or against the member proposed. No other form of unanimous endorsement will be accepted.]

THE AMERICAN INSTITUTE OF ARCHITECTS
THE OCTAGON, WASHINGTON, D. C.

COPY

November 30, 1920.

My dear Mr. Elliott:-

Permit me to acknowledge with gratification and on behalf of the Secretary your application for membership in the American Institute of Architects.

This will be acted upon early in January, provided we receive before then the required exhibits of executed work.

These exhibits should consist of drawings and photographs of two executed buildings, which need not be specially prepared and may be taken from your office files. They will be carefully returned later.

A receipt to cover the preliminary fee of \$5.00 is enclosed herewith.

Very truly yours,

Executive Secretary.

Mr. John B. Elliott,
245 Fourth Avenue,
Pittsburgh, Pa.

K-P.
Enclosures.

THE AMERICAN INSTITUTE OF ARCHITECTS
THE OCTAGON, WASHINGTON, D. C.

COPY

March 10, 1921.

My dear Sir:-

Acting for the Secretary, I am pleased to advise you of your election to membership in the American Institute of Architects, effective March 10, 1921.

You have been assigned to the Pittsburgh Chapter as an Institute member in good standing therein, and the Secretary of the Chapter so notified.

The enclosed statement for dues should receive early attention, as the engrossed Certificate of Membership is not sent until the dues for the first year have been paid. No charge has been made for first quarter of the current year.

May I take this opportunity to say that the office of the Secretary at the Octagon is for the service of every Institute member. Should the occasion arise, we shall be glad to give you our best cooperation.

Very truly yours,

Executive Secretary.

Mr. John B. Elliott,
245 Fourth Avenue,
Pittsburgh, Pennsylvania.

K-P.

Enclosure.

P.S.: Your Ex. are being returned under separate cover.

KIEHNEL & ELLIOTT
ARCHITECTS

RICHARD KIEHNEL
245 FOURTH AVENUE

JOHN B. ELLIOTT
PITTSBURGH, PA.

23

March 22, 1921.

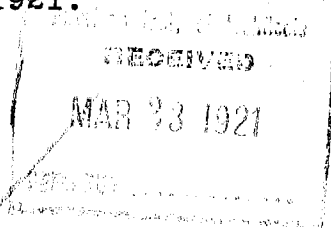

American Institute of Architects.
The Octagon House,
Washington, D. C.

Gentlemen:-

I am pleased to acknowledge receipt of your letter of March 10 inst., advising my election to membership in the American Institute of Architects, I will forward my remittance for dues shortly, I also wish to acknowledge receipt of my exhibits which were received in good condition.

Yours very truly,

John B. Elliott

JE/G

PRESS C. DOWLER, PRESIDENT
CENTURY BUILDING

STANLEY L. ROUSH, VICE-PRESIDENT
CHAMBER OF COMMERCE BUILDING



THOMAS PRINGLE, TREASURER
217 NINTH STREET

CHARLES M. STOTZ, SECRETARY
BESSEMER BUILDING

20/12/33

PITTSBURGH CHAPTER
THE AMERICAN INSTITUTE OF ARCHITECTS
PITTSBURGH, PA.

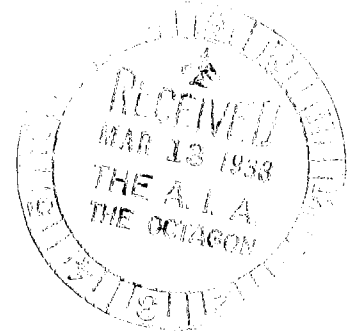

March 11 1933

Mr. E.C.Kemper
The Octagon
Washington D.C.

Dear Sir:

The Board of Directors passed a resolution at their meeting of March 6th., recommending that the membership of J.B.Elliott be discontinued in the Institute for non-payment of dues.

Mr. Elliott has been given ample time to consider the matter. The Directors feel that his case is typical of those in which suspension of membership is the only answer, as he has been carried for over three years and indicates at this time that he cannot possibly make payment in part or in whole of his indebtedness. Any further delay in the settlement of his case seems, therefore, not to be warranted.

Very truly yours

Charles M. Stotz
.....
Secretary-Pittsburgh Chapter

I wrote A.M.Marks also on above date offering him the same terms for reinstatement as your own; namely, half payment now (\$40.00) and arrangement for payment of remainder. We do not feel justified in making a discount out of fairness to other delinquents and feel that any such arrangement should be simultaneously offered by the Institute. We also waived payment of initiation fee.

THE AMERICAN INSTITUTE OF ARCHITECTS ARCHIVES For information or study purposes only. Not to be recycled, quoted, or published without written permission from the AIA Archives, 1735 New York Ave. NW, Washington, DC 20006

THE AMERICAN INSTITUTE OF ARCHITECTS
THE OCTAGON, WASHINGTON, D. C.

2 3
COPY

April 21, 1933.

Dear Mr. Elliott:

At the March meeting of the Board of Directors of the Institute, your membership in the Institute and the Pittsburgh Chapter was discontinued, effective March 15, 1933, for non-payment of Chapter dues.

It is hoped very much that improving conditions will permit you to adjust your account with the Chapter and to take steps to restore the affiliation, both with the Institute and the Chapter.

The termination became effective March 15, 1933, and was in no sense a special case.

There were other members on the same list, and the Board followed the established procedure in matters of this kind.

Sincerely yours,

Executive Secretary.

Mr. John B. Elliott, A. I. A.,
954 Century Building,
Pittsburgh, Pennsylvania.

ECK*B