

**IMPORTANT NOTE**—If you reside or have your principal office in the localities of a Chapter or Chapters of The Institute which are opposed to the "Architects' Roster" or the "Register of Architects Qualified for Federal Public Works", do not answer or fill out the questionnaire.

CITY OF Boscobel  
 STATE OF Wisconsin  
 DATE April 23, 1947

## QUESTIONNAIRE FOR ARCHITECTS' ROSTER AND/OR REGISTER OF ARCHITECTS QUALIFIED FOR FEDERAL PUBLIC WORKS

**TYPING IS MANDATORY. PARTNERSHIPS SHOULD MAKE A JOINT RETURN ONLY.**  
 Pink copy is to be retained by the author; other copies to be mailed to The American Institute of Architects, 1741 New York Avenue, N. W., Washington 6, D. C.

1. (a) **FIRM** (individual or partnership) Partnership known as Durrant and Bergquist--Architects  
 (b) **FORMER FIRM**, if any Joseph G. Durrant--Architect
2. **BUSINESS ADDRESS** Boscobel, Wisconsin
3. **YEAR ESTABLISHED** 1933

4. PERSONAL HISTORIES OF PRINCIPALS	Name of Principal	Name of Principal
	<u>Joseph G. Durrant</u>	<u>Raymond G. Bergquist</u>

Furnish data complete, but keep to essentials. Describe each member of firm individually; if more than two, append extra sheets.

- |                          |  |  |
|--------------------------|--|--|
| (a) <b>Date of Birth</b> | <u>June 8, 1907</u>  | <u>February 1, 1907</u>                                  |
| (b) <b>Education</b>     | <u>High School Graduate</u><br><u>2 years college night school</u><br><u>2½ years college day school</u> | <u>High School Graduate</u><br><u>B. S. Architecture</u> |

- (c) **Experience Prior to Own Practice**  
 (Give architect or architectural firm affiliations, positions held, and approximate dates of employment.)
- |  |  |
|--|--|
| <u>R. J. Nedved--Chicago--Dr. 1926</u>             | <u>R. H. Zook, Chicago--Dr. 1928-31</u>          |
| <u>Tallmadge &amp; Watson, Chicago, Dr. 1927</u>   | <u>Free Lance, 1931-34</u>                       |
| <u>Zook &amp; McCaughey, Chicago, Des. 1928-30</u> | <u>J. G. Durrant, Boscobel, Dr. 1934-1940</u>    |
| <u>Frank Riley-Madison, Wis. Des. 1930</u>         | <u>Albert Kahn, Detroit, Dr. 1940-41</u>         |
| <u>Mason &amp; Hanger-New York-Arch. 1941-43</u>   | <u>Gecco Steel Prod. Chicago, Engr. 1941-42</u>  |
|  | <u>Austin Co. Chicago, Des. 1942</u>             |
|  | <u>Barnes &amp; Reinecke, Chgo. Des. 1943-45</u> |

- (d) **Commenced Practice** 1933 1945

- (e) **Number of Years a Principal** 14 1½

THE AMERICAN INSTITUTE OF ARCHITECTS ARCHIVES. For information or study purposes only. Not to be recycled, quoted, or published without written permission from the AIA Archives, 1735 New York Ave. NW, Washington, DC 20006

(f) **Architectural Licenses**

(Give State, Number and Year Issued.)

Wisconsin-A1232	1931	Illinois 2961	1941
Illinois 3018	1944		

(g) **Professional Societies and Offices Held**

Wisconsin Association of Architects	Illinois Society of Architects
Illinois Society of Architects	

(h) **Service in World Wars I and II.** (Append data if desired.)

None	None

(i) **Civic Activities**

Past President of Boscobel Kiwanis Club	Boy Scouts of America, Adult Scout Leadership
Member of Boscobel Park Board	

**5. CONSULTANTS USUALLY EMPLOYED:**

(If a member of your staff, so state)

(a) **STRUCTURAL ENGINEERS**

Name of Firm or Individual	Donald Gibbs
Business Address	300 Sherman Ave. Evanston, Ill.

(b) **HEATING & VENTILATING ENGINEERS**

Name of Firm or Individual	Sumner Sommerfield
Business Address	4918 W. George St. Chicago, Ill.

(c) **ELECTRICAL ENGINEERS**

Name of Firm or Individual	Allan Wohlahan
Business Address	1608 Milwaukee Ave. Chicago, Ill.

(d) **PLUMBING OR SANTARY ENGINEERS**

Name of Firm or Individual	Sumner Sommerfield
Business Address	4918 W. George St. Chicago, Ill.

(e) **LANDSCAPE ARCHITECTS**

Name of Firm or Individual	None
Business Address	

6. **OTHER REMARKS RE QUALIFICATIONS:** A large percentage of our commissions have (Append extra sheet if necessary) been municipal projects including County Institutions, Municipal Buildings, Schools, etc. The area in which we are most interested is South and Southwestern Wisconsin and North and Northwestern Illinois. Samples of our plans and specifications will gladly be submitted upon request.

.....

.....

.....

.....

7. **SUMMARY OF PROJECT COSTS:**

	Largest Single Job	All Jobs Valuation	Annual Average
Work Completed 1930-1940	83,000	1,840,000	263,000
Work Completed 1941-1946 *	70,000	360,000	290,000
Current Work under construction or working drawings authorized	350,000	1,210,000	800,000

\* 4 of these 5 years spent in war work

8. **REPRESENTATIVE WORK FOR WHICH YOU WERE ARCHITECT OR WERE ASSOCIATED WITH OTHERS:**

(a) **Three Projects Not Exceeding Cost of \$300,000:**

Name of Project	Cost	Location	Owner
High and Grade School	81,000	Cobb, Wisconsin	Cobb School District
Municipal Building	53,000	Boscobel, Wisconsin	City of Boscobel
County Highway Garage	83,000	Lancaster, Wisconsin	County of Grant

(b) **Three Projects Costing From \$300,000 to \$1,000,000:**

Name of Project	Cost	Location	Owner
Home for the Aged	350,000	Lancaster, Wisconsin	County of Grant
.....	.....	.....	.....
.....	.....	.....	.....

(c) **Three Projects Costing Over \$1,000,000:**

Name of Project	Cost	Location	Owner
None	.....	.....	.....
.....	.....	.....	.....
.....	.....	.....	.....

9. PHOTOGRAPHS/PHOTOSTATS:

The author submits herewith photographs or photostats (size 8" x 10") of several buildings for which he has been the Architect, as follows: (N.C.A.R.B. presentation acceptable.)

High and Grade School, Cobb, Wisconsin

Community Building, Montfort, Wisconsin

Highway Garage, Grant County, Lancaster, Wisconsin

10. COLLABORATION WITH JUNIOR ARCHITECTS:

- (a) If an established individual or firm, are you willing to collaborate with other firms or individuals which would permit junior architects to qualify and help further their professional careers?

Yes

- (b) If in private practice at this time, name associates (if additional architects are to be added to your organization) for the purpose of qualifying:

None

- (c) If not in private practice at this time, name established architect or firm with whom you have agreed to collaborate, for the purpose of qualifying:

- 11.(a) [X] We wish to be [X] included in the Architects' Roster

- (b) [X] We would like to be [X] considered for the Register of Architects Qualified for Federal Public Works

I/We hereby certify that the above is a true statement of facts.

Name of Firm or Individual

Harold E. Bergquist

Signed by all Principals:

Joseph H. Purant, Raymond E. Bergquist

THE AMERICAN INSTITUTE OF ARCHITECTS ARCHIVES For information or study purposes only. Not to be recycled, quoted, or published without written permission from the AIA Archives, 1735 New York Ave. NW, Washington, DC 20006

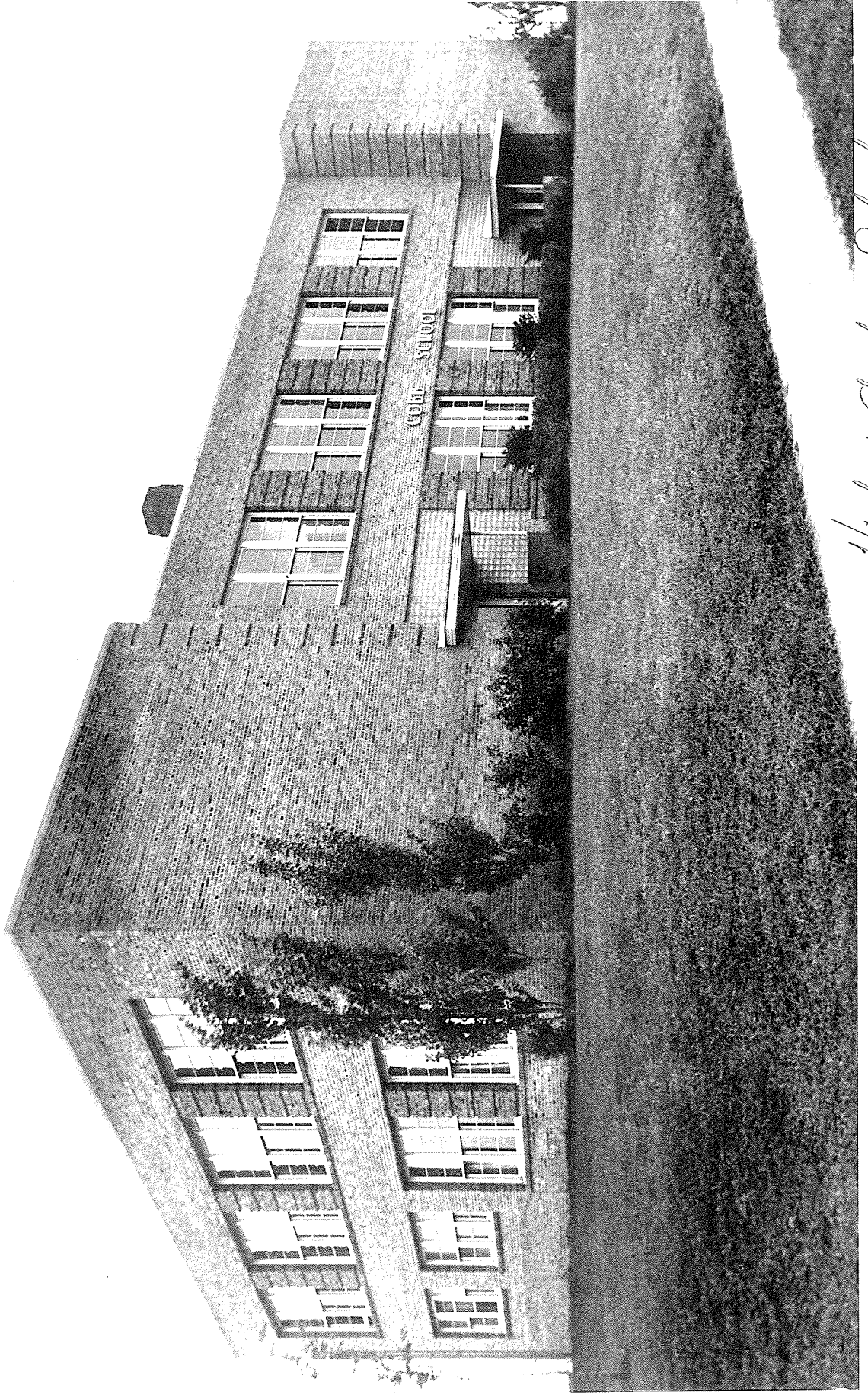

*High & Grade School  
Lobb., Wisconsin.*

THE AMERICAN INSTITUTE OF ARCHITECTS ARCHIVES For information or study purposes only. Not to be recycled, quoted, or published without written permission from the AIA Archives, 1735 New York Ave. NW, Washington, DC 20006

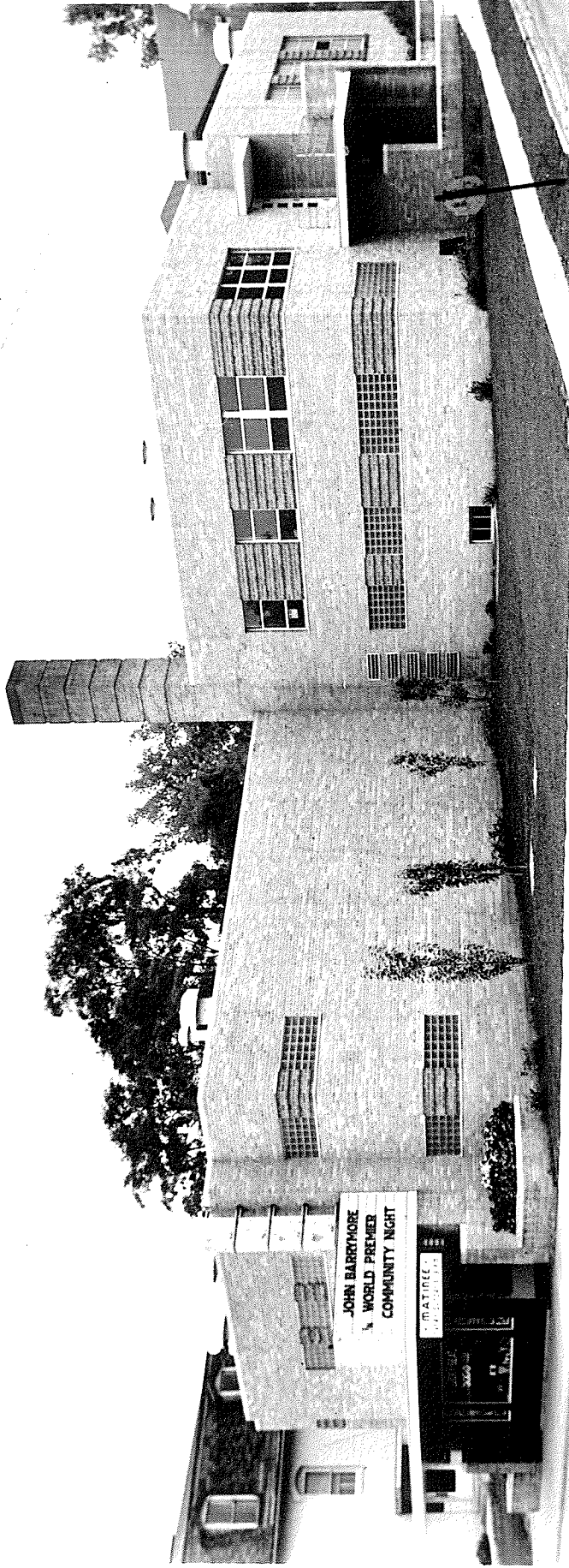

*Community Building  
Marshfield, Wisconsin*

THE AMERICAN INSTITUTE OF ARCHITECTS ARCHIVES For information or study purposes only. Not to be recycled, quoted, or published without written permission from the AIA Archives, 1735 New York Ave. NW, Washington, DC 20006



*Grant County Highway Garage.  
Lancaster, Wisconsin.*