

RECEIVED

IMPORTANT NOTE—If you reside or have your principal office in the localities of a Chapter or Chapters of The Institute which are opposed to the "Architects' Roster" or the "Register of Architects Qualified for Federal Public Works", do not answer or fill out the questionnaire.

CITY OF Detroit

JUN 4 1946 STATE OF Michigan

EDMUND R. PURVES DATE May 27, 1946

QUESTIONNAIRE FOR ARCHITECTS' ROSTER AND/OR REGISTER OF ARCHITECTS QUALIFIED FOR FEDERAL PUBLIC WORKS

TYPING IS MANDATORY. PARTNERSHIPS SHOULD MAKE A JOINT RETURN ONLY. Pink copy is to be retained by the author; other copies to be mailed to The American Institute of Architects, 1741 New York Avenue, N. W., Washington 6, D. C.

- 1. (a) FIRM (individual or partnership) J. Ivan Dise, Architect
(b) FORMER FIRM, if any
2. BUSINESS ADDRESS 2631 Woodward Avenue, Detroit 1, Michigan.
3. YEAR ESTABLISHED 1922

Table with 2 columns: Name of Principal, Name of Principal. Row 1: J. Ivan Dise

Furnish data complete, but keep to essentials. Describe each member of firm individually; if more than two, append extra sheets.

- (a) Date of Birth May 23, 1887
(b) Education University of Pennsylvania 1905-1909, Bachelor of Science in Architecture 1909
(c) Experience Prior to Own Practice (Give architect or architectural firm affiliations, positions held, and approximate dates of employment.) Cass Gilbert, Architect, New York, Designer, 1913-1917; Albert Kahn, Detroit, Designer 1919-1922
(d) Commenced Practice Jan. 1, 1922
(e) Number of Years a Principal 24 1/2

THE AMERICAN INSTITUTE OF ARCHITECTS ARCHIVES For information or study purposes only. Not to be recycled, quoted, or published without written permission from the AIA Archives, 1735 New York Ave. NW, Washington, DC 20006

Detroit Cap+

Detroit

Michigan

May 27, 1946

(f) Architectural Licenses

(Give State, Number and Year Issued.)

New York, #224, 1916 discontinued voluntarily

Michigan #941, 1921

Wisconsin #A1532, 1937 discontinued voluntarily

NCARB #926, 1937

(g) Professional Societies and Offices Held

American Institute of Architects

Michigan Society of Architects, Director

(h) Service in World Wars I and II. (Append data if desired.)

1st. Lieutenant in Air Service 1917-1919

16 mo. AEF, Commanding Officer of 35th. and 19th. Aero Squadrons

5 mo. on Mexican Border in 1916, 7th. N.Y. Infantry

(i) Civic Activities

.....
.....
.....
.....
.....

5. CONSULTANTS USUALLY EMPLOYED:

(If a member of your staff, so state)

(a) STRUCTURAL ENGINEERS

Name of Firm or Individual Ray W. Covey, Structural Engineer

Business Address 828 Michigan Bldg., Detroit 26, Michigan.

(b) HEATING & VENTILATING ENGINEERS

Name of Firm or Individual N. B. Hubbard, Mechanical Engineer

Business Address 828 Michigan Bldg., Detroit 26, Michigan.

(c) ELECTRICAL ENGINEERS

Name of Firm or Individual N. B. Hubbard

Business Address 828 Michigan Bldg., Detroit 26, Michigan.

(d) PLUMBING OR SANITARY ENGINEERS

Name of Firm or Individual N. B. Hubbard

Business Address 828 Michigan Bldg., Detroit 26, Michigan

(e) LANDSCAPE ARCHITECTS

Name of Firm or Individual L. G. Linnard, Landscape Architect

Business Address 600 Michigan Bldg., Detroit 26, Michigan.

THE AMERICAN INSTITUTE OF ARCHITECTS ARCHIVES For information or study purposes only. Not to be recycled, quoted, or published without written permission from the AIA Archives, 1735 New York Ave. NW, Washington, DC 20006

Detroit
Michigan

OTHER REMARKS RE QUALIFICATIONS:

(Append extra sheet if necessary)

May 27, 1946

Have executed six jobs under Federal direction. Plans and specifications for two post offices for Treasury Dept. One Detroit City School under P.W.A. and three Detroit City Schools under F.W.A.

7. SUMMARY OF PROJECT COSTS:

	Largest Single Job	All Jobs Valuation	Annual Average
Work Completed 1930-1940	\$200,000.00	\$5,723,000.00	\$572,300.00
Work Completed 1941-1946	175,000.00	2,017,000.00	600,000.00 (See Note)
Current Work under construction or working drawings authorized	180,000.00	710,000.00	

Note: Although open, my office was inactive for 18 months in 1942-43 while I was associated with W.E. Kapp on several million dollars worth of Army Ordnance Buildings.

8. REPRESENTATIVE WORK FOR WHICH YOU WERE ARCHITECT OR WERE ASSOCIATED WITH OTHERS:

(a) Three Projects Not Exceeding Cost of \$300,000:

Name of Project	Cost	Location	Owner
Dearborn Sewage Plant	\$200,000.00	Dearborn, Mich.	City of Dearborn
Mason School	230,000.00	Detroit, Mich.	Dt. Bd. of Education
Von Steuben School	175,000.00	Detroit, Mich.	Dt. Bd. of Education

(b) Three Projects Costing From \$300,000 to \$1,000,000:

Name of Project	Cost	Location	Owner
Meth. Children's Village	\$375,000.00	Detroit, Mich.	Meth. Child. Home Soc.
Hamilton School	350,000.00	Detroit, Mich.	Dt. Bd. of Education
Columbus School	325,000.00	Detroit, Mich.	Dt. Bd. of Education

(c) Three Projects Costing Over \$1,000,000:

Name of Project	Cost	Location	Owner
Boulevard Temple	\$1,250,000.00	Detroit, Mich.	Blvd. Temp. Meth. Ch.
Kelvin Homes	2,000,000.00	Nation wide	Wash-Kelvinator Co.

Detroit

Michigan

May 27, 1946

PHOTOGRAPHS/PHOTOSTATS:

The author submits herewith photographs or photostats (size 8" x 10") of several buildings for which he has been the Architect, as follows: (N.C.A.R.B. presentation acceptable.)

- Methodist Children's Village, Adm. Bldg. & School, Detroit
- Boulevard Temple, Detroit
- Dearborn Sewage Treatment Plant, Dearborn, Michigan
- Alexander Hamilton School, Detroit
- Christopher Columbus School, Detroit

10. COLLABORATION WITH JUNIOR ARCHITECTS:

- (a) If an established individual or firm, are you willing to collaborate with other firms or individuals which would permit junior architects to qualify and help further their professional careers?

Yes

- (b) If in private practice at this time, name associates (if additional architects are to be added to your organization) for the purpose of qualifying:

Any Detroit Architect who is qualified and in good standing in the Profession.

- (c) If **not** in private practice at this time, name established architect or firm with whom you have agreed to collaborate, for the purpose of qualifying:

- 11.(a) I/We wish to be included in the **Architects' Roster**
do not wish to be

- (b) I/We would like to be considered for the **Register of Architects Qualified for Federal Public Works**
do not wish to be

I/We hereby certify that the above is a true statement of facts.

Name of Firm or Individual J. Ivan Dize, Architect.

Signed by all Principals:

J. Ivan Dize

SUPPLEMENTAL DATA SHEET

STATE Michigan

CITY Detroit COUNTY Wayne

DATE February 4, 1953

ARCHITECTS' ROSTER

QUESTIONNAIRE

Original and one copy to be mailed to THE ARCHITECTS' ROSTER, The American Institute of Architects, 1735 New York Avenue, N. W., Washington 6, D. C. One copy to be retained by the author.

1 a FIRM (Indicate whether individual, partnership or corporation.)

J. Ivan Dise (Individual)

b FORMER FIRM, Name if any.....

2 BUSINESS ADDRESS 2631 Woodward Avenue, Detroit 1, Mich. **PHONE** Woodward 1-4789

3 REPRESENTATIVE WORK FOR WHICH YOU WERE OR ARE ARCHITECTS; OR WERE OR ARE ASSOCIATED WITH OTHERS SINCE FILING ORIGINAL QUESTIONNAIRE:

(In left margin, mark *—U. S. Government Projects, **—projects not yet complete.)

Name and type of project	Location	Date	Cost	Indicate whether as Architect or Associate Architect
Healy School	Detroit, Mich.	1951	\$350,000.00	Architect
Edison School	" "	1951	580,000.00	"
Additional Units to Meth. Children's Village, Columbus, Mason, Von Steuben & Marion Law Schools.	" "	1950-53	\$2,040,000.00	"

4 Use the following space to bring your original Roster Questionnaire up to date by listing new licenses obtained, new memberships in professional societies, or other new qualifications.

None.....

.....

.....

.....

.....

.....

.....

.....

5 THIS QUESTIONNAIRE MAY BE MADE AVAILABLE TO GOVERNMENTAL AGENCIES. **yes** **no**

The undersigned hereby certify that the above is a true statement of facts.

Name of Firm or Individual J. Ivan Dise, Architect.

Signed by all Principals: J. Ivan Dise

.....

.....

.....

.....

(Use reverse side for additional information.)

THE AMERICAN INSTITUTE OF ARCHITECTS ARCHIVES. For information or study purposes only. Not to be recycled, quoted, or published without written permission from the AIA Archives, 1735 New York Ave. NW, Washington, DC 20006



STATE Michigan
CITY Detroit COUNTY Wayne
DATE February 4, 1953

ARCHITECTS' ROSTER QUESTIONNAIRE

TO EVERY ARCHITECT IN THE UNITED STATES AND ITS POSSESSIONS:

The Architects' Roster is maintained by The American Institute of Architects as a service to the profession as a whole and to agencies of the United States Government. Every registered architect, whether or not a member of The Institute, is eligible for inclusion in the Roster. The Institute maintains custody of the Roster, keeps it up to date and in good order for use. The Roster is available to any representative of the Government and to representatives of foreign governments in Washington. Reference may be made to The Architects' Roster in negotiations with government agencies and other interested parties. Experience with the Roster since its establishment in 1946 has shown its usefulness. Growing out of an earlier Register of architects qualified for public works, The Roster provides at The Octagon an accurate, current record of the qualifications and achievements of members of the profession. It allows a positive and helpful response to requests for factual information on architects, and in that way constitutes a service to the profession.

The American Institute of Architects assumes no responsibility for the accuracy of statements made in this Questionnaire. The obligation to maintain this record as a current description of an architectural firm rests with the firm, and supplementary record forms are available for this purpose.

PARTNERSHIPS SHOULD MAKE A JOINT RETURN ONLY.

Original and one copy to be mailed to **THE ARCHITECTS' ROSTER, The American Institute of Architects, 1735 New York Avenue, N. W., Washington 6, D. C.** One copy to be retained by the author.

1 a FIRM (Indicate whether individual, partnership or corporation.)

J. Ivan Dise (Individual)

b FORMER FIRM, Name if any.....

2 STREET ADDRESS 2631 Woodward Avenue, Detroit 1, Michigan **Phone** Woodward 1-4789

3 YEAR ESTABLISHED 1922

4 PERSONAL HISTORIES OF PRINCIPALS

Furnish data complete, but keep to essentials. Describe each member of firm individually; if more than four, append extra sheets.

 J. Ivan Dise..... NAME OF PRINCIPAL NAME OF PRINCIPAL
a	Date of Birth..... May 23, 1887.....
b	Place of Birth..... Glen Rock, Pennsylvania.....
c	Education..... University of Pennsylvania 1905-1909..... Bachelor of Science in Architecture 1909.....
d	Experience Prior to Own Practice (Give architect or architectural firm affiliations, positions held, and approximate dates of employment.) Hamme & Leber, Architects..... York, Pa. Draftsman 1909-1910..... Welsh, Sturdevant & Poggi..... Wilkes-Barre, Pa..... Chief Designer, 1910-1913.....	Cass Gilbert, Architect..... New York, Designer, 1913-1917..... Albert Kahn, Detroit..... Designer, 1919-1922.....
e	Commenced Practice..... January 1, 1922.....
f	Number of Years a Principal..... 31.....
g	Architectural Licenses (Give State, Number and Year issued.) New York, #224, 1916 discontinued voluntarily..... Michigan #941, 1921..... Wisconsin #A1532, 1937 discontinued voluntarily..... NCARB #926, 1937.....
h	Membership in Professional Societies and Offices Held American Institute of Architects..... Michigan Society of Architects, Director.....
i	Service in World Wars I and II (Append data if desired.) 1st. Lieutenant in Air Service 1917-1919..... 16 Mo. AEF Commanding Officer of 35th. and 19th. Aero Squadrons..... 5 mo. on Mexican Border in 1916, 7th. N.Y. Infantry.....
j	Civic Activities

5 REMARKS CONCERNING QUALIFICATIONS OF FIRM

(This space is best used to present qualifying information such as number of employees, amount of office space, financial information and other information presumed of interest to a prospective client. Append extra sheet or use back of this form, if necessary.)

Have executed six jobs under Federal direction. Plans and specifications for two post offices for Treasury Department. One Detroit City School under P.W.A. and three Detroit City Schools under F.W.A. Work has been published in all National Architectural magazines. Country Life, Ladies' Home Journal, Good-housekeeping. Have won prizes in many National house competitions.

.....
.....
.....
.....
.....
.....

6 CONSULTANTS USUALLY EMPLOYED: (If a member of your staff, so state.)

a STRUCTURAL ENGINEERS

Name of Firm or Individual..... Ray W. Covey, Structural Engineer
Business Address..... 828 Michigan Bldg., Detroit 26, Michigan.

b HEATING AND VENTILATING ENGINEERS

Name of Firm or Individual..... E. Lawrence White, Mechanical Engineer
Business Address..... 409 Griswold Street, Detroit 26, Michigan.

c ELECTRICAL ENGINEERS

Name of Firm or Individual..... E. Lawrence White,
Business Address..... 409 Griswold Street, Detroit 26, Michigan.

d PLUMBING OR SANITARY ENGINEERS

Name of Firm or Individual..... E. Lawrence White,
Business Address..... 409 Griswold Street, Detroit 26, Michigan.

e LANDSCAPE ARCHITECTS

Name of Firm or Individual..... L. G. Linnard, Landscape Architect,
Business Address..... 600 Michigan Bldg., Detroit 26, Michigan.

f OTHER (Civil, Foundation or Mechanical Engineers, Appraiser, Equipment Designers, Valuators, Industrial Layout Engineers, etc.)

Hubbell, Roth & Clark, Inc.
2640 Buhl Bldg., Detroit 26, Michigan.

.....
.....
.....
.....

THE AMERICAN INSTITUTE OF ARCHITECTS ARCHIVES For information or study purposes only. Not to be recycled, quoted, or published without written permission from the AIA Archives, 1735 New York Ave. NW, Washington, DC 20006

8 PHOTOGRAPHS/PHOTOSTATS

Not mandatory. Submit herewith photographs or photostats (size 8" x 10") of several buildings for which you have been the Architect, as follows: (N.C.A.R.B. presentation acceptable.)

Boulevard Temple, Detroit.

Dearborn Sewage Treatment Plant, Dearborn, Michigan.

Grosse Pointe Sewage Pumping Station, Grosse Pointe, Michigan.

Daniel J. Healy School, Detroit.

9 COLLABORATION WITH OTHER ARCHITECTS:

a As an established individual firm, are you willing to collaborate with other firms or individuals?

Yes

b Are you and/or your firm agreeable to accepting supervision of work where designs are produced by others—or vice versa?

Yes

c List firms (or individuals) with which you are associated at present or have an associate or working agreement: (Please furnish a letter from the other party verifying the association.)

None.

Am willing to associate with any Architect or Architects who are qualified and in good standing in the Professiona.

10 THIS QUESTIONNAIRE MAY BE MADE AVAILABLE TO GOVERNMENTAL AGENCIES

yes

no

The undersigned hereby certify that the above is a true statement of facts.

Name of Firm or Individual J. Ivan Dise, Architect.

Signed by all Principals:

J. Ivan Dise

THE AMERICAN INSTITUTE OF ARCHITECTS ARCHIVES For information or study purposes only. Not to be recycled, quoted, or published without written permission from the AIA Archives, 1735 New York Ave. NW, Washington, DC 20006



Boulevard Temple



Boulevard Temple

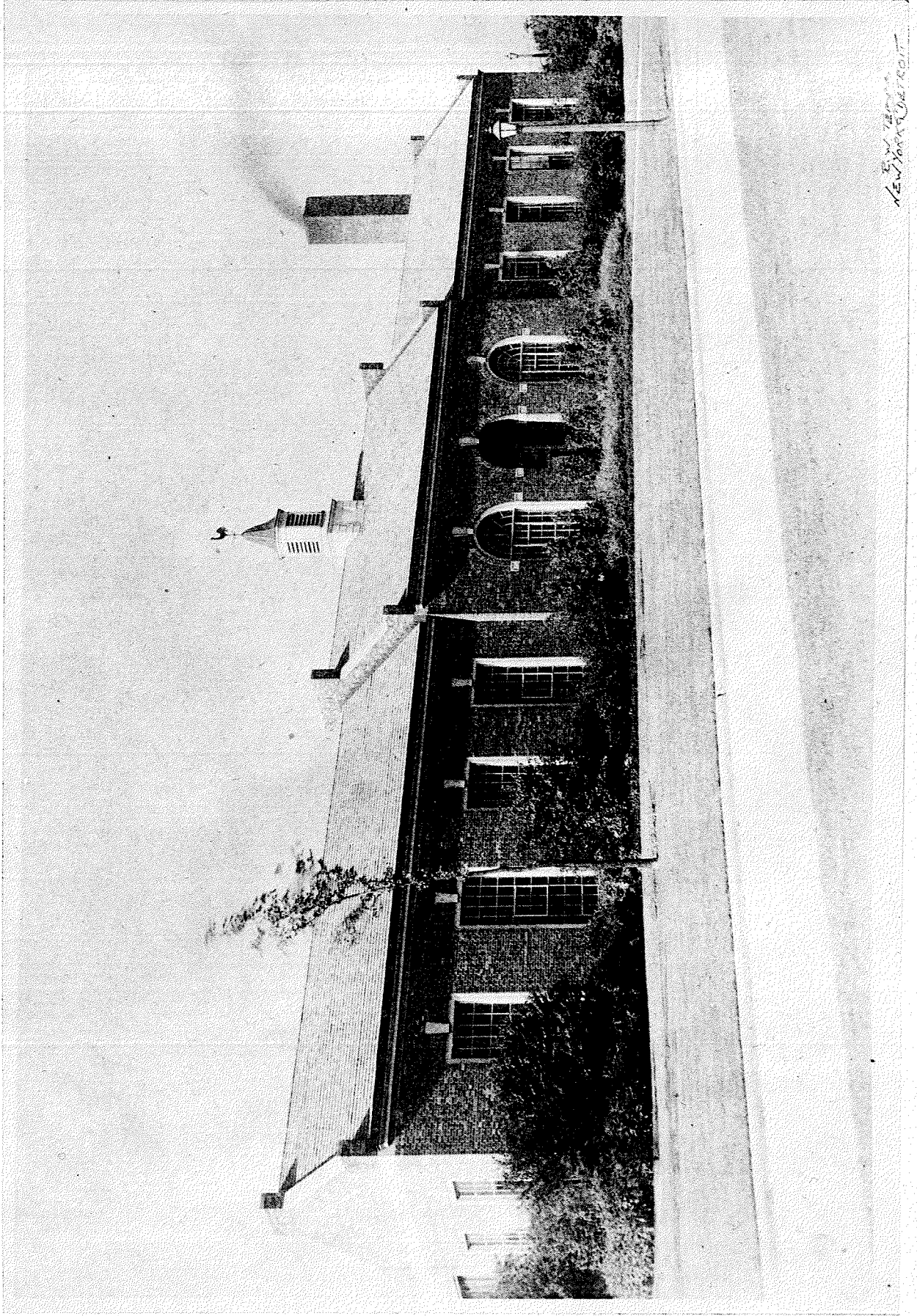

NEW YORK UNIVERSITY

Dearborn Sewage Treatment Plant.

THE AMERICAN INSTITUTE OF ARCHITECTS ARCHIVES For information or study purposes only. Not to be recycled, quoted, or published without written permission from the AIA Archives, 1735 New York Ave. NW, Washington, DC 20006

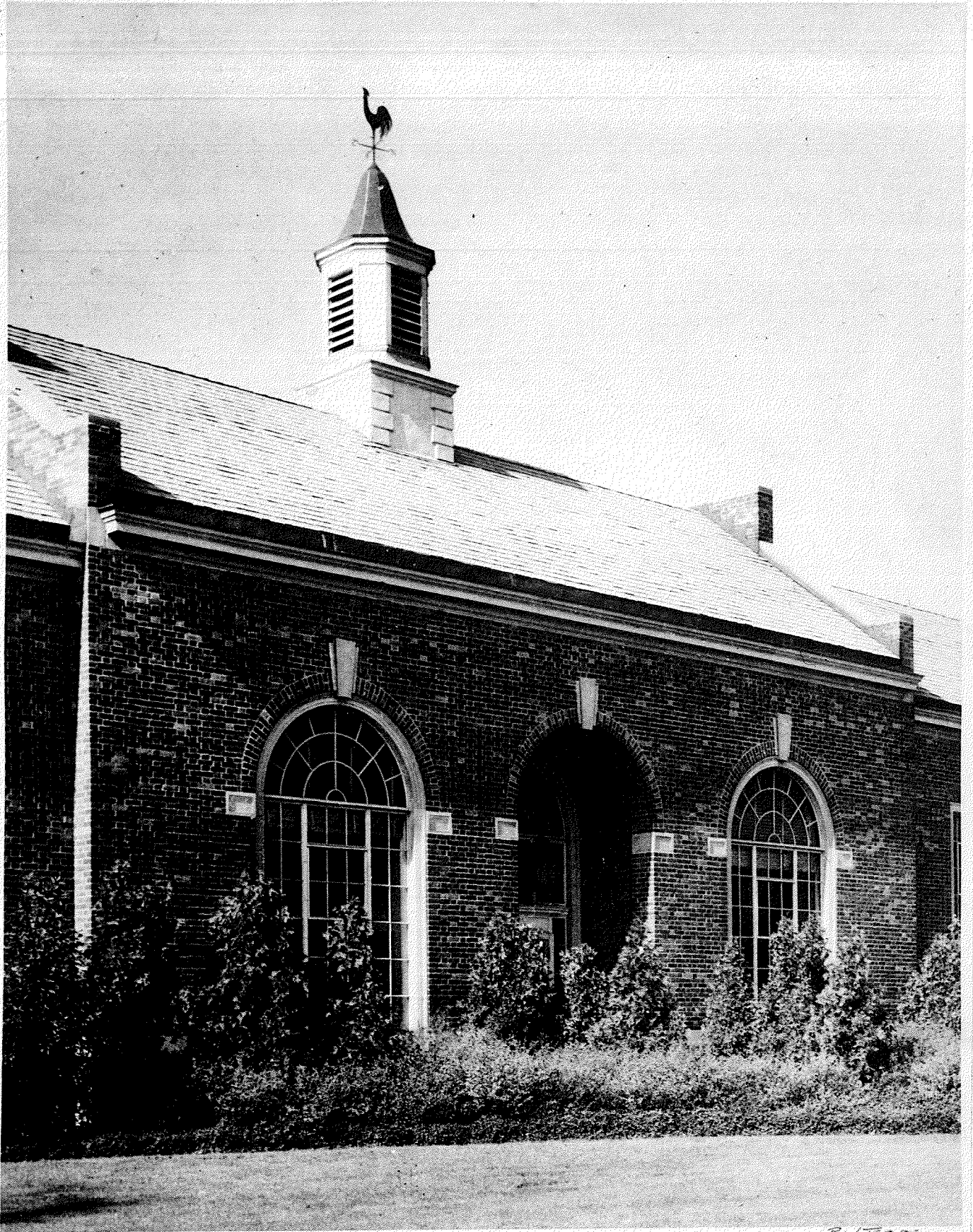

Dearborn Sewage Treatment Plant.

R. W. TERRY
New York Detroit

THE AMERICAN INSTITUTE OF ARCHITECTS ARCHIVES For information or study purposes only. Not to be recycled, quoted, or published without written permission from the AIA Archives, 1735 New York Ave. NW, Washington, DC 20006

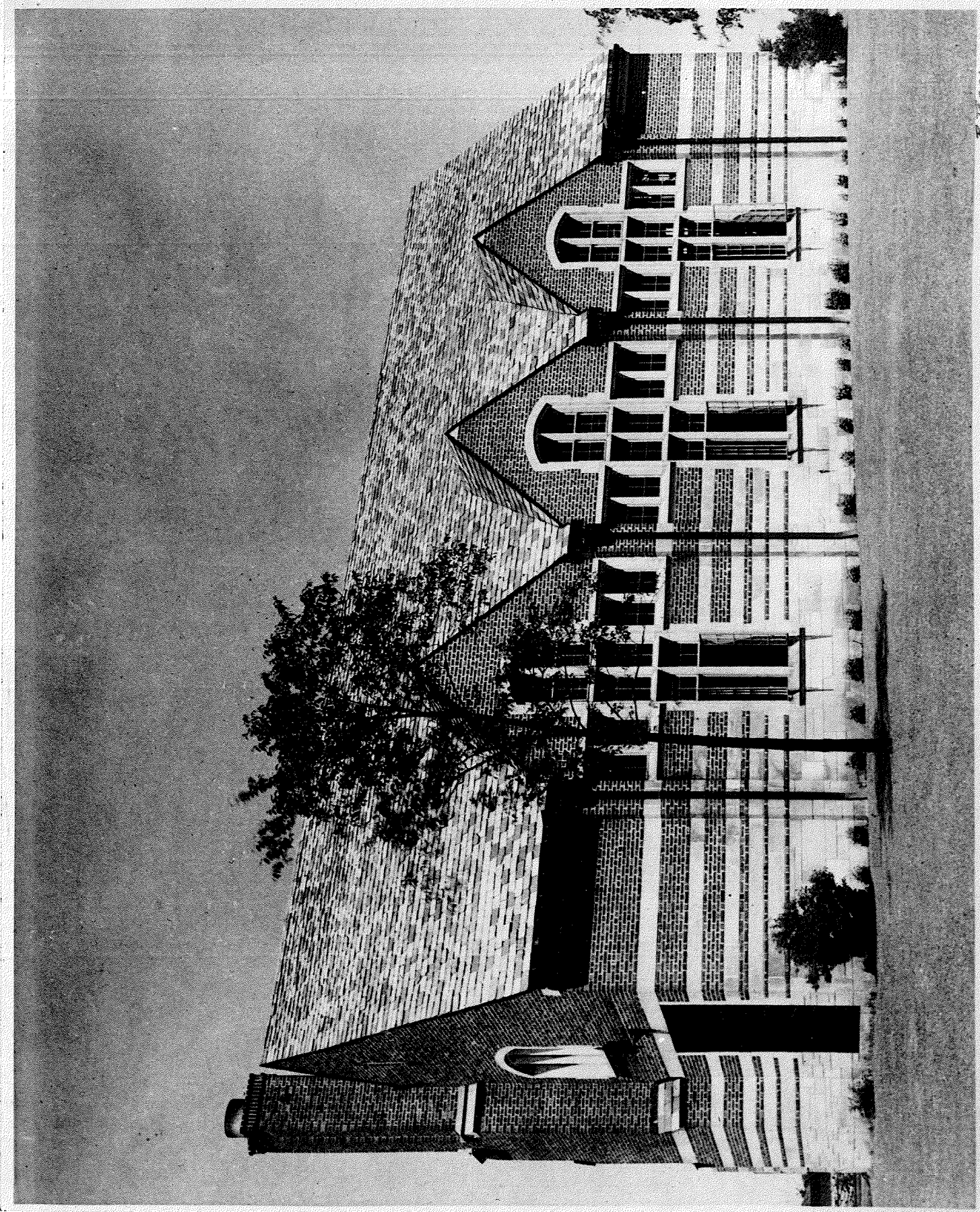

Grosse Pointe Sewage Pumping Station.

F. H. ...
New York's ...

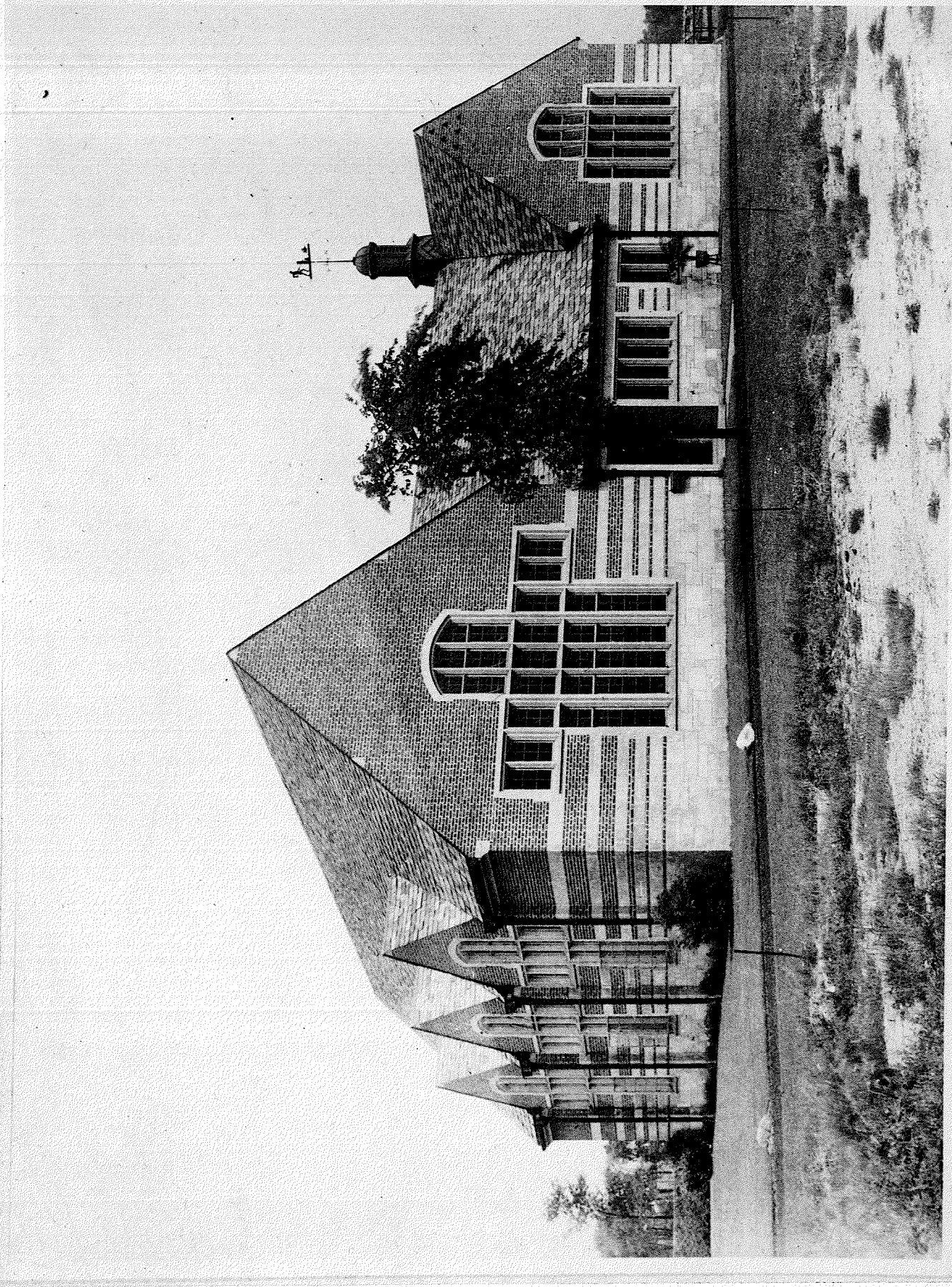

Grosse Pointe Sewage Pumping Station.

72-1234
1918

THE AMERICAN INSTITUTE OF ARCHITECTS ARCHIVES For information or study purposes only. Not to be recycled, quoted, or published without written permission from the AIA Archives, 1735 New York Ave. NW, Washington, DC 20006



Daniel J. Reilly School

THE AMERICAN INSTITUTE OF ARCHITECTS ARCHIVES For information or study purposes only. Not to be recycled, quoted, or published without written permission from the AIA Archives, 1735 New York Ave. NW, Washington, DC 20006

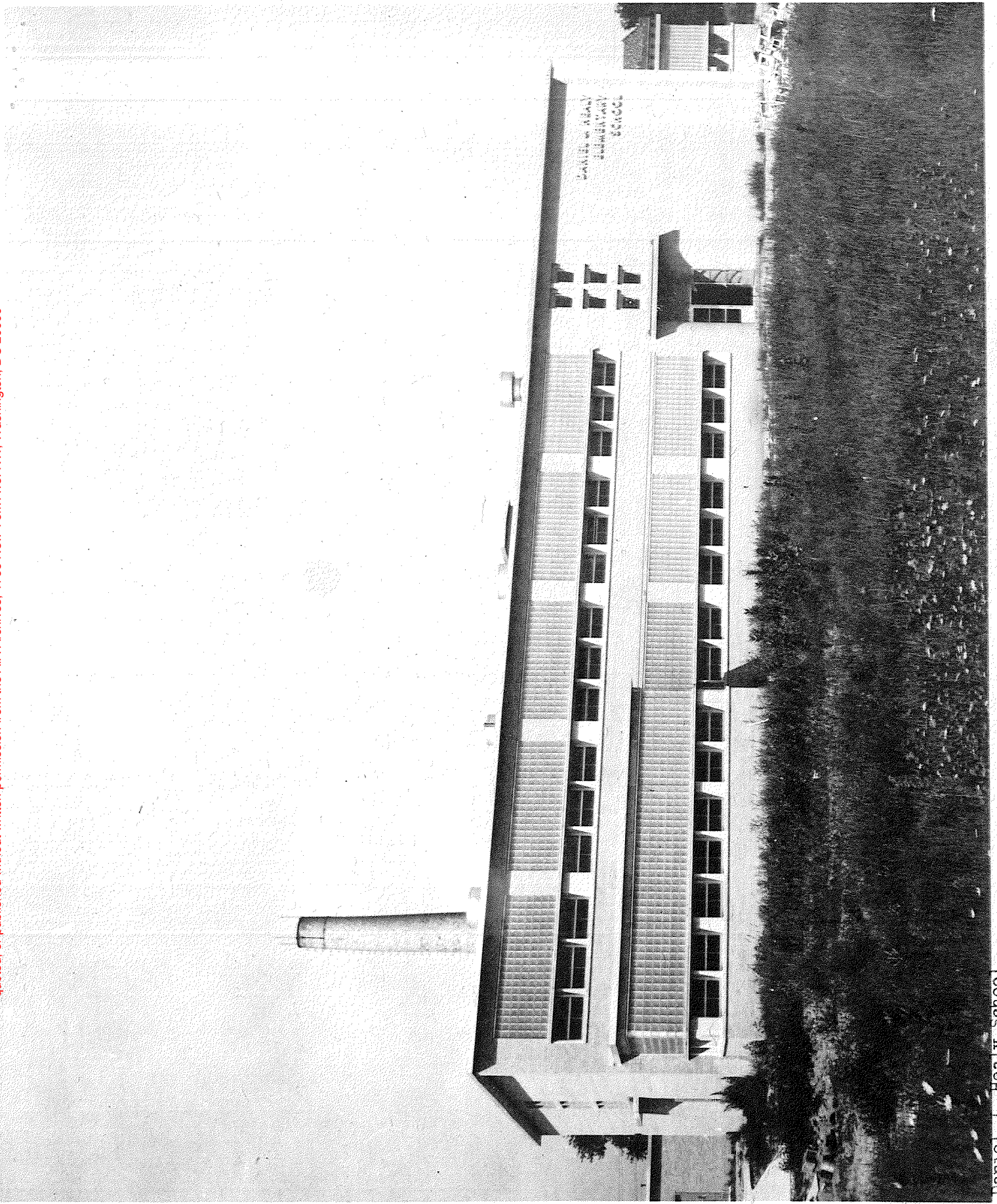

Daniel J. Healy School