

IMPORTANT NOTE—If you reside or have your principal office in the localities of a Chapter or Chapters of The Institute which are opposed to the "Architects' Roster" or the "Register of Architects Qualified for Federal Public Works", do not answer or fill out the questionnaire.

CITY OF PHILADELPHIA 2-17-47

STATE OF PENNSYLVANIA

DATE AUGUST 16, 1946

QUESTIONNAIRE FOR ARCHITECTS' ROSTER AND REGISTER OF ARCHITECTS QUALIFIED FOR FEDERAL PUBLIC WORKS

TYPING IS MANDATORY. PARTNERSHIPS SHOULD MAKE A JOINT RETURN ONLY.

Pink copy is to be retained by the author; other copies to be mailed to The American Institute of Architects, 1741 New York Avenue, N. W., Washington 6, D. C.

RECEIVED
AUG 19 1946
EDMUND R. PURVES

1. (a) **FIRM** (individual or partnership) DAVIS, DUNLAP and CARVER
(Seymour Davis
- (b) **FORMER FIRM**, if any Seymour Davis and Paul A. Davis III
(Davis and Dunlap
2. **BUSINESS ADDRESS** 1717 Sansom Street, Philadelphia 3
Davis, Dunlap and Carver - 1945 : Davis and Dunlap - 1923
3. **YEAR ESTABLISHED** Seymour & Paul A. Davis 3rd 1900 : Seymour Davis - 1890

4. PERSONAL HISTORIES OF PRINCIPALS	Name of Principal	Name of Principal
	<u>M. EDMUNDS DUNLAP</u>	<u>JOHN S. CARVER</u>

Furnish data complete, but keep to essentials. Describe each member of firm individually; if more than two, append extra sheets.

- (a) **Date of Birth** April 25, 1881 December 26, 1900
- (b) **Education** Central Manual Tr. Sch. 1898 Chester High School 1916
Drexel Inst. 1898-1901 in Enginrg. Williams on 1919
Penna. Academy of Fine arts and Beaux Arts Inst. of Design, Grad. '33
T-Square Atelier 1902-1906. Univ. of Pa. Special Courses '41-43
Cresson Travel. Scholarship to R.H. Howe Prize in Architecture
Europe 1906
- (c) **Experience Prior to Own Practice**
(Give architect or architectural firm affiliations, positions held, and approximate dates of employment.)
Frederick Mann 1901 Ernest Champlin, Engr. 1919-21
David K. Boyd 1901-02 Emil Hagist, Engineer 1921-24
Wilson Eyre 1902 Arch. Designer, Dept of Bldgs.,
Rankin & Kellogg 1902-04 Phila. Bd. of Education 1924-41
Brockie & Hastings 1904-06 Supplemented by private practice
John T. Windrim 1907-08 1936-45 in Otis Bldg., 1500 Walnut
Seymour Davis & Paul A. Davis 3rd, St. Bldg., 1717 Sansom St., Phila.
1908-1923
- (d) **Commenced Practice** 1923 1936
- (e) **Number of Years a Principal** 23 10

(f) **Architectural Licenses**

(Give State, Number and Year Issued.)

Pennsylvania.....	Pennsylvania.....
New Jersey.....	New Jersey.....
West Virginia.....

(g) **Professional Societies and Offices Held**

T. Square Club - Secretary,.....	T. Square Club - President.....
Treasurer, Honorary President.....	Penna. Assn. Arch.-Secty., Treas.....
Phila. Chapter, A.I.A., Secty.,.....	Phila. Chapter, A.I.A. - Recorder.....
Treas., V. Pres., President.....	Architects City Planning-Treas.....
	Pa. Soc. of Arch-Phila. Regnl. Direc.....

(h) **Service in World Wars I and II.** (Append data if desired.)

None.....	"I" - Engr. Corps. T.T.D., 1917-19.....
.....	Williamson School.....
.....	"II" - Lower Merion Auxiliary Police.....
.....	Vandiver Post, Cynwyd, Pa.....

(i) **Civic Activities**

Member, Phila. Council, Boy.....	Patron & Critic, T. Square Club.....
Scouts of America; Vice Chairman.....	of Phila. 1944-46.....
of Camping & Activities Comm.....	Member, Board of Managers, Steward-.....
Scoutmaster for 15 years.....	son Scholarship 1944-46.....
.....	Member, Engineers Club, Phila.....
.....	Member, Franklin Institute.....
.....	Member Cynwyd Community Club.....

5. CONSULTANTS USUALLY EMPLOYED:

(If a member of your staff, so state)

(a) **STRUCTURAL ENGINEERS**

Name of Firm or Individual.....	Sauter and Castor.....
Business Address.....	1411 Walnut Street, Philadelphia 2.....

(b) **HEATING & VENTILATING ENGINEERS**

Name of Firm or Individual.....	Eggly Engineers,.....
Business Address.....	15th & Walnut Streets, Philadelphia 2.....

(c) **ELECTRICAL ENGINEERS**

Name of Firm or Individual.....	Louis W. Moxey, Jr.....
Business Address.....	230 N. Camac St., Philadelphia 7.....

(d) **PLUMBING OR SANITARY ENGINEERS**

Name of Firm or Individual.....	Eggly Engineers,.....
Business Address.....	15th & Walnut St., Philadelphia 2.....

(e) **LANDSCAPE ARCHITECTS**

Name of Firm or Individual.....	Horace Fleisher,.....
Business Address.....	1420 Walnut Street, Philadelphia 2.....

: Member, Fairmount Park Assoc.
 : Member, Phila. Sketch Club
 : Member, Union Fire Association
 : Past Sect.-Treas. Headquarters
 : Troop Cavalry, P.N.G.

6. OTHER REMARKS RE QUALIFICATIONS:

(Append extra sheet if necessary)

Site Engineers: Barton and Martin
12 South 12th St., Philadelphia 7

7. SUMMARY OF PROJECT COSTS:

	Largest Single Job	All Jobs Valuation	Annual Average
Work Completed 1930-1940	\$5,000,000.00	\$8,135,805.00	\$813,580.50
Work Completed 1941-1946	2,324,000.00	5,174,000.00	517,400.00
Current Work under construction or working drawings authorized	4,000,000.00	4,785,000.00	

8. REPRESENTATIVE WORK FOR WHICH YOU WERE ARCHITECT OR WERE ASSOCIATED WITH OTHERS:

(a) Three Projects Not Exceeding Cost of \$300,000:

Name of Project	Cost	Location	Owner
Demonstration H.S. Church	\$260,000.00	Morgantown, W.Va.	West Va. University
Office Building	224,000.00	Overbrook, Phila.	Overbrook Presby. Ch.
	230,000.00	Philadelphia	Presbyterian Ministers Fund for Life Ins.

(b) Three Projects Costing From \$300,000 to \$1,000,000:

Name of Project	Cost	Location	Owner
Central-Penn Natl. Bk.	\$350,000.00	Phila.	Central-Penn Natl. Bk.
Pottstown Housing	\$500,000.00	Pottstown, Pa.	Montgomery Co. Hous. Auth
Junior High School	\$850,000.00	Cynwyd, Pa.	School Dist. of Lower Merion Township

(c) Three Projects Costing Over \$1,000,000:

Name of Project	Cost	Location	Owner
High School	\$1,092,000.00	Norristown, Pa.	Board of Education
Chemistry Hall	1,250,000.00	Morgantown, W.Va.	West Va. University
Tasker Housing	5,000,000.00	Philadelphia	Phila. Housing Author.

9. PHOTOGRAPHS/PHOTOSTATS:

The author submits herewith photographs or photostats (size 8" x 10") of several buildings for which he has been the Architect, as follows: (N.C.A.R.B. presentation acceptable.)

Bala-Cynwyd Junior High School
Norristown High School
Central-Penn National Bank

10. COLLABORATION WITH JUNIOR ARCHITECTS:

(a) If an established individual or firm, are you willing to collaborate with other firms or individuals which would permit junior architects to qualify and help further their professional careers?

Yes

(b) If in private practice at this time, name associates (if additional architects are to be added to your organization) for the purpose of qualifying:

(c) If not in private practice at this time, name established architect or firm with whom you have agreed to collaborate, for the purpose of qualifying:

- 11.(a) I/We wish to be [X] included in the Architects' Roster
do not wish to be []
(b) I/We would like to be [X] considered for the Register of Architects Qualified for Federal Public Works
do not wish to be []

I/We hereby certify that the above is a true statement of facts.

Name of Firm or Individual DAVIS, DUNLAP and CARVER

Signed by all Principals:

M. Edmunds Dunlap
John S. Carver

THE AMERICAN INSTITUTE OF ARCHITECTS ARCHIVES. For information or study purposes only. Not to be recycled, quoted, or published without written permission from the AIA Archives, 1735 New York Ave. NW, Washington, DC 20006



*Facing Bryn Mawr Avenue.
Bala-Cynwyd Junior High School.
Cynwyd, Penna.*

THE AMERICAN INSTITUTE OF ARCHITECTS ARCHIVES. For information or study purposes only. Not to be recycled, quoted, or published without written permission from the AIA Archives, 1735 New York Ave. NW, Washington, DC 20006

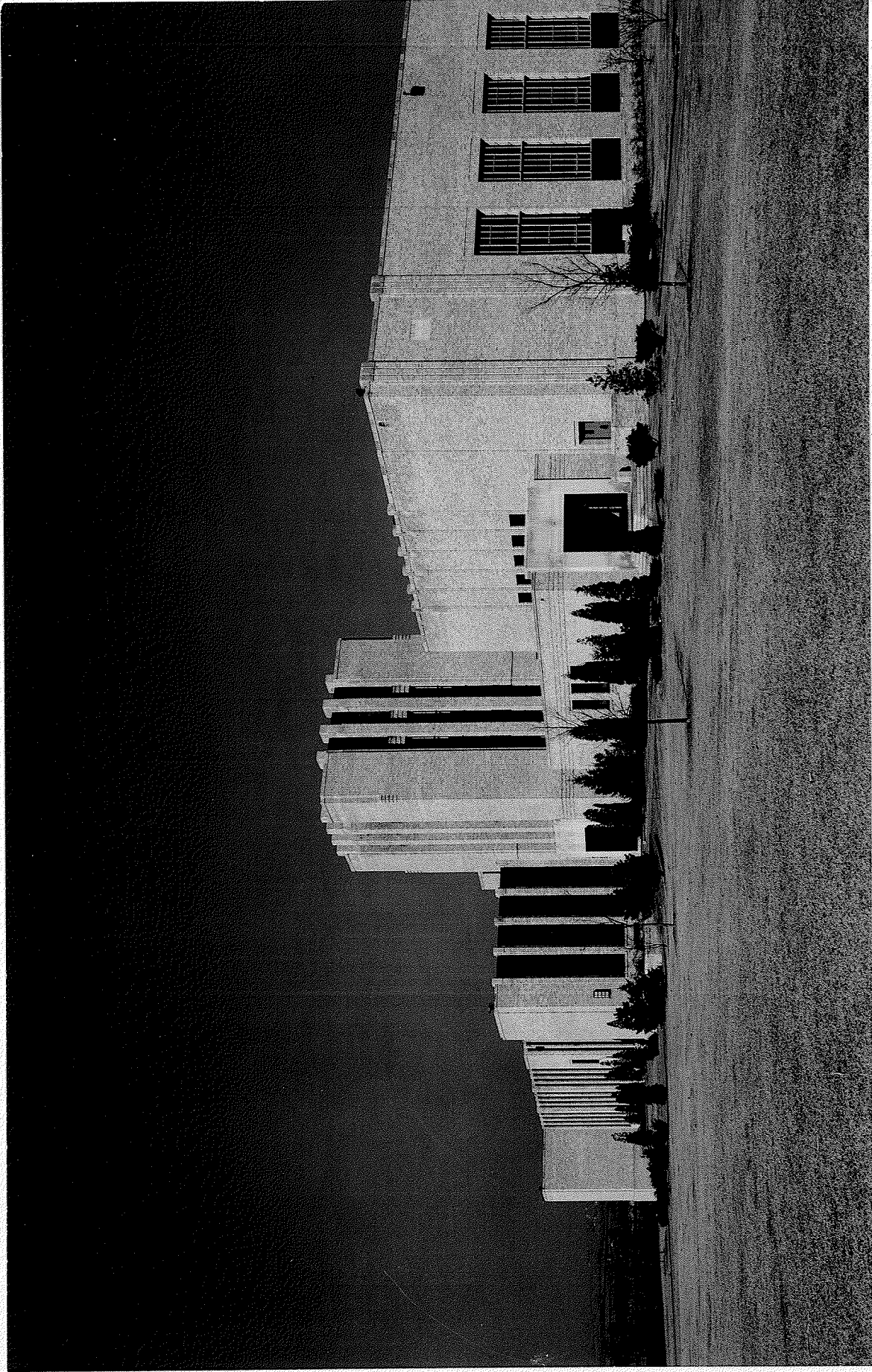

*Davis & Dunlap, Architects
Edward J. Doogs, Jr. Associates
A Gordon McArthur Co. Firm*

*Senior High School
Normstown, Pa.*

THE AMERICAN INSTITUTE OF ARCHITECTS ARCHIVES For information or study purposes only. Not to be recycled,
quoted, or published without written permission from the AIA Archives, 1735 New York Ave. NW, Washington, DC 20006



*American Bank and Trust Company
Philadelphia, Pennsylvania.*