

Mrs. Marilyn Ludwig
Director, PR Publications
Public Relations Department
American Institute of Architects
1735 New York Avenue, N.W.
Washington, D.C. 20006

dahl/braden/jones/chapman, inc. architects and planners
two turtle creek village suite 300/dallas, texas 75219
oak lawn & blackburn streets/(214) 522-7570



DBJC, Inc. offers a full range of architectural services to the client. Architectural design and site planning, urban design, landscaping, economic and feasibility studies, graphics and interior design are all functions of the DBJC office. Through this brochure, DBJC hopes to introduce you to the work, the people, and the services offered by the architects and planners of our organization. Our intent is to convey the scale of competence, creativity, and success we have had in producing design solutions for a myriad of clients over the years.

DBJC team members strive to produce an atmosphere and environment, both useful and appealing, through excellence in planning and design. Our purpose is to provide our clients with creative architecture that is economically sound, meeting established budget and time schedule criteria, while assuring management techniques which supply a quality product.



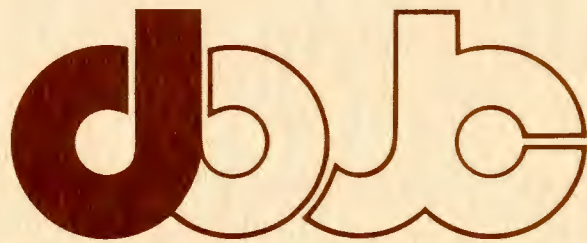

George L. Dahl, Senior Architect and Consultant, received his B. S. in Architecture from the University of Minnesota in 1920, and completed a Master of Architecture at Harvard three years later. Dahl, who has served as the chief architect for a number of outstanding projects, is a member of the College of Fellows of the American Institute of Architects. He is also past president of both the Dallas



Chapter, American Institute of Architects, and the Texas Society of Architects. He is widely traveled, and licensed to practice in 33 states.

Possessor of rare talents and a phenomenal zest for life, George brings D/B/J/C an experience record in both management and design which is unique in the increasingly complex construction of today's buildings.



dbjc

David R. Braden, a 1949 graduate of the University of Texas School of Architecture, is active in both the professional and civic communities. A Fellow in the American Institute of Architects, he is Past President of the Dallas Chapter, AIA, and President-elect of the Texas Society of Architects. Recognized as articulate spokesman for his profession, Dave is a much sought after speaker on a National level. Until 1973, he was a member of the faculty for



Dallas College, Southern Methodist University. Closely identified with the Goals for Dallas Program, he has also served the City of Dallas, and the Dallas Independent School District in various capacities related to Urban Design and Education. Braden, who serves as President and Principal Architect for DBJC, counts his many continuing professional society commitments as his major outside interest.





Harold W. Jones, DBJC Vice President and Treasurer, serves the firm as a Principal Architect in the area of project management. The son of a General Contractor, Harold Jones has spent his entire life in some phase of the construction industry. An ex-marine, Jones originally entered Texas A&M University on an athletic scholarship, graduating in 1950



with a degree in Architecture. He holds a National Council of Architectural Registration Boards' Certificate.

Hagie, as his friends know him, is active in the AIA, as well as other service organizations. An avid fisherman and hunter, he shares his extracurricular time with the Episcopal Church, and the Texas A&M Alumnus Association.



dbjc



Max D. Chapman, Principal Architect, has design and DBJC Staff as his prime areas of responsibility within the firm, plus serving as corporate Vice President and Secretary.

Max received his Bachelor of Architecture Degree from Texas Technological College in 1961, then migrated to Oregon for his early professional experience.

Returning to Texas, Max has established himself as a specialist

in restaurant and prototype design. He has served as National Architect for several corporations and administered construction contracts in 22 states.

Max is active in the professional society as a member of the Dallas Chapter AIA, and the Texas Society of Architects, and also in the Dallas Museum of Fine Arts Society.





DBJC employs a team concept in all design projects. Each team is jointly led by a Principal Architect of the firm, who is directly responsible to the client for the execution of the project, a Project Director, and a Project Architect who follow the job from design conception to completion of construction.

Specialists in Interior Design, Landscape Design, Cost Analysis, Specifications, Contract Administration, Structural, Mechanical, and Electrical Engineering and other consultants, join the team at appropriate phases in the work.

K. M. TALLEY,

Project Coordinator

Degrees Held: Bachelor of Architecture, Texas A&M University
Registered Architect, State of Texas
Member of Texas Society of Architects, Professional Associate
Member of American Institute of Architects, Professional Associate
15 years experience in design of major buildings.



JOHN BARTHEL,
Project Coordinator

Bachelor of Science, University of Illinois
Bachelor of Architecture/
Engineering, University of Illinois
Master of Arts in Urban Design, Cranbrook Institute
Honors: Paris Prize Winner,
Allerton Traveling Fellowship
Registered: State of Texas, State of Illinois, Washington, D.C.

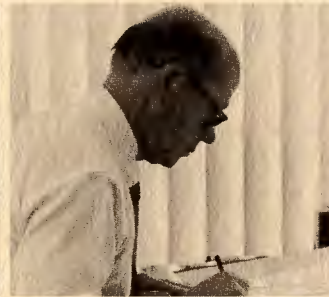

CHARLES MORGAN,
Project Coordinator

Bachelor of Architecture, Texas Tech
Member of Texas Society of Architects, Professional Associate,
Member of American Institute of Architects, Professional Associate,
United States Government Fallout Shelter Analyst

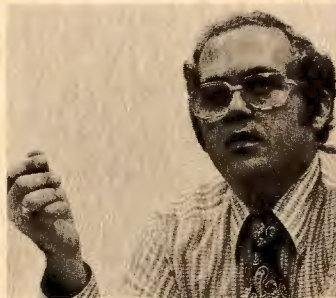

DAVID PAUL PATTON,
Project Coordinator

Bachelor of Architecture, Texas Tech
Member of Texas Society of Architects, Professional Associate
Member of American Institute of Architects, Professional Associate
United States Government Fallout Shelter Analyst
Registered Architect, State of Texas



HENRY T. J. MARTIN,

Construction Administrator

Education: London, England, Finsbury Technical College
Northampton Polytechnic
Professional Honors:
City Guilds of London Diploma,
Mechanical Engineering Fellow
of the Construction Specification Institute
25 years experience.

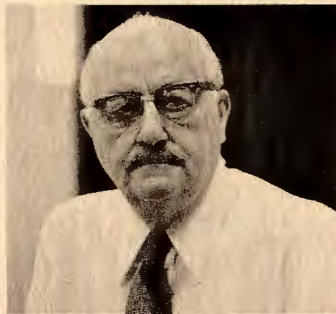

STEVEN MCGREGOR,
Project Architect

Bachelor of Architecture, Texas A&M University
Member of Texas Society of Architects, Professional Associate
Member American Institute of Architects, Professional Associate
Registered Architect, State of Texas





dahl/braden/jones/chapman, inc.
architects and planners

COMPLETED WORK OF RECORD

NAME OF PROJECT	LOCATION	OWNER	COST CONSTRUCTION	YEAR
26 Buildings, Stadium, Gymnasium, etc.	Austin, Texas	University of Texas	\$12,000,000	1926-1951
Office and Warehouse	Atlanta, Detroit and New Orleans	United States Rubber Co.	1,750,000	1948-1952
16 Department Stores 2 Warehouses	Southwest Wichita Falls, Texas	Sears, Roebuck & Co.	23,000,000	1948-1955
Sales and Service Bldg.	St. Louis, Missouri	International Harvester Co.	380,000	1949-1951
Prison	Huntsville, Texas	State of Texas	5,000,000	1949-1953
Science Bldg.	Denton, Texas	North Texas State College	1,090,000	1950
Truck Rental	Dallas, Texas	Baker Truck Rental Co.	200,000	1950
Recreation Bldg.	Dallas, Texas	Young Men's Christian Assoc.	350,000	1950
Office Bldg.	Dallas, Texas	Employers Casualty Ins. Co.	3,300,000	1950
School	Bonham, Texas	Bonham Independent School Dist.	450,000	1950
3 Story Addition	Dallas, Texas	Baker Truck Rental Co.	200,000	1950
Boys Industrial Home	Hutchins, Texas	Dallas City and County	175,000	1950
School	Dallas, Texas	Dallas Ind. School Dist.	450,000	1950
Plans for Housing	Fort Worth, Texas	U. S. Gov. Carswell AFB	5,386,335	1950
Sales and Storage Bldg.	Dallas, Texas	Marlin Associates	200,000	1950
Sorority House	Dallas, Texas	Chi Omega Sorority	150,000	1950
Stadium and Field House	Commerce, Texas	East Texas State Teachers College	775,000	1950
Administration Building	Commerce, Texas	East Texas State Teachers College	350,000	1950
Industrial Building	Commerce, Texas	East Texas State Teachers College	200,000	1950

NAME OF PROJECT	LOCATION	OWNER	COST	
			CONSTRUCTION	YEAR
Office Bldg.	Dallas, Texas	Great American Insurance Co.	650,000	1950
Men's Dormitories	Denton, Texas	North Texas State College	375,000	1950
Men's Gymnasium	Denton, Texas	North Texas State College	350,000	1950
Office Bldg.	Dallas, Texas	Republic National Life Ins. Co.	1,150,000	1950
Junior High School	Dallas, Texas	Dallas Ind. School District	1,250,000	1950
Elementary School	Sherman, Texas	Sherman Ind. School District	225,000	1950
Printing Plant	Dallas, Texas	Dallas Morning News	3,000,000	1950
Office and Warehouse Bldg.	Dallas, Texas	Square D Co.	250,000	1950
Elementary Schools	Texarkana, Texas	Texarkana School District	450,000	1950
Office Bldg. & Service Center	Dallas, Texas	Singer Sewing Machine Co.	250,000	1950
Garage-Motor Bank	Dallas, Texas	First National Bank in Dallas	1,250,000	1951
Shop Buildings, Walters AFB	Mineral Wells, Texas	U. S. Government	1,450,000	1951
Bakery	Dallas, Texas	Mrs. Baird's Bakery	1,500,000	1951
Treatment Center	Dallas, Texas	Dallas Society for Crippled Children	250,000	1951
Department Store Annex	Dallas, Texas	A. Harris & Company	425,000	1951
Residence	Dallas, Texas	Hawn	300,000	1951
School	Rockdale, Texas	Rockdale Ind. School District	250,000	1951
Office Building	Dallas, Texas	Otis Engineering Company	250,000	1951
TV Studios	Dallas, Texas	WFAA-TV	250,000	1951
Camp Walters AFB Housing	Mineral Wells, Texas	U. S. Government		1952
Office Building				
General Remodeling	Dallas, Texas	First National Bank in Dallas	2,500,000	1952
Warehouses	Karnack, Texas	U. S. Government	675,000	1952
Parts Depot Warehouse	Dallas, Texas	Singer Sewing Machine Co.	500,000	1952
Hospital	Dallas, Texas	Methodist Hospital	850,000	1952
Department Store	Temple, Texas	Dyer Department Store	150,000	1952
Water Supply System	Commerce, Texas	East Texas State Teachers College	200,000	1952
Natatorium	Commerce, Texas	East Texas State Teachers College	200,000	1952
Elementary School	Rockdale, Texas	Rockdale Ind. School District	175,000	1952
Schools	New Boston, Texas	New Boston Ind. School District	250,000	1952

NAME OF PROJECT	LOCATION	OWNER	COST	
			CONSTRUCTION	YEAR
Nurses Home	Dallas, Texas	Methodist Hospital	450,000	1952
Housing	Texarkana, Texas	U. S. Government	445,500	1952
Clinic Dispensaries	Mineral Wells, Texas	Wolters AFB U. S. Government	78,000	1952
Warehouse	Detroit, Michigan	U. S. Rubber Co.	1,132,000	1952
Office and Warehouse Bldgs.	Dallas, Denver,	General Motors Corp.	1,750,000	1953
	Okla. City & Houston			
Home for Aged	Dallas, Texas	Jewish Home for Aged	490,000	1953
N School	Hooks, Texas	Hooks Ind. School District	100,000	1953
Manufacturing Plant	Plano, Texas	Texas Wire & Cable Company	300,000	1953
Church	Dallas, Texas	Fifth Church of Christ Scientist	300,000	1953
Hotel Terrace Room	Dallas, Texas	Baker Hotel	160,000	1953
Display and Sales Office	Texarkana, Texas	Cargile Motor Company	125,000	1953
Remodeling	Dallas, Texas	Lone Star Gas Company	225,000	1953
Helm Pontiac Dealership	Dallas, Texas	W. L. Helm	150,000	1953
Office Building	Dallas, Texas	Allied Finance Company	200,000	1954
Home for Aged	Dallas, Texas	Catholic Home for Aged	300,000	1954
Kirk Building	Dallas, Texas	Kirk Dial Company	300,000	1954
Warehouse & Office	Portland, Ore.	General Motors Corp.	1,000,000	1954
Office Building	Dallas, Texas	Lamar Insurance Co.	300,000	1954
Hospital	Odessa, Texas	Ector County, Texas	750,000	1954
Office & Parking Garage	Kansas City, Mo.	Postal Life & Casualty Ins. Co.	1,250,000	1954
Warehouse & Office	Dallas, Texas	Pittsburgh Plate Glass Co.	250,000	1954
Schools	Rockdale, Texas	Rockdale Ind. School District	400,000	1954
Hospital	Abilene, Texas	Abilene AFB	3,000,000	1954
Hospital	Mineral Wells, Texas	Wolters AFB	2,000,000	1954
Ammunition Facilities	Red River Arsenal	U. S. Government	550,000	1954
Training Center	Atlanta, Georgia	General Motors Corp.	500,000	1954
Training Center	Jacksonville, Fla.	General Motors Corp.	500,000	1954
Training Center	Memphis, Tenn.	General Motors Corp.	500,000	1954
Training Center	Omaha, Neb.	General Motors Corp.	500,000	1954
Timberlawn Hospital	Dallas, Texas	Drs. Talkington & Bloss	150,000	1954

NAME OF PROJECT	LOCATION	OWNER	COST	
			CONSTRUCTION	YEAR
Casa View Methodist Church	Dallas, Texas	Casa View Methodist Church	75,000	1954
Headquarters Building Communication Workers of America	Dallas, Texas	Communication Workers of America	150,000	1955
Clearview Christian Church	Dallas, Texas	Clearview Christian Church	70,000	1955
Elementary School	Dallas, Texas	Dallas Ind. School District	560,000	1955
Church	Kileen, Texas	First Baptist Church of Kileen	250,000	1955
Dallas Public Library	Dallas, Texas	City of Dallas	2,140,000	1955
Administration Building	Dallas, Texas	Texas State Highway Dept.	300,000	1955
Department Store	Arlington, Texas	Sears Roebuck & Co.	1,500,000	1955
State Hospital No. 1	Mexia, Texas	State of Texas	800,000	1955
State Hospital No. 2	Mexia, Texas	State of Texas	800,000	1956
Motor Bank Addition	Dallas, Texas	First National Bank	2,500,000	1956
Office Building	Abilene, Texas	Citizens National Bank	2,500,000	1956
Safeway Stores	Dallas, Texas	Safeway Stores Inc.	500,000	1956
Dallas Memorial Auditorium	Dallas, Texas	City of Dallas	6,500,000	1956
Republic Life Ins. Bldg.	Dallas, Texas	Republic Life Ins. Co.	1,500,000	1956
Synagogue	Dallas, Texas	Shearith Israel	600,000	1956
High School	Rockdale, Texas	Rockdale Ind. School District	750,000	1956
Shop Building	Dallas, Texas	Texas Highway Dept.	500,000	1956
Office Bldg. & Warehouse	Dallas, Texas	Carrier Corporation	275,000	1956
Office & Plant	Dallas, Texas	Minnesota Mining Corp.	350,000	1956
Men's Dormitory	Dallas, Texas	Southern Methodist Univ.	850,000	1956
Retail Store	Houston-Pasadena, Texas	Sears Roebuck & Co.	2,500,000	1956
Manufacturing Plant For Jet Engines	Neosho, Missouri	U.S.A.F., U.S. Government	5,000,000	1956
Service Center	Dallas, Texas	Lone Star Gas Co.	800,000	1956
Music Building	Commerce, Texas	East Texas State College	500,000	1956
Mississippi Products Co. Warehouse & Mfg. Plant	Jackson, Miss.	Sears Roebuck & Co.	500,000	1956
Office Bldg.	Dallas, Texas	United American Ins. Co.	650,000	1956

NAME OF PROJECT	LOCATION	OWNER	COST	
			CONSTRUCTION	YEAR
Clayborn Sales Company Warehouse & Office Bldg.	Dallas, Texas	Clayborn Sales Company	120,000	1956
Asbury Methodist Church	Dallas, Texas	Asbury Methodist Church	85,000	1956
The American Meter Co. Warehouse	Dallas, Texas	American Meter Company	110,000	1956
T. G. Terry Elementary School	Dallas, Texas	Dallas Independent School District	500,000	1956
North Texas Canning Co.	Grapevine, Texas	North Texas Canning Co.	65,000	1956
Electrodynamics Co. Manufacturing Plant	Dallas, Texas	Electrodynamical Company	110,000	1956
Pollard Methodist Church	Tyler, Texas	Pollard Methodist Church	85,000	1956
District Ticket Office Office Bldg.	Dallas, Texas	Continental Air Lines	65,000	1957
Convention Center	Galveston, Texas	Dallas Federal Savings & Loan	3,000,000	1957
Eastham Prison	Huntsville, Texas	Texas National Hotel Co.	2,000,000	1957
Laboratory Building	Huntsville, Texas	Texas Prison System	3,000,000	1957
Laboratory Building	Dallas, Texas	Texas Testing Lab	100,000	1957
Retail Store	Amarillo, Texas	Sears Roebuck & Co.	3,000,000	1957
Retail Store	Abilene, Texas	Sears Roebuck & Co.	1,000,000	1957
Plymouth Park Methodist Church	Irving, Texas	Plymouth Park Methodist Church	300,000	1957
Admiral Semmes Motel	Mobile, Alabama	National Hotel Co.	1,000,000	1958
Ramsey Prison Farm	Ramsey County, Minn.	State of Minnesota	400,000 (Mech. Only)	1958
Allstate Insurance Bldg.	Dallas, Texas	Allstate Insurance Co.	725,000	1958
Campus Buildings	Commerce, Texas	East Texas State College	1,700,000	1958
Bank & Office Bldg.	Midland, Texas	First National Bank	4,000,000	1958
Bank & Office Bldg.	Wichita Falls, Texas	First Wichita National Bank	3,025,000	1958
Office Building	Dallas, Texas	Allied Finance Co.	300,000	1958
Processing Plant	Dallas, Texas	Foremost Dairies	\$850,000	1958
Office Building	Dallas, Texas	Dallas Federal Savings & Loan	450,000	1958
Bowling Alley	Dallas, Texas	Hart Bowl Corp.	850,000	1958

NAME OF PROJECT	LOCATION	OWNER	CONSTRUCTION COST	YEAR
Dormitory, Health Center, Downtown College	Dallas, Texas	Southern Methodist Univ.	2,200,000	1958
Department Store	Longview, Texas	Sears, Roebuck & Co.	650,000	1958
Office Building	Dallas, Texas	Employers Casualty Ins. Co.	1,115,000	1958
Factory & Office Bldg.	Jackson, Miss.	Mississippi Products Co.	800,000	1958
Addition to Processing Plant	Dallas, Texas	Kraft Foods, Inc.	1,250,000	1958-59
Processing Plant	Tampa, Fla.	Kraft Foods, Inc.	250,000	1958-59
Office Building	Dallas, Texas	Dallas Auto Club	162,000	1958-59
Church & Education Bldg.	Dallas, Texas	Oak Cliff Lutheran Church	140,000	1958-59
Warehouse, Office & Display	Dallas, Texas	Rogers Electric Co.	100,000	1958-59
Bethany Presbyterian Church	Dallas, Texas	Bethany Presbyterian Church	95,000	1959
Chapel Hills Presbyterian Church	Dallas, Texas	Chapel Hills Presbyterian Church	98,000	1959
Midway Savings & Loan Co.	Arlington, Texas	Midway Savings & Loan Co.	185,000	1959
W. A. Blair Elementary School	Dallas, Texas	Dallas Independent School District	525,000	1959
Christ Methodist Church	Farmers Branch, Tex.	Christ Methodist Church	265,000	1959
Fraternity House	Dallas, Texas	A.T.O. Southern Methodist Univ.	350,000	1959
Club House	Denison, Texas	Tanglewood Club	185,000	1959
Abattoir	Huntsville, Texas	Texas Prison System	250,000	1959
General Service Adm. Bldg.	Dallas, Texas	G. S. A.	22,000,000	1959
Freight Terminal	Dallas, Texas	Red Ball Motor Freight	1,250,000	1959
Student Housing	Commerce, Texas	East Texas State College	750,000	1959
Service Center	Dallas, Texas	General Motors Corp.	350,000	1959
Bank Building	Bonham, Texas	First National Bank	150,000	1959
Department Store	Omaha, Neb.	Sears, Roebuck & Co.	3,000,000	1959
Warehouse	Dallas, Texas	General Motors Corp.	500,000	1959
TV Station	Dallas, Texas	Dallas Morning News	2,500,000	1959-60
Bank & Office Bldg.	Odessa, Texas	First National Bank	2,175,000	1960
Mountain View School for Boys	Gatesville, Texas	Texas Youth Council	1,900,000	1960
Office Bldg.	Salt Lake City, Utah	Singer Sewing Machine Co.	450,000	1960

NAME OF PROJECT	LOCATION	OWNER	COST CONSTRUCTION	YEAR
H. L. Hunt Products Co. Canning Facility	Nacogdoches, Tex.	H. L. H. Products Company	625,000	1960
Shops and Warehouse Bldg.	Garland, Texas	City of Garland, Texas	125,000	1960
Retail Store for Jefferson Enterprises	Dallas, Texas	Clyde Wherry	85,000	1960
Asbury Methodist Church Education Building	Dallas, Texas	Asbury Methodist Church	125,000	1960
H.L.H. Products Co. Bakery	Dallas, Texas	H.L.H. Products Co.	1,500,000	1960
American Gear & Parts Warehouse	Dallas, Texas	American Gear & Parts	50,000	1960
The Borden Company Dallas Plant Addition	Dallas, Texas	The Borden Company	425,000	1960
Retail Stores	Dallas, Texas	Clyde Wherry	125,000	1960
H. L. Hunt Products Plant Empire Freeway Bldg.	Dallas, Texas	H.L.H. Products	500,000	1960
Christ Methodist Church Educational Building	Dallas, Texas	Christ Methodist Church	100,000	1960
Undergraduate Library & Academic Center	Austin, Texas	University of Texas	3,500,000	1960-61
Stadium	Washington, D.C.	District of Columbia	17,000,000	1960-61
Extension & Forest Serv. Bldg.	College Station, Texas	A&M College of Texas	2,000,000	1960-61
Bank & Office Bldg.	El Paso, Texas	El Paso National Bank	12,000,000	1960-61
Office Building	Dallas, Texas	Texas Employment Comm.	228,000	1960-61
Ferguson Prison Farm	Huntsville, Texas	Texas Dept. of Correction	4,000,000	1960-61
Ellis Prison Farm	Huntsville, Texas	Texas Dept. of Correction	2,500,000	1960-61
National Cash Register Company	Arlington, Texas	National Cash Register Co.	500,000	1961
YMCA, Park Cities	Dallas, Texas	YMCA	225,000	1961
YMCA, Southeast Br.	Dallas, Texas	YMCA	195,000	1961
YMCA, White Rock Br.	Dallas, Texas	YMCA	195,000	1961
Sims Library Addition	Waxahachie, Tex.	City of Waxahachie	100,000	1961

NAME OF PROJECT	LOCATION	OWNER	COST CONSTRUCTION	YEAR
Casa View Methodist Church/Educational Bldg.	Dallas, Texas	Casa View Methodist Church	250,000	1961
Varnish Building Jones Blair Point Co.	Dallas, Texas	Jones Blair Paint Co.	50,000	1961
Additions to East Dallas Hospital	Dallas, Texas	East Dallas Hospital, Inc.	625,000	1961
Trinity Presbyterian Church	Texarkana, Tex.	Trinity Presbyterian Church	150,000	1961
Educational Building Trinity Presbyterian Church	Texarkana, Tex.	Trinity Presbyterian Church	110,000	1961
Alterations & Additions				
Oak Cliff Chamber of Commerce	Dallas, Texas	Oak Cliff Chamber of Commerce	150,000	1961
Clinic Building	Dallas, Texas	Drs. Lindsey & VanCleave	80,000	1961
St. Paul Episcopal Church	Dallas, Texas	St. Paul Episcopal Church		1961
Clinic Building	Dallas, Texas	Drs. Siebel & McSwain	75,000	1961
YMCA, East Dallas	Dallas, Texas	YMCA	168,000	1961
YMCA, Town North	Dallas, Texas	YMCA	195,000	1961
Columbian Club	Carrollton, Texas	Columbian Club	60,000	1961
Dallas County Boys Ind. Home	Dallas, Texas	Dallas County	100,000	1961
Branch Library	Pleasant Grove	City of Dallas	209,000	1961
Retail Store	Shreveport, La.	Sears, Roebuck & Co.	2,500,000	1961
Imperial House Apts.	Dallas, Texas	Dr. Herman Ulevitch & Sidney Lynn	750,000	1961
Motor Bank & Garage	Odessa, Texas	Midland Nat'l. Bank, Tr.	400,000	1961
Schepps Community Center	Dallas, Texas	Jewish Welfare Comm.	400,000	1962
Freight Terminal	New Orleans, La.	Red Ball Motor Freight	800,000	1962
Freight Terminal	Atlanta, Ga.	Dixie Highway Express, Inc.	700,000	1962
Freight Terminal	Memphis, Tenn.	Red Ball Motor Freight	700,000	1962
Freight Terminal	Jackson, Miss.	Red Ball Motor Freight	650,000	1962
Freight Terminal	Mobile, Ala.	Red Ball Motor Freight	750,000	1962
Freight Terminal	Center, Texas	Red Ball Motor Freight	38,000	1962
Fallout Shelter Survey	Dallas, Texas	U. S. Corps of Engineers	Survey only	1962
Linwood Building	Dallas, Texas	George Linskie	350,000	1962

NAME OF PROJECT	LOCATION	OWNER	COST CONSTRUCTION	YEAR
K. B. Polk Elementary School	Dallas, Texas	Dallas Independent School District	750,000	1962
Spring Valley Methodist Church	Richardson, Tex.	Spring Valley Methodist Church	350,000	1962
Addition to Morticians Supply Co.	Dallas, Texas	Mr. Bill Pierce	20,000	1962
Educational Bldg. Plymouth Park Methodist Church	Irving, Texas	Plymouth Park Methodist Church	350,000	1962
Home Office Building Oak Cliff Savings & Loan	Dallas, Texas	Oak Cliff Savings & Loan Asso.	10,000,000	1962
St. James Episcopal Church	Dallas, Texas	St. James Episcopal Church	100,000	1962
St. Margaret Episcopal Church	Dallas, Texas	St. Margaret Episcopal Church	110,000	1962
Shopping Center	Fort Worth, Texas	Homart Development Co.	12,000,000	1962
Bank Addition	Midland, Texas	First National Bank of Midland	100,000	1962
Reception Center	Huntsville, Texas	Texas Dept. of Corrections	1,800,000	1962
Memorial Chapel	Ardmore, Okla.	First Methodist Church	98,000	1962
Bank Building	Big Spring, Texas	First National Bank	475,000	1963
Educational Units	Irving, Texas	Plymouth Park Baptist Church	300,000	1963
Library	Arlington, Texas	Arlington State College	1,500,000	1963
Rehabilitation Center	Terrell, Texas	Terrell State Hospital	300,000	1963
Warehouse	Dallas, Texas	A. H. Belo Corp.	350,000	1963
Additions to Cell Blocks	Huntsville, Texas	Texas Dept. of Correction	400,000	1963
Sanctuary	Dallas, Texas	Bethany Baptist Church	200,000	1963
Office & Warehouse	Dallas, Texas	American Products Co.	185,000	1963
Branch Office Addition	Dallas, Texas	Minnesota Mining & Mfg.	300,000	1963
Office Addition	Dallas, Texas	Republic National Life Ins. Co.	1,000,000	1963
Warehouse Addition	Dallas, Texas	Graybar Electric Co.	100,000	1963
Building Alterations	Tampa, Fla.	Singer Sewing Machine Co.	100,000	1963
Bank Addition	Andrews, Texas	First National Bank	100,000	1963
Office Building	Dallas, Texas	Employers Mutual of Wausau	500,000	1963
Chevrolet Parts Warehouse	Okla. City, Okla.	General Motors Corp.	350,000	1963

NAME OF PROJECT	LOCATION	OWNER	COST	
			CONSTRUCTION	YEAR
200 Colorado Building	Dallas, Texas	Braden & Jones, Architects	150,000	1963
Retail Store	Dallas, Texas	Dallas Power & Light Co.	50,000	1963
General Sensors Plant	Athens, Texas	General Sensors, Inc.	150,000	1963
ETSC Student Center Bldg & Housing Facility	Commerce, Texas	East Texas State College	4,500,000	1963
High School	Dallas, Texas	Jesuit High School	1,900,000	1963
Dept. Store Alterations	Fort Worth, Texas	Montgomery Ward	1,900,000	1963
Southwestern Life Ins. Bldg.	Dallas, Texas	Southwestern Life Ins. Co.	4,500,000	1964
Sanctuary	Dallas, Texas	Northway Baptist Church	250,000	1964
Henry W. Stilwell Memorial Residence	Waco, Texas	Texas Retired Teachers Assoc.	850,000	1964
Clinic Building	Denton, Texas	Drs. Holland, Boyd & Tatum	80,000	1964
Clinic Building	Dallas, Texas	Drs. Southerland & Davis	80,000	1964
Additions to Physicians & Surgeons Clinic	Dallas, Texas	Physicians & Surgeons Clinic	350,000	1964
St. Andrews Methodist Church	Dallas, Texas	St. Andrews Methodist Church	80,000	1964
Yarbrough Construction Co. Offices	Dallas, Texas	Yarbrough Construction Co.	75,000	1964
First Methodist Church Lampasas	Lampasas, Texas	First Methodist Church Lampasas	200,000	1964
Apartments	Dallas, Texas	Turtle Creek Investments	5,000,000	1964
Public Library	Mesquite, Texas	City of Mesquite, Texas	150,000	1964
Bank Building	Midland, Texas	Commercial Bank & Trust Co.	1,000,000	1964
Student Housing	Commerce, Texas	East Texas State University	1,200,000	1964
Bank Bldg. Add. & Altrs.	Greenville, Texas	First Greenville National Bank	800,000	1964
Samuel Recreation Cntr.	Dallas, Texas	City of Dallas, Texas	293,000	1964
Office Building	Corpus Christi, Texas	Vaughn Building Corp.	5,000,000	1964
Dept. Store	Albuquerque, N. M.	Sears, Roebuck & Co.	2,600,000	1964
Dept. Store	Okla. City, Okla.	Sears, Roebuck & Co.	2,600,000	1964
Bank Bldg. (Joint Venture)	Dallas, Texas	First National Bank	30,000,000	1965
Telephone Building	Amarillo, Texas	Southwestern Bell Telephone	885,428	1965
Convention Center (Joint Venture)	Tampa, Florida	City of Tampa, Florida	3,500,000	1965

NAME OF PROJECT	LOCATION	OWNER	COST	
			CONSTRUCTION	YEAR
Trinity Methodist Church	Arlington, Texas	Trinity Methodist Church	125,000	1965
St. Andrew Methodist Church Unit III	Dallas, Texas	St. Andrew Methodist Church	80,000	1965
Educational Building Spring Valley Methodist Church	Dallas, Texas	Spring Valley Methodist Church	125,000	1965
Additions & Alterations				
W. C. Tenery Community Hospital	Waxahachie, Tex.	W. C. Tenery Community Hospital	250,000	1965
American Savings Asso. Preston Branch	Dallas, Texas	American Savings Asso.	250,000	1965
Jefferson Branch Library	Dallas, Texas	City of Dallas	98,000	1965
Animal Shelter	Dallas, Texas	Society for Animal Protection	43,000	1965
Building Addition	Dallas, Texas	American Red Cross	56,564	1965
Education Bldg. Add.	Dallas, Texas	Cockrell Hill Baptist Church	80,200	1965
Sanctuary	Dallas, Texas	Church of the Good Shepherd	244,000	1965
Dining Addition	Dallas, Texas	Southern Methodist University	530,000	1965
Whittle Music Bldg.	Dallas, Texas	Dallas Texas Corporation	637,448	1965
Dormitories (Joint Venture)	Dallas, Texas	Southern Methodist University	2,313,000	1965
Bank Building	Clarksville, Texas	Red River National Bank	170,000	1965
Multi-Purpose Auditorium	Arlington, Texas	U. of Texas—Arlington	1,559,746	1965
Gen. Motors Warehouse	Beaverton, Oregon	Radal Corporation	1,587,750	1965
Warehouses (2)	El Paso, Texas Albuquerque, N. M.	Graybar Electric Co.	226,892	1965
Lakeview Apts.	Waco, Tex.	Coleridge Company	756,370	1965
Plano Municipal Complex	Plano, Texas	City of Plano, Texas	171,323	1965
Sanctuary	Irving, Texas	Plymouth Park Baptist Church	249,730	1965
Salvation Army Centers (3)	Dallas, Texas	Salvation Army	729,857	1965
Warehouse Addition	Okla. City, Okla.	Sears, Roebuck & Co.	853,617	1965
West Dallas Day Nursery	Dallas, Texas	Dallas Day Nursery Assoc.	60,700	1965
GSA Building	Waco, Texas	Coleridge Company	495,000	1966
Royal Lane Apts.	Dallas, Texas	Prather-Brown Interests	1,132,000	1966
Church Buliding	Dallas, Texas	Beckley Hills Baptist Church	126,000	1966

NAME OF PROJECT	LOCATION	OWNER	COST	
			CONSTRUCTION	YEAR
Oak Cliff Savings & Loan Preston Branch	Dallas, Texas	Oak Cliff Savings & Loan Association	100,000	1966
Office & Research Facility	Dallas, Texas	Dixico, Inc.	1,000,000	1966
Edna Rowe School	Dallas, Texas	Dallas Ind. School District	778,000	1966
Church Building	Terrell, Texas	All Faith Chapel	105,900	1966
Gym and Chapel Darrington Unit	Huntsville, Texas	Texas Department of Corrections	250,000	1966
Shopping Center	Richardson, Texas	Dal-Rich, Inc.	1,426,936	1966
Nurses Home	Dallas, Texas	Methodist Hospital of Dallas	503,000	1966
Bank Building	McKinney, Texas	Collin County National Bank	20,000	1966
Bank Bldg. Addition	Dallas, Texas	Dallas Bank & Trust	25,700	1966
Fine Arts Center	Dallas, Texas	Southern Methodist University	4,631,628	1966
Bank Building	Dallas, Texas	Park Cities Bank & Trust Co.	800,000	1966
Science Building	Commerce, Texas	East Texas State University	810,000	1966
Retail Store	Lafayette, La.	Sears, Roebuck and Co.	525,000	1966
Dormitory	Commerce, Texas	East Texas State University	1,500,000	1966
Library Addition	Arlington, Texas	U. of Texas—Arlington	1,600,000	1966
Building Addition	Dallas, Texas	Dallas Morning News	2,070,000	1966
Bank Building	Decatur, Texas	First National Bank of Decatur	226,000	1966
Church Building	Dallas, Texas	North Dallas Baptist Church	118,000	1966
Fire Station	Plano, Texas	City of Plano, Texas	132,000	1966
Gymnasium	Cleburne, Texas	Cleburne Independent Schools	225,700	1966
Shopping Center	Waco, Texas	Coleridge Company	238,939	1966
Church Building	McKinney, Texas	First Presbyterian Church	276,300	1966
Bank Building	Bogata, Texas	First National Bank of Bogata	71,000	1966
Rehabilitation to Ed. & Science Bldgs.	Commerce, Texas	East Texas State University	201,200	1966
Warehouse	Chattanooga, Tenn.	Singer Co., Cobble Division	125,000	1966
Coffield Unit	Anderson County, Texas	Texas Dept. of Corrections	4,500,000	1966
Apartments	Odessa, Texas	Manor West Apartments	400,000	1966
Telephone Building	Richardson, Texas	Southwestern Bell Telephone Co.	141,450	1966

NAME OF PROJECT	LOCATION	OWNER	COST	
			CONSTRUCTION	YEAR
Warehouse	Santa Fe Springs, California	Schnee, Morehead, Polymer Corp.	87,000	1966
Warehouse & Office	Tyler, Texas	General Electric Company	904,300	1966
Club Addition	Dallas, Texas	Columbian Club	231,500	1966
Warehouse	Anderson, S. C.	Singer Co., Motor Prod. Div.	275,000	1966
City Hall	Cleburne, Texas	City of Cleburne, Texas	175,000	1966
Addition & Remodeling	Renner, Texas	Texas Research Foundation	329,000	1966
Medical Institute	Dallas, Texas	Wadley Institute of Molecular Medicine	2,325,000	1966
Hospital Addition	Dallas, Texas	Methodist Hospital	3,250,000	1966
Branch Hospital	Dallas, Texas	Methodist Hospital	2,750,000	1966
Scottish Rite Temple	Tampa, Florida	Scottish Rite of Tampa	900,000	1966
Public Library	Corsicana, Texas	City of Corsicana, Texas	285,000	1966
Student Union Addition	Commerce, Texas	East Texas State University	1,800,000	1966
Dormitory Hi Rise	Commerce, Texas	East Texas State University	2,624,000	1966
Library Addition	Commerce, Texas	East Texas State University	565,000	1966
Church & Rectory	Dallas, Texas	St. Pius X Church	750,000	1966
Physics, Mathematics & Astronomy Building (Joint Venture)	Austin, Texas	University of Texas	6,775,000	1966
Fire Station	McKinney, Texas	City of McKinney	130,000	1966
Municipal Center	McKinney, Texas	City of McKinney	270,000	1966
Library	McKinney, Texas	City of McKinney	150,000	1966
Building	Dallas, Texas	Dallas County Assn. for Blind	200,000	1966
Library	Renner, Texas	Texas Research Foundation	227,000	1967
Additions	Memphis, Tenn.	Ford Motor Company	746,900	1967
Bank	Marshall, Texas	First National Bank of Marshall	800,000	1967
Basic Science Bldg.	Dallas, Texas	University of Texas, Southwestern Medical School	4,350,000	1967
Additions & Alterations to Lamar & Smith Funeral Home	Dallas, Texas	Lamar & Smith	185,000	1967
Additions to Dixie Wax Paper Co. Plant	Dallas, Texas	Dixie Wax Paper Company	265,000	1967
Farm & Home Savings & Loan Association	Dallas, Texas	Farm & Home Savings & Loan Association	325,000	1967

NAME OF PROJECT	LOCATION	OWNER	COST	
			CONSTRUCTION	YEAR
St. Paul's United Church of Christ	Dallas, Texas	St. Paul's United Church of Christ	150,000	1967
Plant & Offices	Grand Prairie, Tex.	LTV Aerospace Corporation	15,000,000	1967
Dormitory	Commerce, Texas	East Texas State University	1,453,700	1967
Hangar	Chase Field	U. S. Navy	2,210,000	1967
Hangar Addition	Chase Field	U. S. Navy	1,150,000	1967
Hangar	Kingsville, Texas	U. S. Navy	2,460,000	1967
Bank	Plainview, Texas	City National Bank of Plainview	300,000	1967
Chapel	Harlem Unit	Texas Dept. of Corrections	350,000	1967
Regional Hdqtrs.	Dallas, Texas	Salvation Army	800,000	1967
Studio Addition	Dallas, Texas	Keitz-Herndon	350,000	1967
Administration Bldg.	Commerce, Tex.	East Texas State Univ.	2,206,404	1968
Science Bldg. Addn.	Commerce, Tex.	East Texas State Univ.	946,400	1968
School	Dallas, Texas	W. W. Bushman School	482,000	1968
Library	Plano, Texas	City of Plano, Texas	190,000	1968
Police Station	Farmers Branch, Tex.	City of Farmers Branch	275,000	1968
Chamber of Commerce	Corsicana, Tex.	City of Corsicana, Tex.	52,500	1968
Bank Building	Garland, Tex.	Garland Federal Savings and Loan Assoc.	305,500	1968
Warehouse	Dallas, Texas	General Electric Co.	18,000	1968
Turtle Creek Village Shopping Center & Office Bldg.	Dallas, Texas	Tycher Investments	1,550,000	1968
Family Service Center	Dallas, Texas	Family Guidance Council	38,000	1968
Y.M.C.A. Park South	Dallas, Texas	Y.M.C.A.	1,191,000	1968
Whse. & Office Bldg.	Amarillo, Tex.	Graybar Electric Co.	137,500	1968
All Saints Episcopal Church	Dallas, Texas	All Saints Episcopal Church	150,000	1968
Manufacturing Plant Addition	Dallas, Texas	Dixico, Inc.	75,000	1968
Recording Studio	Dallas, Texas	Jack E. Sellers	200,000	1968
St. Paul Episcopal Church	Dallas, Texas	St. Paul Episcopal Church	65,000	1968
Clinic Building	Waxahachie, Tex.	Drs. Tenery & Kelley	50,000	1968

NAME OF PROJECT	LOCATION	OWNER	COST	
			CONSTRUCTION	YEAR
Manufacturing and Office Facility for Cosmetics	Dallas, Texas	The Goodier Company	250,000	1968
First Presbyterian Church of Grand Prairie	Grand Prairie, Tex.	First Presbyterian Church of Grand Prairie	150,000	1968
Additions to Gaston Episcopal Hospital	Dallas, Texas	Gaston Episcopal Hospital		1968
Branch Library	Dallas, Texas	City of Dallas	425,000	1968
Ramsey Unit II	Angleton, Tex.	Tex. Dept. of Corrections	2,100,000	1969
Church Addition	Dallas, Texas	Northway Baptist Church	215,000	1969
Flight Training Center (Chase Field)	Beeville, Texas	U. S. Navy	1,900,000	1969
Residence	Laredo, Texas	Felix Doran	30,000	1969
Bank Building	Grapevine, Tex.	Grapevine Nat'l Bank	510,000	1969
Student Services Building	Commerce, Tex.	East Texas State Univ.	686,000	1969
Whse. & Office Bldg.	Austin, Texas	Graybar Electric Co.	158,000	1969
Office Building	Dallas, Texas	Allstate Insurance Co.	945,000	1969
Dallas Regional Post Office—Str. Engring.	Dallas, Texas	U. S. Postal Department	6,000,000	1969
Office Bldg.	Amarillo, Tex.	General Services Admin.	1,000,000	1969
Hospital	Terrell, Tex.	State of Texas	1,000,000	1969
Safeway Store	Mesquite, Tex.	Safeway Stores, Inc.	334,000	1969
Safeway Store	Dallas, Texas	Safeway Stores, Inc.	302,000	1969
Salvation Army Loading Dock	Dallas, Texas	Salvation Army	36,600	1969
Safeway Store	Austin, Texas	Safeway Stores, Inc.	326,000	1969
Safeway Division Office Building	Dallas, Texas	Safeway Stores, Inc.	453,000	1969
Tocumen Airport	Panama	Republic of Panama	28,000,000	1969
Cosmetics Manufacturing Plant & Distribution Center	Dallas, Texas	Mary Kay, Inc.	3,000,000	1969
Clinic Building	Dallas, Texas	Drs. Harrel & Henderson	150,000	1969
Three Building Office Complex	Dallas, Texas	Royal Denton Plaza	3,000,000	1969

NAME OF PROJECT	LOCATION	OWNER	COST CONSTRUCTION	YEAR
Educational Facility	Arlington, Texas	Trinity United Methodist Church	110,000	1969
Ft. Worth Savings	Euless, Texas	Ft. Worth Savings & Loan Asso.	75,000	1969
Manufacturing Processing Equipment	Dallas, Texas	Mary Kay, Inc.	3,000,000	1969
Whaley Methodist Church	Gainsville, Texas	Whaley Methodist Church	425,000	1969
Pappagallo Shop	McClene, Virginia	United States Shoe Corp.	150,000	1969
Pappagallo Shop	Providence, R.I.	United States Shoe Corp.	300,000	1969
Oak Cliff Country Club	Dallas, Texas	Oak Cliff Country Club	120,000	1970
Honda Motorcycle Retail Sales Facilities	Dallas, Texas	Robin Acton	240,000	1970
Alterations to American Bank & Trust Co.	Dallas, Texas	American Bank & Trust Co.	175,000	1970
Additions & Alterations Medical Facility	Dallas, Texas	Swiss Medical Clinic	175,000	1970
Six Building Office and Warehouse Complex	Richardson, Texas	Arapaho Central Park	1,500,000	1970
Teminal & Office Facility	Dallas, Texas	Gordon's Transports, Inc.	700,000	1970
Office Building	Dallas, Texas	Shady Trail East	150,000	1970
Office & Warehouse Bldg.	Dallas, Texas	Shady Trail Building Corp.	750,000	1970
Office Building	Garland, Texas	Continental Steel Company	300,000	1971
Office Addition	Denton, Texas	Victor Equipment Company	200,000	1972
Office Computer Addition	Grand Prairie, Tex.	Reynolds & Reynolds	150,000	1970
Office & Warehouse Facilities	Dallas, Texas	Wolverine Tube Division	200,000	1970
Grisolm Patio Office Warehouse Complex	Dallas, Texas	D. K. Grisolm	200,000	1970
Jester Unit I	Sugarland, Tex.	Tex. Dept. of Corrections	175,000	1970
Library Building	Lewisville, Tex.	City of Lewisville, Tex.	120,000	1970
Turtle Creek Village Phase II-Shopping Center & Office Bldg.	Dallas, Texas	Tycher Investments	7,000,000	1970
Turtle Creek Parking Garage	Dallas, Texas	Tycher Investments	240,000	1970
Office Bldg.	Dallas, Texas	Standard T Chem. Co.	116,000	1970

NAME OF PROJECT	LOCATION	OWNER	COST CONSTRUCTION	YEAR
Aircraft Hangar	Kingsville, Tex.	U. S. Navy	2,200,000	1970
Safeway Store	Texarkana, Ark.	Safeway Stores, Inc.	276,000	1970
Safeway Store	Texarkana, Tex.	Safeway Stores, Inc.	265,000	1970
Safeway Store	Irving, Store	Safeway Stores, Inc.	373,000	1970
Criminal Justice Center	Huntsville, Tex.	Tex. Dept. of Corrections	5,000,000	1970
Turtle Creek Plaza Office Building	Dallas, Texas	Tycher Investments	770,000	1970
WBAP-WFAA Transmitter Bldg.	Grapevine, Tex.	Belo Corporation	300,000	1970
Rauland Corp. Mfg. Plant and Office Bldg.	Matamoros, Mex.	Zenith Radio Corp.	260,000	1970
Glen Oaks United Methodist Church	Dallas, Texas	Glen Oaks United Methodist Church	525,000	1970
Koon Kreek Klub	Athens, Texas	Koon Kreek Klub	150,000	1970
Lorenzo de Zavala Community Learning Center	Dallas, Texas	Dallas Independent School District	2,000,000	1970
Shopping Center	Dallas, Texas	Republic Savings & Loan Asso.	250,000	1971
Buckingham United Methodist Church	Garland, Texas	Methodist Board of Church Extension	110,000	1971
Additions & Alterations Northway Christian Church	Dallas, Texas	Northway Christian Church	560,000	1971
Alterations Office Building	Dallas, Texas	Republic Savings & Loan Asso.	60,000	1971
Bank Building	Bonham, Texas	First Natl. Bank of Bonham	263,000	1971
Mountain View School	Gatesville, Texas	Texas Youth Council State of Texas	203,747	1972
Salvation Army Social Center	Dallas, Texas	Salvation Army	2,250,000	1972
Richards Memorial Hospital	Rockdale, Texas	Rockdale Hospital District	1,462,668	1972
Braniff Airways Kitchen Facilities	Dallas/Ft. Worth International Airport	Braniff Airways	1,170,605	1972
Braniff Airways Ground Support Facilities	Dallas/Ft. Worth International Airport	Braniff Airways	1,109,613	1972
Braniff Airways Cargo Facilities	Dallas/Ft. Worth International Airport	Braniff Airways	2,416,000	1972

NAME OF PROJECT	LOCATION	OWNER	COST CONSTRUCTION	YEAR
First National Bank of Ardmore	Ardmore, Oklahoma	First National Bank of Ardmore	1,925,550	1972
Branch YMCA	Dallas, Texas	Young Men's Christian Asso.	250,000	1972
Addition to Manufacturing & Warehousing Facilities	Dallas, Texas	Mary Kay, Inc.	3,000,000	1972
Alterations to Methodist Hospital of Dallas	Dallas, Texas	Methodist Hospital of Dallas	250,000	1972
Offices and Cold Storage Distribution Facilities	Dallas, Texas	Willowbrook, Inc.	2,000,000	1972
Offices	Dallas, Texas	First Texas Financial Corp.	50,000	1972
Restaurant	Dallas, Texas	David C. Musselwhite	250,000	1972
Two Turtle Creek Plaza Office Building	Dallas, Texas	Tycher Properties	7,000,000	1972
Leon County Jail Leon County Seat	Leon, Texas	Leon County, Texas	60,000	1972
Headquarters Facilities	Dallas, Texas	Dallas Society for Crippled Children	1,346,804	1972
Wynne Chapel	Huntsville, Texas	Texas Dept. of Corrections		1972
Colfield Unit	Huntsville, Texas	Texas Dept. of Corrections		1972
Ramsey Facilities	Huntsville, Texas	Texas Dept. of Corrections	1,600,000	1972
Science Facilities South- western Medical School	Dallas, Texas	University of Texas	134,000	1972
Savings & Loan Building	Waxahachie, Texas	Waxahachie Federal Savings & Loan Association	375,000	1973
Additions to Whittle Music Company	Dallas, Texas	Whittle Music Company	30,000	1973
Banking Facilities	Sherman, Texas	Texhoma National Bank	560,000	1973
Banking Facilities	Grosbeck, Texas	Grosbeck Bank	250,000	1973
Motel Facilities	Commerce, Texas	University Inn	300,000	1973
Drive-In Banking Facilities	Ardmore, Texas	First Natl. Bank of Ardmore	150,000	1973
Distribution Facilities	Lake Dallas, Tex.	Golden Distributing Company	350,000	1973
Anita Martinez Recreation Building	Dallas, Texas	City of Dallas	135,000	1973
Retail Store Rings & Things	Dallas, Texas	Bill Politz	50,000	1973

NAME OF PROJECT	LOCATION	OWNER	COST CONSTRUCTION	YEAR
Hillcrest State Bank	Dallas, Texas	Hillcrest State Bank	75,000	1973
Transport Facilities	St. Paul, Minnesota	Gordon's Transports, Inc.	1,200,000	1973
Warehousing Facilities	Dallas, Texas	Henry S. Miller	400,000	1973
Wright-Patmon Library	Marshall, Texas	East Texas Baptist College	2,000,000	1973
Office & Retail Facilities	Denver, Colorado	Young American Properties Inc.	15,000,000	1973
Banking Facilities	Denver, Colorado	South Denver Natl. Bank	600,000	1973
Bank of the Southwest Additions & Alterations	Dallas, Texas	Bank of the Southwest	100,000	1973
Steak & Ale-Jolly Ox Restaurants (National Account)	56 locations in 22 States	Steak & Ale Restaurants of America, Inc.	10,000,000	1969- 1973



Home Office Oak Cliff Savings Association



Home Office Oak Cliff Savings Association



Polk-Wisdom Branch Library, City of Dallas



Mary Kay Cosmetics Inc. & Cosmetic Creations Inc. Plant & Distribution Center, Dallas



Mary Kay Cosmetics Inc. & Cosmetic Creations Inc. Plant & Distribution Center, Dallas



Clinic for Doctors Harrell & Henderson, Dallas



Corporate Headquarters & Research Facilities, Dixico Inc., Dallas



Corporate Headquarters & Research Facilities, Dixico Inc., Dallas



dahl/braden/jones/chapman, inc.
architects and planners

COMPLETED WORK OF RECORD CORRECTIONAL FACILITIES

NAME OF PROJECT	LOCATION	OWNER
Cell Block This is a maximum security unit, having 541 cells and in addition 23 cells for disciplinary isolation. Cell doors are remotely controlled, individually and in groupings as may be selected by security forces.	Huntsville, Texas	Texas Dept. of Corrections
Duplex House with Basement Type E This is a medium range duplex unit for administrative employees.	Huntsville, Texas	Texas Dept. of Corrections
Duplex Housing Type A	Huntsville, Texas	Texas Dept. of Corrections
Duplex Housing Type C	Huntsville, Texas	Texas Dept. of Corrections
Duplex Housing Type B	Huntsville, Texas	Texas Dept. of Corrections
Laundry & Bath House Bldg. Clemens' Unit This building is a completely equipped laundry. It includes complete facilities for the daily showers of all inmates, the deposit of soiled clothing and in addition takes care of the needs of all of the facilities within the walls, including the hospital.	Brazoria, Texas	Texas Dept. of Corrections
Duplex Housing Type D	Huntsville, Texas	Texas Dept. of Corrections
Duplex Housing Type F	Huntsville, Texas	Texas Dept. of Corrections
General Industrial Bldg. This industrial building includes facilities for sheet metal work, electrical work, truck and automobile repairs, tractor repairs, blacksmiths, farm implement maintenance and includes a fully equipped machine shop. Incorporated into this building of 35,000 square feet are all modern facilities for execution of the work taken care of the various divisions of this building.	Huntsville, Texas	Texas Dept. of Corrections

NAME OF PROJECT

LOCATION

OWNER

NAME OF PROJECT	LOCATION	OWNER
Hobby Shop	Huntsville, Texas	Texas Dept. of Corrections
This is a small building of 4200 square feet adjacent to the administration building and in the prison yard which is used for the purpose of convict hobbies.		
Duplex Housing Type G	Huntsville, Texas	Texas Dept. of Corrections
This is another variation of the duplex units which are built throughout the system for various categories of employees total expenditures for duplexes.		
Guards' Dormitory and Warehouse	Huntsville, Texas	Texas Dept. of Corrections
This is a two-story building. The first level is used for general warehousing of materials incidental to the various activities of the prison. The second floor is equipped for the housing of unmarried prison guards for whom 16 double rooms are provided. In addition there is a game room, lounge, open terrace and screened porch.		
Power Distribution System	Huntsville, Texas	Texas Dept. of Corrections
The facilities already added to the Huntsville Prison and future facilities necessitated the design of a new power distribution system to provide for the present load and the anticipated load in the future.		
Sewage Disposal System Central Farm No. 2	Sugar Land, Texas	Texas Dept. of Corrections
The sewage disposal facilities at Central were the first step in a modernization program in anticipation of added facilities at the farm.		
Power Plant & Ice House Central Farm No. 2	Sugar Land, Texas	Texas Dept. of Corrections
A modern power plant and ice house added to these facilities in anticipation of needs when subsequent additions are made.		
Textile Mills	Huntsville, Texas	Texas Dept. of Corrections
A two-story building erected for the manufacture of textiles. In this building all of the fabrics are woven into uniforms, bedding materials, etc., which are now used in the prison system.		
Boiler House	Huntsville, Texas	Texas Dept. of Corrections
This new boiler house added to facilities at Huntsville would take care of an increased demand incidental to industrial facilities which have been added.		
Manager's Residence	Huntsville, Texas	Texas Dept. of Corrections
This is a fine residence of colonial style, designed particularly to fit into the environment at Huntsville and moderately spacious to meet the needs of the General Manager of the prison system, who has occasion to entertain various executives in the State.		
Guards' Dormitory Ramsey Farm	Huntsville, Texas	Texas Dept. of Corrections
This is a conventional guards' dormitory to house 32 men. It has all sanitary facilities customary in such buildings and in addition is equipped with a barber shop, recreation room and a screened porch.		

NAME OF PROJECT

LOCATION

OWNER

Cell Block Building No. 1

Goree State Farm for Women Huntsville, Texas Texas Dept. of Corrections

This cell block including 68 cells on two levels is connected to the main prison with a covered secured passage and is provided with independent mechanical installation and it is a medium security unit.

Eastham Farm

Huntsville, Texas Texas Dept. of Corrections

This is a completely new modern facility at Eastham Farm. It has 9 cell blocks in which 900 individual cells are provided and 5 miscellaneous trusty dormitories and special trusty dormitory wings, will house 1,650 prisoners. It includes a complete self-contained power plant communicating with the building through an underground tunnel through which all services are distributed throughout the entire facilities. The heating, power, dining, kitchen, water supply, and sewage disposal were planned to take care of 2,300 men in the future. There is a chapel, hospital, library, hobby shop, gymnasium, dining room facilities to seat 800 prisoners at one time. Dining facilities are furnished for security forces, complete kitchens, hospital facilities, isolation cells, fences, and fence lighting, fence pickets, gate houses, wells, pumps, ground storage tanks, etc. Full provision has been made in the new facility for rehabilitative influences such as religion, education, vocational education, recreation, and welfare, so that these factors may contribute their part in fitting inmates to become law-abiding citizens upon release.

Cell Block Building

Harlem State Farm No. 2 Houston, Texas Texas Dept. of Corrections

This is a small cell block building containing 68 cells. It is a medium security unit.

Administration Office Bldg.

Alterations & Additions Huntsville, Texas Texas Dept. of Corrections

These alterations and additions pertained to the executive offices of the administration building where a general modernization program was carried out including the introduction of air conditioning, etc.

Construction Office Bldg.

Huntsville, Texas Texas Dept. of Corrections

This building was built for the administration office for the executive assistant in charge of construction and includes facilities for such engineering, purchasing, coordinating and control as is incidental to the construction program. In addition, it houses the facilities for vocational training in specialized crafts such as welding.

Special Guard House

Eastham Farm Huntsville, Texas Texas Dept. of Corrections

This is a special house built for the screening of visitors at the gate of the main prison.

Cell Block No. 2

Goree State Farm for Women Huntsville, Texas Texas Dept. of Corrections

This is an additional cell block containing 68 individual cells connected to the south side of the main prison building and is largely a duplication of Cell Block No. 1, which was constructed to the north side of the building in 1954. The interior of Cell Block No. 2 is more elaborately finished, however, than Cell Block No. 1. The management of the system is gradually raising the level of environment of the inmates as a part of the rehabilitation program that is being carried on in Texas.

Residence, Type R

Goree State Farm Huntsville, Texas Texas Dept. of Corrections

This is a residence added to the facilities at the Goree State Farm to be used by the assistant director of the prison system in charge of security.

NAME OF PROJECT	LOCATION	OWNER
Laundry Porch and Bath House This unit is similar to that built at Clemens, except that the capacities are considerably larger to accommodate the demand at the main prison.	Huntsville, Texas	Texas Dept. of Corrections
Steam, Air and Water Distribution System This was a design for improvement of steam, air and water distribution necessitated by the additional demand made upon these facilities by other improvements.	Huntsville, Texas	Texas Dept. of Corrections
Duplex Housing Type H This was a new and improved facility for the housing of wardens on the various farms.	Huntsville, Texas	Texas Dept. of Corrections
Laundry and Bath House Central Farm No. 1 This is another complete laundry facility to provide adequate showers for all prisoners daily, daily change of clothing, as well as general laundrying for the Central Farm No. 1.	Sugar Land, Texas	Texas Dept. of Corrections
Guards' Dormitory Central Farm No. 1 This is another of the improved housing units for the prison system personnel. This unit provides housing for 32 guards, two men to a room. Each room is provided with individual closet and dresser facilities as well as a bed and other incidental furniture. It is equipped with a lounge, porches, etc.	Sugar Land, Texas	Texas Dept. of Corrections
Hospital Addition Two floors added to the existing hospital. Improved facilities provided not only for inmates needing medical attention but for improved security.	Huntsville, Texas	Texas Dept. of Corrections
Individual Residence Type J Intended for use of wardens on the farms.	Huntsville, Texas	Texas Dept. of Corrections
Guards' Dormitory Ramsey Farm No. 2 This is another addition to facilities for housing of security forces.	Otey, Texas	Texas Dept. of Corrections
Addition to Rodeo Stadium & Special Trusty Dormitory A small addition to stadium provided additional seating for 1,500 people. Under the stadium it included a trusty dormitory for trusties employed outside the prison walls. The purpose of this was to permit them to go to and from their work daily without the necessity of maintaining necessary security each time they pass from within the prison walls to the outside and vice versa.	Huntsville, Texas	Texas Dept. of Corrections
Laundry and Bath House Wynne Farm This is another addition to the facilities of the system to provide adequate laundry and showering facilities for the inmates. The functions are the same as described for the other such facilities provided elsewhere in the system. Incidentally this laundry and bath house required a boiler house which was included in the project.	Huntsville, Texas	Texas Dept. of Corrections

NAME OF PROJECT

LOCATION

OWNER

Administration Building

Alterations & Additions

Huntsville, Texas

Texas Dept. of Corrections

This program involves the alterations and additions of all offices having to do with the administration of the prison system, with the exception of the executive areas which were previously remodeled. It includes the addition of an elevator to the second and third floors, air conditioning, new lighting, and all partitions, etc.

Residence, Type D

Eastham Farm

Huntsville, Texas

Texas Dept. of Corrections

This is a residence constructed at the Eastham Farm for the personal use of the new warden.

Two Concession Stands

For Prison Rodeos

Huntsville, Texas

Texas Dept. of Corrections

These two stands were added for the greater convenience of visitors to the prison system and in particular to handle the very large crowds who attend the rodeos at Huntsville each October. One of the stands is devoted to the preparation and sale of snacks, cold drinks, etc. The other stand is used for sale of inmate made novelties, including leather goods, art work on wood, paper and canvas, costume jewelry, etc. They are located in the small park facing the main gate to the prison at Huntsville.

Cell Block

Wynne Farm

Huntsville, Texas

Texas Dept. of Corrections

This is another cell block in which 390 individual cells are provided.

Cell Block

Huntsville, Texas

Texas Dept. of Corrections

This is a cell block replacing an antiquated wing of the old Huntsville prison. This new cell block includes individual cells for 354 inmates. It is tied into the present facilities and rebuilt to conform in every detail with the architectural balance of the facilities.

Eastham Farm

Huntsville, Texas

Texas Dept. of Corrections

In May, 1955, the Board issued a proposed long-range building program to take care of an ever-increasing inmate population. One part of this long-range project was a request for \$1 million to complete the master plan and to house 650 more men. In 1957, Governor Daniel recommended and the Legislature approved, among other monies for use by the Department of Corrections, the \$1 million requested, thus providing for the completion of the facility and enlarging its normal capacity to 1,650. Because of crowded conditions, there are actually 1,675 men housed in the original facilities and 800 men in the addition, making a total of 2,475.

Miscellaneous Additions

Ramsey Farm

Huntsville, Texas

Texas Dept. of Corrections

These additions include a new laundry and bath house, a boiler house, and a new dormitory building which houses 288 men. Each is an individual building.

Guards' Duplexes (15) and
Water Distribution System

Eastham Farm

Huntsville, Texas

Texas Dept. of Corrections

These fifteen guards' duplexes are adjacent to the Eastham Unit and the water distribution system is for this residential group.

Miscellaneous Additions

Goree Farm for Women

Huntsville, Texas

Texas Dept. of Corrections

These additions include a new workshop, storage facilities, chapel, auditorium, projection booth for showing movies, etc.

NAME OF PROJECT	LOCATION	OWNER
-----------------	----------	-------

Visitors' Building	Huntsville, Texas	Texas Dept. of Corrections
The Texas Department of Corrections has 74,000 acres of land and a visitor's building is used for the use of a limited number of visitors.		
Abattoir		Texas Dept. of Corrections
This central facility provides meat products for the vast Texas prison system. Cattle and hogs raised on the prison farms are brought here for slaughtering, cutting and processing. Modern apparatus is used for conveying, cutting, and processing miscellaneous meat products such as sausage, tripe, etc.		
Ramsey Prison Farm	Ramsey County, Minn.	State of Minnesota
George L. Dahl Architects and Engineers performed all of the mechanical and electrical drawings for the State of Minnesota prison unit.		
Mountain View School For Boys	Gatesville, Texas	Texas Youth Council
This complex of buildings provides facilities for 480 delinquent youths of the State of Texas.		
Ferguson Prison Farm	Huntsville, Texas	Texas Dept. of Corrections
This is a complete new facility for first offenders in the age group of seventeen to twenty-one, which would provide facilities for handling various types of juvenile felons. Many people who come to prison, particularly those in this age group, do not have trades or skills whereby they can earn a living. Vocational education plays a major part in the re-training program at Ferguson. A well-equipped shop building provides opportunities for training in auto mechanics, welding, blacksmithing, drafting, fender and body work, painting, radio and TV repair, carpentry, and upholstery work. Vocational courses are also provided in cooking, baking, hospital work and agriculture. Academic courses from the first through the twelfth grades are offered. A well-stocked library provides adequate facilities for both the academic school program and the vocational educational program. The beautifully appointed chapel, which is an integral part of the Ferguson facility, is evidence of the value the Texas Board of Corrections and the administration place on religion as a rehabilitative factor. 1,200 male inmates, ages seventeen to twenty-one, are housed in this ultra-modern self-contained unit of Texas' far-flung penal system.		
Ellis Prison Farm	Huntsville, Texas	Texas Dept. of Corrections
Ellis Prison Farm is a maximum security prison unit for 1,600 inmates dedicated to the deceased Texas Director of Corrections, Mr. O. B. Ellis. This unit is similar to the Ferguson Prison unit except for older inmates and for the serious offenders of the laws of Texas. Vocational education will play an important part in the re-training program at Ellis. It has a beautifully appointed chapel which adds religion as a rehabilitative factor.		
Diagnostic Center	Huntsville, Texas	Texas Dept. of Corrections
The Texas Department of Corrections has 82,000 acres of land and is composed of many units. This reception center serves the checking of inmates before releasing to society.		
Mountain View School for Boys	Gatesville, Tex.	State of Texas Texas Youth Council
Leon County Jail	Leon, Texas	Leon County, Texas
Wynne Chapel	Huntsville, Tex.	Texas Dept. of Corrections
Colfield Unit	Huntsville, Tex.	Texas Dept. of Corrections
Ramsey Facilities	Huntsville, Tex.	Texas Dept. of Corrections
Criminal Justice Center	Huntsville, Tex.	Sam Houston State University



March 30, 1978

Ms. Catha Grace Rambusch
Committee for the Preservation
of Architectural Records, Inc.
15 Gramercy Park, South
New York, NY 10003

Dear Ms. Rambusch:

George Kassabaum, Chancellor of the College of Fellows of the American Institute of Architects has informed us that you are interested in collecting information on an American architectural firm which can trace its business direct to a practice that was started before World War I, and has remained in business continually until today.

Please be advised that this office has roots which go back to the turn of the century, with the original Dallas firm of Hubbel & Greene, later becoming Herbert M. Greene, then Greene, LaRoache and Dahl, then LaRoache and Dahl, then George L. Dahl, Inc., Architects and Engineers, and finally evolving to Dahl, Braden, Chapman, Inc.

more specific

George L. Dahl, who is still active with the firm as a senior consultant, began his career in 1926 with Herbert M. Greene. Mr. Greene's practice goes back to the early 1900's. George L. Dahl inherited the records of Herbert M. Greene, and subsequently achieved practice under his own name in 1943. Dahl, Braden, Chapman had its beginning via a corporate merger in 1973.

Although we still have many of the early drawings made by various people in the firm, the burden of record storage became too great a number of years ago and we no longer retain drawings over 10-years of age (the statute of limitations in Texas) unless we consider them of unique historical value or having definite re-cycling possibilities. We are pleased to forward you this information as per the interest expressed in Mr. Kassabaum's letter.

Sincerely,

David R. Braden, FAIA

DRB/db