

RECEIVED

IMPORTANT NOTE—If you reside or have your principal office in the localities of a Chapter or Chapters of The Institute which are opposed to the "Architects' Roster" or the "Register of Architects Qualified for Federal Public Works", do not answer or fill out the questionnaire.

CITY OF DALLAS

MAY 28 1946

STATE OF TEXAS

DATE May 20, 1946

EDMUND R. PURVES

Dallas
dept

QUESTIONNAIRE FOR ARCHITECTS' ROSTER AND/OR REGISTER OF ARCHITECTS QUALIFIED FOR FEDERAL PUBLIC WORKS

TYPING IS MANDATORY. PARTNERSHIPS SHOULD MAKE A JOINT RETURN ONLY. Pink copy is to be retained by the author; other copies to be mailed to The American Institute of Architects, 1741 New York Avenue, N. W., Washington 6, D. C.

- 1. (a) FIRM (individual or partnership) GEORGE L. DAHL ARCHITECTS & ENGINEERS
HERBERT M. GREENE,
(b) FORMER FIRM, if any / LaROCHE AND DAHL, LaROCHE AND DAHL
2. BUSINESS ADDRESS 1920-1/2 Main Street
3. YEAR ESTABLISHED 1929

Table with 2 columns: Name of Principal, Name of Principal. Row 1: George L. Dahl

Furnish data complete, but keep to essentials. Describe each member of firm individually; if more than two, append extra sheets.

- (a) Date of Birth May 11, 1894
(b) Education University of Minnesota, Bachelor in Architecture; Harvard University, Master in Architecture, Harvard Fellowship Travel in Europe, 1922-23-24.
(c) Experience Prior to Own Practice (Give architect or architectural firm affiliations, positions held, and approximate dates of employment.)
1919- C. H. Johnston, State Architect, St. Paul, Minn;
1921- Wm. Aldrich, Boston (designer)
1925- Gilbert Betelle, Newark, N.J. (Designer)
1926- Myron Hunt, Los Angeles, Cal. (Designer)
1927- Herbert, M. Greene, Dallas, Texas (Designer)
(d) Commenced Practice 1929 -
(e) Number of Years a Principal 16 years

THE AMERICAN INSTITUTE OF ARCHITECTS ARCHIVES For information or study purposes only. Not to be recycled, quoted, or published without written permission from the AIA Archives, 1735 New York Ave. NW, Washington, DC 20006

(f) **Architectural Licenses**

(Give State, Number and Year Issued.)

..... Texas and California
1. California 1471 - 1926
2. Texas 301 - 1937 (when License law went into effect)

(g) **Professional Societies and Offices Held**

1933-34-35-36, Secretary, North Texas Chapter, A.I.A.;
1940-41, President, Texas Society of Architects
1944-45-46 - Director, National Board, American Society of Mil. Engrs.

(h) **Service in World Wars I and II.** (Append data if desired.)

1918-1919- 2nd Lt. and 1st Lt., Officer in charge of Const. & Maint.
Hazelhurst Field, Ellington Field, Mechanics Air Training School,
St. Paul, Air Service 1917-1919.

(i) **Civic Activities**

1935-36-37-38, City Councilman, Highland Park, Dallas;
1936-37; President, Dallas Rotary Club;
1943-44-45, War and Victory Loan Drives Campaigns
1936-1946, Community Chest Drives; City Beautification Committee;
Special City Committees; Special Planning Committees for City of Dallas

5. CONSULTANTS USUALLY EMPLOYED:

(If a member of your staff, so state)

(a) **STRUCTURAL ENGINEERS**

Name of Firm or Individual R. L. Rolfe, Thomas Building
Business Address Dallas, Texas

(b) **HEATING & VENTILATING ENGINEERS**

Name of Firm or Individual R. F. Taylor, Houston, Texas; Zumwalt and
Business Address Vinther, Dallas; L. L. Landauer, Dallas, Texas
and, at present, Mechanical and Electrical Engineers on

(c) **ELECTRICAL ENGINEERS** our own staff. (c) same as (b)

Name of Firm or Individual
Business Address

(d) **PLUMBING OR SANITARY ENGINEERS**

Name of Firm or Individual Same as (b)
Business Address

(e) **LANDSCAPE ARCHITECTS**

Name of Firm or Individual Hare and Hare
Business Address Arthur Berger

6. OTHER REMARKS RE QUALIFICATIONS:.....

(Append extra sheet if necessary).....

.....

.....

.....

.....

.....

.....

.....

7. SUMMARY OF PROJECT COSTS:

	Largest Single Job	All Jobs Valuation	Annual Average
Work Completed 1930-1940	\$1,500,000	\$18,318,550.00	\$2,000,000.
Work Completed 1941-1946	1,000,000	16,643,571.00	1,500,000.
Current Work under construction or working drawings authorized	1,500,000	10,500,00.	10,500,000

8. REPRESENTATIVE WORK FOR WHICH YOU WERE ARCHITECT OR WERE ASSOCIATED WITH OTHERS:

(a) **Three Projects Not Exceeding Cost of \$300,000:**

Name of Project	Cost	Location	Owner
Hillcrest State Bank	\$75,000/	Dallas	Cooper E. Wyatt, Pres.
Geology Building	292,000.	Austin, Tex.	Univ. of Tex. C. E. Simmons Comptroller
Girls Dormitory	226,000.	Commerce, Tex.	East Texas State Tea. Col Dr. S. H. Whitley, Pres.

(b) **Three Projects Costing From \$300,000 to \$1,000,000:**

Name of Project	Cost	Location	Owner
School of Music	\$500,000.	Univ. of Texas, Austin, Tex.	C. E. Simmons
Neiman-Marcus Co.	\$700,000.	Dallas, Texas	Herbert M. Marcus, Pres.
School of Medicine Laboratory Bldg.	\$400,000.	Univ. of Tex., Austin, Tex.	C. E. Simmons.

(c) **Three Projects Costing Over \$1,000,000:**

Name of Project	Cost	Location	Owner
Sears, Roebuck & Co.	\$1,500,00.	Dallas, Texas (Ross Ave.)	C. Roberts Chicago
Library Building, Univ. of Tex.	\$1,000,000	Austin, Texas,	C. E. Simmons
Red River Ordnance Depot,	\$33,000,000.	Texarkana, Texas	Ordnance Department Washington, D.C.

9. PHOTOGRAPHS/PHOTOSTATS:

The author submits herewith photographs or photostats (size 8" x 10") of several buildings for which he has been the Architect, as follows: (N.C.A.R.B. presentation acceptable.)

~~Titche-Goettinger Department Store; Parkland City-County Hospital~~
~~Physics Building, University of Texas; Engineering Building,~~
~~University of Texas; Neiman-Marcus Company, Dallas; Federal~~
~~Building, Baylor Library.~~

10. COLLABORATION WITH JUNIOR ARCHITECTS:

- (a) If an established individual or firm, are you willing to collaborate with other firms or individuals which would permit junior architects to qualify and help further their professional careers?

Yes, with limits.

- (b) If in private practice at this time, name associates (if additional architects are to be added to your organization) for the purpose of qualifying:

have a staff of forty architects and engineers. Many of these men are college graduate architects and college graduate engineers.

- (c) If not in private practice at this time, name established architect or firm with whom you have agreed to collaborate, for the purpose of qualifying:

- 11.(a) I/~~We~~ wish to be included in the Architects' Roster
~~do not wish to be~~

- (b) I/~~We~~ would like to be considered for the Register of Architects Qualified for Federal Public Works
~~do not wish to be~~

I/~~We~~ hereby certify that the above is a true statement of facts.

Name of Firm or Individual GEORGE L. DAHL ARCHITECTS & ENGINEERS

Signed by all Principals:

George L. Dahl



1932 - Dallas, Texas
Titcher-Goettinger Department Store

Cost \$1,500,000.

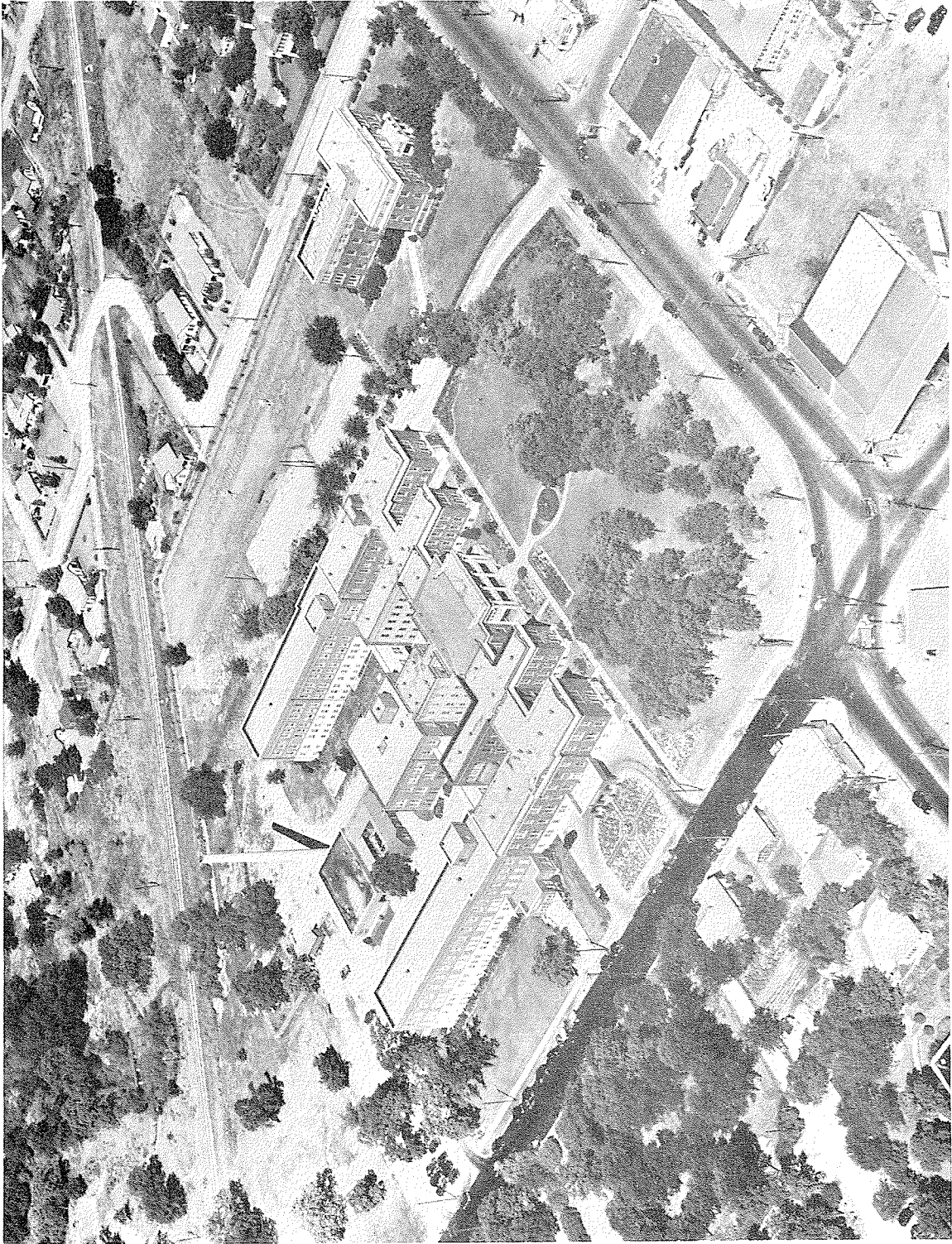

1940-1941
1937/- Dallas, Texas
Parkland City-County Hospital

Cost \$1,000,000.



1932, Austin, Texas.
Physics Building, University of Texas

Cost \$500,000.



1932 - Austin, Texas
Engineering Building,
University of Texas

Cost \$ 400,000.

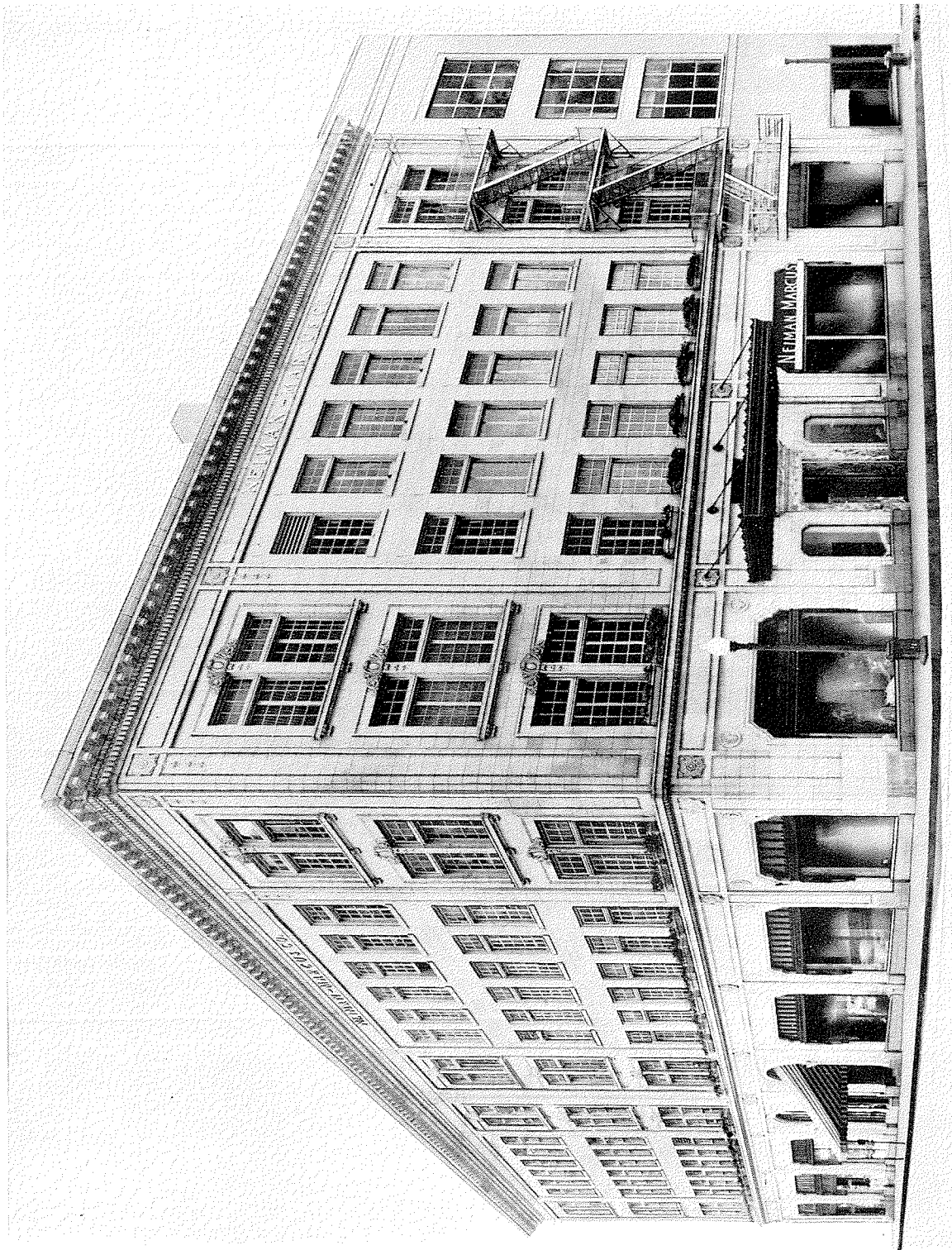

1927-1934-1940 - Dallas, Texas.
Neiman-Marcus Company

Cost \$1,000,000.



1936 - Dallas, Texas.
Federal Exhibits Building
Texas Centennial Exposition

Cost \$325,000.

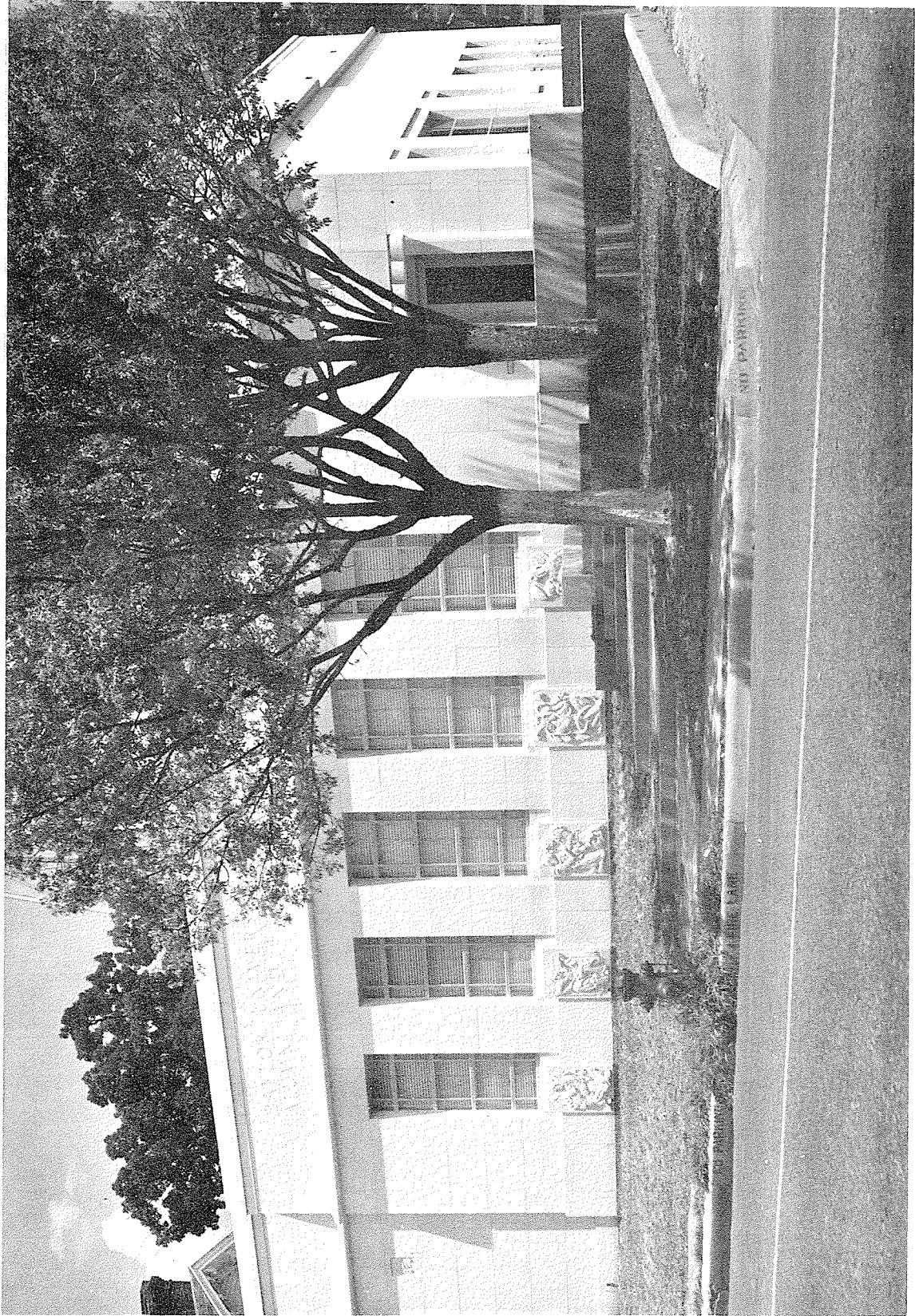

1940 - Dallas, Texas.
Baylor Medical Library

Cost - \$75,000.