



Dated July 15 1942.
Received August 10 1942.
Granted September 12 1942.

MEMBERSHIP NO 1469

*In due order
August 10, 1942
H. Gervase*

THE AMERICAN INSTITUTE OF ARCHITECTS

APPLICATION FOR MEMBERSHIP

RECORD OF THE SECRETARY OF THE INSTITUTE

- A Name of applicant... Theodore Criley, Jr. Chapter SOUTHERN CALIFORNIA
- B Address of applicant... 816 West Fifth Street. - Los Angeles, California.....
- C Applicant proposed by... Adrian Wilson and... Walter C. Wurdeman.....
- D Application received with check for \$. 10.00.... on..... August 10 19 42.
- E Application returned for correction..... 19 .
- F Application in due order on..... August 10 19 42.
- Record of registration, Form S39, Sent Calif. - Aug. 11. 19 42. Received. August 22 19 42
- G Notices sent to chapter executive committee:
 - (a) Form S11, reasonable time ending on..... 19...., on 19 .
 - (b) Form S12, 30 day extension ending on..... 19...., on 19 .
- H Acknowledgments to ~~applicant, proposer, and~~ chapter on..... August 12 19 42.
- I Certified resolution of chapter executive committee recommending admission
~~on the application submitted~~ received on..... August 10 19 42.
- J No report from chapter executive committee on..... 19 .
- K Application sent to The Board of Examiners on..... September 8 1942.
- L The Board of Examiners reported on application on..... September 8 1942.
- M Applicant was admitted on..... September 10 1942.
- N Notice ~~and certificate~~ to applicant and notice of assignment to chapter and letter
to proposers on..... September 10 19 42
- O Notice of denial of application to chapter and applicant and \$.....
returned to applicant on..... 19 .

CERTIFICATION OF ELECTION AND ASSIGNMENT

I, Secretary of The American Institute of Architects, hereby certify that, under authority vested in me by The Board of Directors, I have this day duly elected

- Theodore Criley, Jr. -

to membership in The Institute, and hereby declare him to be a corporate member of The Institute and assign him to membership in the SOUTHERN CALIFORNIA Chapter.

Date September 12 19 42.

Chas. J. Ingham
Secretary



ORIGINAL

File the original with The Secretary of The American Institute of Architects.

File the duplicate, on gray paper, with the secretary of the local chapter of The Institute.

The American Institute of Architects

APPLICATION FOR MEMBERSHIP

1942 AUG 10 AM 10:10
WASHINGTON, D. C.
THE AMERICAN INSTITUTE OF ARCHITECTS

I, the undersigned, do hereby apply for corporate membership in The American Institute of Architects

- 1. My full name is Theodore Criley, Jr.
- 2. I am a native citizen of the United States of America
- 3. My legal residence is in the City of Los Angeles
County of Los Angeles State of State of California
- 4. My address in The Institute records will be
Street 816 West 5th
City Los Angeles State California
- 5. I am engaged in the profession of architecture as an Architect.
- 6. I desire to be a member of the Southern California Chapter.
- 7. I declare that I have read the by-laws, the rules and regulations, and the Standards of Practice of The American Institute of Architects, and the by-laws and rules and regulations of the chapter of which I desire to become a member, and that I understand the duties, responsibilities and obligations thereunder of a member of The Institute, and I do hereby expressly agree and declare that, if admitted to membership, I will to the best of my ability abide by and comply with such by-laws, rules and regulations, and will abide by and uphold said Standards of Practice and conduct my practice of the profession accordingly: I am financially able to undertake all pecuniary obligations of a member to The Institute and to the chapter.
- 8. I filed the duplicate of this application with the secretary of the chapter above named and attach his receipt therefor. I am not indebted to The Institute or to any of its chapters or state association members.
- 9. I enclose my check for \$ 10.00; for admission fee and the first year's annual dues. It is my understanding that if for any reason you do not admit me to membership, all of said amount will be returned to me, except five dollars which you will retain as an examination fee.

2. State whether a natural or a naturalized citizen.

4. State whether residence or office address.

5. State whether as a practicing architect, a teacher, a public official, etc.

8. Receipt required.

Date July 15 1942.

Theodore Criley
Applicant sign full name in ink

PAID
\$10.00 - 8/10/42

THE AMERICAN INSTITUTE OF ARCHITECTS ARCHIVES For information or study purposes only. Not to be recopied, quoted, or published without written permission from the AIA Archives, 1735 New York Ave. NW, Washington, DC 20006

STATISTICS

10. Date of birth July 6, 1905 Place of birth Los Angeles, California.

11. I am registered or licensed to practice architecture in the following named states:

(State or States) By Examination

(State or States) By Exemption

California

(a) I hold a Certificate No. of the National Council of Architectural Registration Boards.

EDUCATION

12. I attended the following named schools (high school, private school, college or university); have held the following named scholarships; have travelled in the following named countries:

University High School, Oakland, California.
Monterey Union High School, Monterey, California.
Ecole des Roches, Verneuil-sur-Avre, France.
Stanford University
University of California
Massachusetts Institute of Technology

I have travelled in the following named countries:

England, France, Switzerland, Spain, Italy, El Salvador.

PROFESSIONAL TRAINING

13. I list below, in chronological order, the periods of my training as draftsman, the names and addresses of my principal employers, and my classification as draftsman while employed by each:

Bakewell and Brown, 251 Kearney St., San Francisco, Calif.,
June to August 1927, office boy.

William Richards, 816 West 5th St., Los Angeles, Calif.,
April 1931 to August 1932, Junior draftsman.

Reginald D. Johnson, 816 West 5th St., Los Angeles, Calif.,
October to November 1932, draftsman.

Gordon B. Kaufmann, Union Bank Building, Los Angeles, Calif.,
July 1933 to August 1934 and July 1935 to April 1936,
senior draftsman, and job captain.

Webster & Wilson, 816 West 5th Street, Los Angeles, Calif.,
April 1935 to July 1935, April 1936 to July 1936, et seq.
senior draftsman.

Southeast Housing Architects, 5311 Staunton Ave., Los Angeles,
July 1940 to date, Chief draftsman, specification writer,
Architectural Superintendent.

Planning Associates, 5311 Staunton Ave., Los Angeles, Calif.,
May 1941 to date, Chief draftsman, specification writer,
Architectural Superintendent.

Allied Engineers, Terminal Island, Long Beach, Calif.,
October 1940 to August 1941, Chief draftsman.

PROFESSIONAL PRACTICE

14. I list below, in chronological order, the periods during which and the states in which I have practiced architecture as an individual or as a member of a firm or corporation or have taught architecture or the arts and sciences allied therewith. (State names of firms or corporations and of schools or colleges)

California - July 1936 to date, individual practice in own name.

California - October 1941 to date, practice in association with Adrian Wilson, A.I.A., in name of Wilson and Criley.

PRESENT OR PREVIOUS MEMBERSHIPS IN ARCHITECTURAL ORGANIZATIONS

- ✓ 15. Member of Institute from _____ to _____
- ✓ 16. Junior of Institute from _____ to _____
- 17. Associate of Southern California Chapter from April 1941 to date.
- 18. Junior Associate of _____ Chapter from _____ to _____
- 19. Member of State Association in California from 1936 to date.

ENDORSEMENT BY PROPOSERS

I, the undersigned, do hereby certify that I have read the statements made herein above by the applicant and believe them to be correct. I vouch for him and for his honorable standing in this community and in his profession. I believe he is fully qualified for membership and I propose him therefor.

I have known the applicant for 12 years.

I have known the applicant for 2 years.

Signed Adrian Wilson
Proposer

Signed Walter C. Wurdeman
Proposer

Adrian Wilson
816 W. 5th St.
L.A.

3. Walter C. Wurdeman
6536 Sunset Blvd
L.A.

SAMUEL E. LUNDEN, *President*
HERBERT J. POWELL, *Vice-President*
DONALD BEACH KIRBY, *Secretary*
WALTER C. WURDEMAN, *Treasurer*



DIRECTORS
WILLIAM H. HARRISON, *One Year*
ULYSSES FLOYD RIBLE, *Two Years*
ROBERT V. DERRAH, *Three Years*

SOUTHERN CALIFORNIA CHAPTER
THE AMERICAN INSTITUTE OF ARCHITECTS
832 WEST FIFTH STREET, LOS ANGELES
MUTUAL 4592

July 25, 1942

1942 AUG 10 AM 10:17
WASHINGTON, D. C.
THE AMERICAN
INSTITUTE OF ARCHITECTS

Mr. E. C. Kemper
1741 New York Ave., N.W.
Washington, D.C.

Dear Mr. Kemper:

Enclosed please find application for Institute Membership of Theodore Criley, Jr. along with Favorable Recommendation of the Chapter, which I trust you will find in order. Also find attached check in the amount of \$10.00.

Very truly yours,

William H. Harrison
William H. Harrison, Secretary
W.H. protem

HK
Enc.



THE AMERICAN
INSTITUTE OF ARCHITECTS

1942 AUG 22 AM 9:31

WASHINGTON, D. C.

AP No

1469

THE AMERICAN INSTITUTE OF ARCHITECTS

THE OCTAGON, WASHINGTON, D. C.

Office of The Secretary

RECORD OF REGISTRATION

OF

Theodore Criley, Jr., Los Angeles, Calif.
(Name of Applicant)

SECRETARY, California

BOARD OF ARCHITECTURAL EXAMINERS,
525 Business & Professional Building
Sacramento, Address California

Dear Sir:

The above named applicant for membership in The American Institute of Architects is an architect practicing in your state.

To qualify for such membership, an applicant, if resident in a state having registration or licensing laws for architects, must be registered or licensed by the state to practice architecture therein.

Will you please answer the following questions relating to the applicant's registration, to assist The Institute in determining his eligibility for membership? A duplicate of the form is enclosed for your files.

Date August 11 19 42

Chas. J. Ingraham
Secretary

- 1. Is the applicant registered or licensed to practice architecture in your state? **YES**
- 2. Was his registration or licensing by examination? **X** or by exemption?
- 3. What was the scope of the examination? **Written and oral examination**
- 4. What was the period of the examination? **4 1/2** days. Written examination **32** hours; Oral examination **2** hours.
- 5. When examined, did applicant have a certificate from the National Council of Architectural Registration Boards? **NO**. If so, give Certificate No.
- 6. Date of last registration **Jan'y 16** 19 **42**. Registration No. **C- 235**. Is it current? **Yes** ✓

Jeannette Solsberry
(Signature of Secretary of Board)

Date August 17 19 42

California State Board of Architectural Examiners
(Name of Board)

THE AMERICAN INSTITUTE OF ARCHITECTS ARCHIVES For information or study purposes only. Not to be recycled, quoted, or published without written permission from the AIA Archives, 1735 New York Ave. NW, Washington, DC 20006

THE AMERICAN INSTITUTE OF ARCHITECTS
THE OCTAGON, WASHINGTON, D. C.

COPY

2-3

September 12, 1942

Dear Mr. Griley:

The Secretary is happy to inform you that your application for membership in The Institute was acted on favorably by The Board of Directors and that you were admitted to corporate membership in The Institute and assigned to membership in the Southern California Chapter, effective September 12, 1942. You will be a member of that chapter, or of some other chapter if you later transfer thereto, until your membership in The Institute terminates.

Your certificate of membership, duly executed by the Officers of The Institute, will be sent in due course.

The Board of Directors welcomes you to membership in The Institute and The Secretary's office is at your service to the extent of its powers.

The policies and the activities of The Institute are developed largely from problems arising within the chapters. By taking an active part in your Chapter affairs you will contribute to the advancement of the objects of The Institute and will increase the benefits to be derived from Institute membership.

We bespeak your active cooperation.

Sincerely,



Secretary

Mr. Theodore Criley, Jr., A.I.A.
816 West Fifth Street
Los Angeles, California

CTI/fs

copies to: Director Gutterson
Proposers - Mr. Adrian Wilson
Mr. Walter C. Wurdeman

COPY TO

FILES PRESIDENT SECRETARY TREASURER

TO: The American Institute of Architects
The Octagon
1735 New York Avenue, N.W.
Washington, D.C. 20006

Subject: Request for Transfer

I Theodore Criley, Jr., a member in good standing of the American Institute of Architects and the INLAND CALIFORNIA Chapter, American Institute of Architects, hereby request transfer to the newly formed Inland California Chapter with an affective date of January 1, 1966.

THEODORE CRILEY, JR
Name

P.O. Box 350
Address

CLAREMONT LOS ANGELES CALIF
City County State

Telephone No. 624-3525 (714)

5/23/66



SOUTHERN CALIFORNIA CHAPTER / THE AMERICAN INSTITUTE OF ARCHITECTS

May 17, 1966

Mrs. Maureen Marx, Manager
Membership Procedures Dept.
American Institute of Architects
1735 New York Avenue N. W.
Washington, D. C. 20006

Dear Mrs. Marx:

Mr. Theodore Criley, Jr., AIA, P. O. Box 350, Claremont, Calif.,
has requested a transfer of membership to the Inland California
Chapter, AIA.

He is in good standing as of January 1, 1966, and we would appreciate
your making the transfer retroactive to January 1st.

Thank you for your cooperation in this matter.

Cordially,

(Miss) Sherry Bell
Assistant Secretary

*Fr: So. Calif
to: Inland Calif
dus: 65ok*

5/19/66

THE AMERICAN INSTITUTE OF ARCHITECTS ARCHIVES For information or study purposes only. Not to be recycled, published or otherwise disseminated without written permission from the AIA Archives, 1735 New York Ave. NW, Washington, DC 20006

- CELESTINE G. GRUYS
President
- EDWARD A. KILLINGSWORTH, FAIA
Executive President
- DONALD HONNOLD, FAIA
Secretary
- ROBERT D. BOLLING
Treasurer
- RITA E. MILLER
Executive Secretary

THE AMERICAN INSTITUTE OF ARCHITECTS ARCHIVES For information or study purposes only. Not to be recycled, quoted, or published without written permission from the AIA Archives, 1735 New York Ave. NW, Washington, DC 20006



THE AMERICAN INSTITUTE OF ARCHITECTS
1735 NEW YORK AVENUE, N. W.
WASHINGTON 6, D. C.

NOTICE OF REQUEST FOR TRANSFER

(Date) May 20, 1966

Member Requesting Transfer: Mr. Theodore Criley, Jr., AIA
Address: P. O. Box 350
Claremont, California

From: Southern California Chapter, AIA (advice of good standing rec'd. to 1/1/66)
(Chapter)

To: Inland California Chapter, AIA
(Chapter)

TO: THE SECRETARIES OF THE ABOVE NAMED CHAPTERS:

The member whose name appears above has requested that his membership be transferred as indicated.

In accordance with the By-laws of The Institute, we are writing to request if this proposed transfer meets with the approval of the chapter to which he desires to be transferred, and if he is in good standing in the chapter to which he is presently assigned.

Upon receipt of your advices, final action can be taken. A prompt reply will be appreciated.

Very truly yours,

William H. Schuick

EXECUTIVE DIRECTOR

P. S. to Mr. Criley:

The Assistant Secretary of the Southern California Chapter has advised us that you wish to transfer your chapter affiliation. In order for us to proceed with this request, we will need confirmation from you. Please send it to the attention of the Membership Department.

Please make transfer as above

Theodore Criley AIA

6/3/66



INLAND CALIFORNIA CHAPTER / THE AMERICAN INSTITUTE OF ARCHITECTS

June 14, 1966

Miss Maureen Marx, Manager
Membership Procedures
American Institute of Architects
The Octagon
1735 New York Avenue, N.W.
Washington 6, D.C.

Dear Miss Marx:

The requests for transfer for the following members
were accepted at the June 1st Board Meeting of the
Inland California Chapter, AIA.

Fred McDowell
E. Kurt Steinmann
Theodore Criley, Jr. ✓

Very truly yours,

INLAND CALIFORNIA CHAPTER

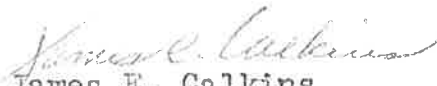
James E. Calkins
Secretary

cc: Miss Sherry Bell

6/20/66

*F. G. ...
Chicago, Ill. ...*



THE AMERICAN INSTITUTE OF ARCHITECTS
1735 NEW YORK AVENUE, N. W.
WASHINGTON 6, D. C.

June 20, 1966

NOTICE OF TRANSFER OF MEMBERSHIP

2

Effective Date

**retroactive to:
January 1, 1966**

TO: *Transferred Member:*

**Mr. Theodore Criley, Jr., AIA
Post Office Box 350
Claremont, California**

*Transferred to:
Chapter
State Society*

**Inland California Chapter, AIA
California Council, AIA**

*Transferred from:
Chapter
State Society*

**Southern California Chapter, AIA
California Council, AIA**

In accordance with Chapter II, Article 1, Section 7 of the By-laws of The Institute this will advise that the above-named corporate member has been transferred as indicated.

Sincerely yours,

W. H. ...

SECRETARY

THE AMERICAN INSTITUTE OF ARCHITECTS ARCHIVES For information or study purposes only. Not to be recopied, quoted, or published without written permission from the AIA Archives, 1735 New York Ave. NW, Washington, DC 20006

CRILEY AND McDOWELL
Architects & Associates
1291 N. Indian Hill Boulevard
CLAREMONT, CALIFORNIA 91711

DATE February 20, 1978

Phone 714 624-3525

SUBJECT Transfer of Memberships

TO
THE AMERICAN INSTITUTE OF ARCHITECTS
1735 NEW YORK AVENUE, N.W.
WASHINGTON, D.C. 20006
ATTENTION: MAUREEN MARX

Dear Maureen Marx:

Theodore Criley, Jr. (License #C0235, and Fred W. McDowell (License#C 2033), are registered architects in the State of California.

They now belong to the Inland California Chapter of the A.I.A., but would like to transfer their membership to the Pasadena Chapter. The Pasadena Chapter has been so informed.

Will you please take care of these transfers.

(Originally, the above members were given a choice of either chapter, and chose Inland, but are closer to the Pasadena area.)

Thank you,

SIGNED *Fred W. McDowell*

FEB 24 1978

PLEASE REPLY NO REPLY NECESSARY



THE AMERICAN INSTITUTE OF ARCHITECTS

*Follow-up to
Inland
8/29/78*

Notice of Request for Transfer

PA. 78

TO: Mr. Theodore Criley, Jr., AIA
1291 N. Indian Hill Blvd.
Claremont, CA 91711

FROM: Inland California Chapter, AIA *lok*

TO: Pasadena & Foothill Chapter, AIA *lok*

MEMBERSHIP CLASSIFICATION: **Member**

TO THE SECRETARIES OF THE ABOVE NAMED COMPONENTS:

The member whose name appears above has requested that his membership be transferred as indicated.

In accordance with the Bylaws of the Institute, we are writing to request if this proposed transfer meets with the approval of the chapter to which he desires to be transferred; also, if he is in good standing in the chapter and state organization to which he is presently assigned.

Please give this matter your early attention and send your reply to the Institute.

Date March 2 1978

Helen B. Swann
MEMBERSHIP PROCEDURES



THE AMERICAN INSTITUTE OF ARCHITECTS

PLEASE READ CAREFULLY

The Chapter is responsible for the preliminary investigation of prospective members, particularly as to possible contracting or other business interests which might compromise professional integrity. This form should accurately reflect the results of such investigation.

Favorable Recommendation of Chapter on Application for Membership

PASADENA & FOOTHILL CHAPTER

(NAME OF CHAPTER, THE AMERICAN INSTITUTE OF ARCHITECTS)

THE BOARD OF DIRECTORS, THE AMERICAN INSTITUTE OF ARCHITECTS:

I, the undersigned WALLACE L. HAAS, JR., of The P&F Chapter,

(NAME OF OFFICER)

The American Institute of Architects, do hereby certify that the following is a true copy of a resolution adopted by the Executive Committee of this Chapter at a duly called meeting thereof held on April 5th 19 78, vouching for the honorable standing of Theodore Criley, Jr., AIA

(NAME OF APPLICANT)

in the community, and recommending his admission to membership in The Institute:

RESOLUTION

Whereas, Theodore Criley, Jr., AIA an architect having his legal residence principal place of business within the territory of this Chapter duly applied on March 2nd, 1978 for membership in The American Institute of Architects; and

(NAME OF APPLICANT)

Whereas, the Executive Committee of this Chapter has examined the statements made by him in his application for such membership and has checked his references and believes that the statements are true and correct and that the applicant is an architect of integrity and ability and of honorable standing in this community and among his fellow architects and able to undertake the financial obligations of such membership to The Institute and this Chapter; and

Whereas, the Executive Committee of this Chapter has obtained confirmation from all other chapters in which the applicant has been a member, in any associate status, certifying to his good standing therein; therefore, be it

Resolved, That the Pasadena & Foothill Chapter Chapter, The American Institute of Architects, vouches for the honorable character and standing of

Theodore Criley, Jr., AIA

(NAME OF APPLICANT)

an applicant for admission to membership in The Institute, believes him able to undertake the financial obligations of that membership, and recommends to The Board of Directors of The Institute his admission to membership in The Institute and this Chapter.

Date April 5 1978

Handwritten signature of Wallace L. Haas, Jr.

(SIGNATURE AND TITLE OF CHAPTER PRESIDENT OR SECRETARY)

Wallace L. Haas, Jr., AIA/President

APR 11 1978

THE AMERICAN INSTITUTE OF ARCHITECTS ARCHIVES For information or study purposes only. Not to be recycled, quoted, or published without written permission from the AIA Archives, 1735 New York Ave. NW, Washington, DC 20006



THE AMERICAN INSTITUTE OF ARCHITECTS

August 29, 1978

Mr Daniel Lawyer, Secy.
Inland California Chapter, AIA
3826 Jurupa Ave.
Riverside, CA 92503

Dear Mr. Lawyer:

Re: Transfer request of Theodore Criley, Jr., dated
March 2, 1978

The chapter to which this member wants to transfer has approved his request.

However, we have not as yet received verification of his good standing in your chapter.

If he is in arrears for outstanding dues, please advise us within two weeks from now. Unless we hear from you to that effect, we will go ahead with final action on the assumption that you have no objection.

Sincerely yours ,

A handwritten signature in cursive script that reads "Maureen Marx".

Maureen Marx, Director
Membership Records

MM:hrs



THE AMERICAN INSTITUTE OF ARCHITECTS

Notice of Transfer of Membership

To: **Mr. Theodore Criley, Jr., AIA**
1291 N. Indian Hill Blvd.
Claremont, CA 91711

From: **Inland California Chapter, AIA**

To: **Pasadena & Foothill Chapter, AIA**
(State assignment remains the same)

MEMBERSHIP CLASSIFICATION: **Member**

EFFECTIVE DATE OF TRANSFER: **September 14, 1978**

The Secretary of the Institute hereby notifies you that the chapter and state assignment of the above named has been transferred as noted above.

Please adjust your records accordingly.

Date Sept. 14 19 78

(SECRETARY)



THE AMERICAN INSTITUTE OF ARCHITECTS

1735 NEW YORK AVENUE, N.W., WASHINGTON, D.C. 20006

Application for Membership Emeritus

TO THE SECRETARY,
THE AMERICAN INSTITUTE OF ARCHITECTS

I hereby apply for Membership Emeritus in the Institute for the following reason:

(Check the appropriate reason)

- I am more than 70 years of age.
- I am more than 60 years of age and retired from the profession of architecture.
- I am unable to engage in the profession of architecture because 157675
1-1

(state nature of incapacitation)

I have been in good standing in the Institute and the INLAND & PASADENA & FOOTHILL Chapter for 15 successive years.

If and when elected to Membership Emeritus, I wish to continue to receive AIA mailings

Yes No

Date Nov. 15 - 1982

Name Theodore Criley Jr
THEODORE CRILEY JR
(written and printed signature)

Address 1291 N. INDIAN HILL BLVD
CLAREMONT, CA 91711

Information for applicant: The applicant may supplement the above reasons on a blank sheet. In exceptional circumstances and for adequate cause, the Secretary of the Institute may lessen the period of good standing but not the other conditions.

Upon election to Membership Emeritus, all rights and privileges of membership, including the use of the title Member Emeritus written in full after the initials "AIA" or "FAIA", as the case may be, remain intact while the member is exempted from further dues payments to the Institute and the member's Chapter and State.

Members Emeriti have the option to remain on the AIA mailing list for \$15 per year to help defray mailing costs. Members Emeriti who do not wish to receive AIA mailings and publications need not pay this mailing charge.

THE AMERICAN INSTITUTE OF ARCHITECTS ARCHIVES For information or study purposes only. Not to be recycled, quoted, or published without written permission from the AIA Archives, 1735 New York Ave. NW, Washington, DC 20006

42



THE AMERICAN INSTITUTE OF ARCHITECTS

Harry Harmon, FAIA
Secretary

January 11, 1983

Mr. Theodore Criley Jr., AIA, Member Emeritus
1291 N. Indian Hill Blvd.
Claremont, CA 91711

Dear Mr. Criley:

It is a pleasure to inform you that your membership classification has been changed to Member Emeritus.

We are grateful for your many years of support and we hope that your participation and interest will continue, even though you are now relieved of further dues payments.

With best wishes.

Sincerely yours,

Harry Harmon, FAIA
Secretary

cc: Pasadena and Foothill Chapter, AIA
California Council, AIA

Maureen - FYI - Nora Greer



McDowell & Wheeler A.I.A. Architects

1291 N. Indian Hill Boulevard, Claremont, California 91711 • (714) 624-3525

September 21, 1984

1576750

The American Institute of Architecture
1735 New York Avenue, N.W.
Washington, D.C. 20006

Attention: Editor of "Architecture" Magazine

Enclosed is the obituary of Theodore "Ted" Criley, Jr. He became a member of the Southern California Chapter of the A.I.A. in 1942, and was a member of Pasadena & Foothill Chapter.

A few items not noted in the obituary is that he did his internship under Gordon Kaufman, was licensed in 1937, and worked with Richard Neutra during World War II planning government housing.

The original firm of Criley & McDowell A.I.A. Architects continues under the name of McDowell & Wheeler A.I.A. Architects in Claremont, California.

Respectfully,

Paul S. Wheeler, A.I.A.
Architect

PSW/cb
Enclosure

D
EM
107

SEP 27 1984

Theodore Criley

Services will be held Saturday for the late Theodore "Ted" Criley Jr., a Claremont architect who died Saturday, September 15 at the age of 79.

"Ted was very much a gentleman but somewhat of a Bohemian," said Fred McDowell, his partner in a Claremont architecture firm for more than 20 years.

Mr. Criley was the architect for many local landmarks, including residence halls and a library addition at Scripps College; the master plan, an academic building and dormitory at Pitzer College; dormitories, an academic building and the president's house at Claremont McKenna College and an academic building and dormitories at the School of Theology.

Mr. Criley's handiwork can also be seen locally in the Society of Friends meeting house and education building; the education buildings at the Claremont Methodist Church; and the sanctuary and chapel of the Claremont United Church of Christ, Congregational. It is in that sanctuary, at the United Church of Christ, that Saturday's service will be held. "This (the CUCCC), I think, he was probably proudest of of all his project," Mr. McDowell said.

The service will be at 4 p.m. September 22.

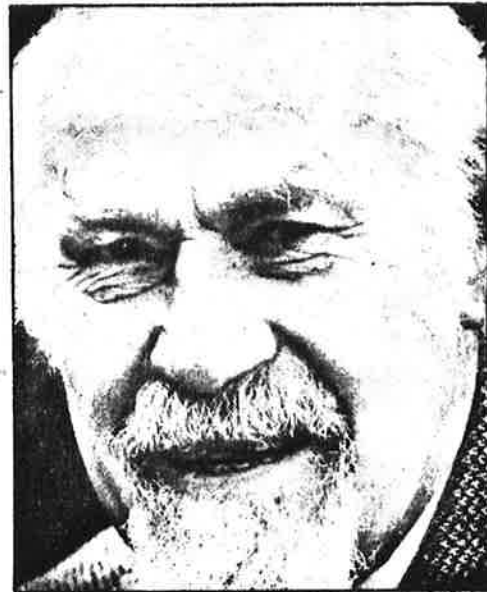

Mr. Criley was born in Los Angeles in 1905 and went to elementary and high school in California, Missouri and France. He received his bachelor's degree in architecture from the Massachusetts Institute of Technology in 1930 after also studying at the University of California.

He joined Fred McDowell in private practice in Claremont in 1957, where he worked until his retirement in 1981. Mr. Criley also lectured in architecture at Scripps College and the University of Southern California.

He is survived by his wife Helen of Claremont; a brother Richard, his wife Janet and a sister, Cynthia Williams of Carmel Highlands; a son, John Michael and his wife Mary Ellen of Palos Verdes; and a son

academic building and dormitories at the School of Theology.

Mr. Criley's handiwork can also be seen locally in the Society of Friends meeting house and education building; the education buildings at the Claremont Methodist Church; and the sanctuary and chapel of the Claremont United Church of Christ, Congregational. It is in that sanctuary, at the United Church of Christ, that Saturday's service will be held. "This (the CUCCC), I think, he was probably proudest of of all his project," Mr. McDowell said.

The service will be at 4 p.m. September 22.

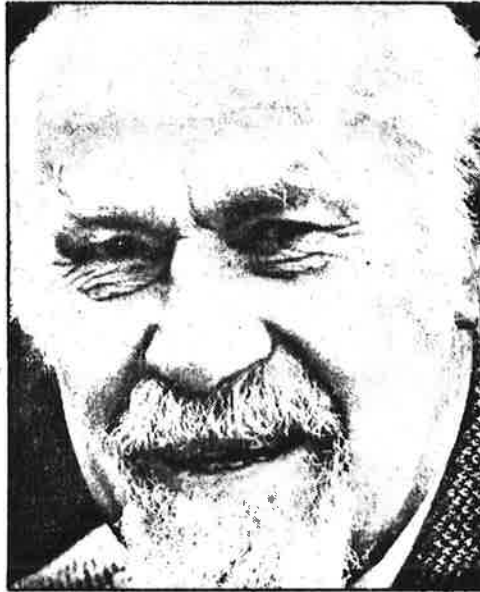

Mr. Criley was born in Los Angeles in 1905 and went to elementary and high school in California, Missouri and France. He received his bachelor's degree in architecture from the Massachusetts Institute of Technology in 1930 after also studying at the University of California.

He joined Fred McDowell in private practice in Claremont in 1957, where he worked until his retirement in 1981. Mr. Criley also lectured in architecture at Scripps College and the University of Southern California.

He is survived by his wife Helen of Claremont; a brother Richard, his wife Janet and a sister, Cynthia Williams of Carmel Highlands; a son, John Michael and his wife Mary Ellen of Palos Verdes; and a son, Donald Frick and his wife Lydia also of Carmel Highlands. He also has 7 grandchildren.

His family has requested that no flowers be sent, but that donations be sent instead to Cardiology Research Building F9, Reserach and Education Institute, 1124 W. Carson St., Torrance, CA, 90502.

aid at Claremont,
arly subscriptions
spondence about
nges of address to
emont, California

SPS No. 115180

Courier

Seventy-sixth year, number 75