

**SUPPLEMENTAL DATA SHEET**

STATE Georgia  
 CITY Atlanta COUNTY Fulton  
 DATE January 30, 1953

**ARCHITECTS' ROSTER QUESTIONNAIRE**

Original and one copy to be mailed to THE ARCHITECTS' ROSTER, The American Institute of Architects, 1735 New York Avenue, N. W., Washington 6, D. C. One copy to be retained by the author.

- 1 a FIRM** (Indicate whether individual, partnership or corporation.)  
William J. Creighton, Architect (Individual)
- b FORMER FIRM**, Name if any Toombs & Creighton, Architects
- 2 BUSINESS ADDRESS** 1205 Spring Street, NW **PHONE** ATwood 9835
- 3 REPRESENTATIVE WORK FOR WHICH YOU WERE OR ARE ARCHITECTS; OR WERE OR ARE ASSOCIATED WITH OTHERS SINCE FILING ORIGINAL QUESTIONNAIRE:**  
 (In left margin, mark \*—U. S. Government Projects, \*\*—projects not yet complete.)

Name and type of project	Location	Date	Cost	Indicate whether as Architect or Associate Architect
<u>Fulton County Court House Alterations</u>	<u>Atlanta, Ga.</u>	<u>1952-3</u>	<u>\$1,000,000</u>	<u>Barili &amp; Humphreys</u>
<u>Chapter House, Ga. Tech</u>	<u>Atlanta, Ga.</u>	<u>1952</u>	<u>40,000</u>	<u>Architect</u>
<u>Elementary School</u>	<u>Smyrna, Ga.</u>	<u>1952</u>	<u>70,000</u>	<u>Architect</u>

**4 Use the following space to bring your original Roster Questionnaire up to date by listing new licenses obtained, new memberships in professional societies, or other new qualifications.**

.....

.....

.....

.....

.....

.....

.....

**5 THIS QUESTIONNAIRE MAY BE MADE AVAILABLE TO GOVERNMENTAL AGENCIES.**  **yes**  **no**

The undersigned hereby certify that the above is a true statement of facts.

Name of Firm or Individual William J. Creighton, Architect

Signed by all Principals: *W. J. Creighton*  
*Charles W. King*

THE AMERICAN INSTITUTE OF ARCHITECTS ARCHIVES. For information or study purposes only. Not to be recycled, quoted, or published without written permission from the American Institute of Architects, 1735 New York Ave. NW, Washington, DC 20006



STATE Georgia  
CITY Atlanta COUNTY Fulton  
DATE January 30, 1953

## ARCHITECTS' ROSTER      QUESTIONNAIRE

### TO EVERY ARCHITECT IN THE UNITED STATES AND ITS POSSESSIONS:

The Architects' Roster is maintained by The American Institute of Architects as a service to the profession as a whole and to agencies of the United States Government. Every registered architect, whether or not a member of The Institute, is eligible for inclusion in the Roster. The Institute maintains custody of the Roster, keeps it up to date and in good order for use. The Roster is available to any representative of the Government and to representatives of foreign governments in Washington. Reference may be made to The Architects' Roster in negotiations with government agencies and other interested parties. Experience with the Roster since its establishment in 1946 has shown its usefulness. Growing out of an earlier Register of architects qualified for public works, The Roster provides at The Octagon an accurate, current record of the qualifications and achievements of members of the profession. It allows a positive and helpful response to requests for factual information on architects, and in that way constitutes a service to the profession.

The American Institute of Architects assumes no responsibility for the accuracy of statements made in this Questionnaire. The obligation to maintain this record as a current description of an architectural firm rests with the firm, and supplementary record forms are available for this purpose.

---

### PARTNERSHIPS SHOULD MAKE A JOINT RETURN ONLY.

Original and one copy to be mailed to THE ARCHITECTS' ROSTER, The American Institute of Architects, 1735 New York Avenue, N. W., Washington 6, D. C. One copy to be retained by the author.

- 1 a FIRM** (Indicate whether individual, partnership or corporation.)  
William J. Creighton, Architect (Individual)
- b FORMER FIRM**, Name if any Toombs & Creighton, Architects
- 2 STREET ADDRESS** 1205 Spring Street Phone ATwood 9835
- 3 YEAR ESTABLISHED** 1950

**PERSONAL HISTORIES OF PRINCIPALS**

Furnish data complete, but keep to essentials. Describe each member of firm individually; if more than four, append extra sheets.

	William J. Creighton	Charles W. Russ (Associate)
	NAME OF PRINCIPAL	NAME OF PRINCIPAL
<b>a</b>	Date of Birth 7/31/1892	3/19/1904
<b>b</b>	Place of Birth Los Angeles, Calif.	Hoboken, N. J.
<b>c</b>	Education BS Arch. Univ. of Pa. 1915	Columbia University, 1926
	MS Arch. Univ. of Pa. 1917	New York University, 1938-40

**d Experience Prior to Own Practice**

(Give architect or architectural firm affiliations, positions held, and approximate dates of employment.)

1920 Draftsman, Hewitt & Brown, Minn.	1926-32 LaFarge, Clark & Creighton
1920-27 Draftsman & job cpt. McKin, Mead & White, NY	1932-38 Wm. J. Creighton, NYC
1927 Ptnship LaFarge Clarke & Creighton	1938-48 Chapman & Evans, NYC
1930 Indpt. Practice 101 Park Ave. New York	1948-49 Toombs & Creighton
1945 Ptnship Toombs & Creighton, Atlanta	
Service in World War II	

**e Commenced Practice**..... 1920..... 1926

**f Number of Years a Principal**..... 1927 to present..... 1950 to present

**g Architectural Licenses** (Give State, Number and Year issued.)

Georgia	Georgia
South Carolina	
Tennessee	
New York	
Alabama	

**h Membership in Professional Societies and Offices Held**

Past Pres. Graduate Chapter Phi Gamma Delta; Ga. Engr. Society; Atlanta Athletic Club; Past Pres. Ga. Chapt. AIA	AIA; F&Am; Chamber of Commerce
--	--------------------------------

**i Service in World Wars I and II** (Append data if desired.)

Enlisted June 1917. 1st. Lieut. Dec. Texas. Resigned Comm. Feb. 1919.	World War II - Enlisted QM Dept. US Army June 1942 to March 1943
Flying instructor Gustner Field, La.	
Flying instructor Rich Field, Waco	
World War II - Caribbean Arch.	

**j Civic Activities** Airways (38 airfields)

Atlanta Chamber of Commerce	Atlanta Chamber of Commerce
Georgia Chamber of Commerce	
Cobb County Chamber of Commerce	

**5 REMARKS CONCERNING QUALIFICATIONS OF FIRM**

(This space is best used to present qualifying information such as number of employees, amount of office space, financial information and other information presumed of interest to a prospective client. Append extra sheet or use back of this form, if necessary.)

Aside from present Private Practice we are also one of "Atlanta Architects Engineer Associates" for the purpose of offering comprehensive AE services to Government agencies requiring such service. The other members of this organization are Alexander & Rothschild, Architects; W. H. Armstrong and W. E. Edwards Structural Engineers; Newcomb & Boyd, Mechanical Engineers; H. Boyer Marx, Site and City Planning and J. Pierce Baskin, Civil Engineer. Office space 600 sq. ft.

Brochure of AAEA attached

**6 CONSULTANTS USUALLY EMPLOYED: (If a member of your staff, so state.)**

**a STRUCTURAL ENGINEERS**

Name of Firm or Individual Robert Lose  
Business Address Candler Building, Atlanta, Georgia

**b HEATING AND VENTILATING ENGINEERS**

Name of Firm or Individual L. C. Boland, 800 East Ave., SE Atlanta, Ga.  
Business Address Newcomb & Boyd, 1205 Spring St., Atlanta, Ga.

**c ELECTRICAL ENGINEERS**

Name of Firm or Individual Ralph Bush, 732 West Peachtree, NW Atlanta, Ga.  
Business Address Newcomb & Boyd, 1205 Spring St., Atlanta, Ga.

**d PLUMBING OR SANITARY ENGINEERS**

Name of Firm or Individual Donald Lindstrom, 800 Peachtree Bldg., Atlanta  
Business Address Newcomb & Boyd, 1205 Spring St., Atlanta, Ga.

**e LANDSCAPE ARCHITECTS**

Name of Firm or Individual A. F. Brinkerhoff, New York City  
Business Address H. Boyer Marx, Forsyth Bldg., Atlanta, Ga.

**f OTHER (Civil, Foundation or Mechanical Engineers, Appraiser, Equipment Designers, Valuers, Industrial Layout Engineers, etc.)**

.....  
.....  
.....  
.....  
.....

THE AMERICAN INSTITUTE OF ARCHITECTS ARCHIVES For information or study purposes only. Not to be recycled, quoted, or published without written permission from the AIA Archives, 1735 New York Ave. NW, Washington, DC 20006



**PHOTOGRAPHS/PHOTOSTATS**

Not mandatory. Submit herewith photographs or photostats (size 8" x 10") of several buildings for which you have been the Architect, as follows: (N.C.A.R.B. presentation acceptable.)

- ..... One picture of Atlanta Library.....
- ..... One picture of Fulton County Administration Building.....
- ..... One picture of Public Park & Parking.....
- .....
- .....

**9 COLLABORATION WITH OTHER ARCHITECTS:**

**a** As an established individual firm, are you willing to collaborate with other firms or individuals?

..... Yes.....

**b** Are you and/or your firm agreeable to accepting supervision of work where designs are produced by others— or vice versa?

..... Yes.....

**c** List firms (or individuals) with which you are associated at present or have an associate or working agreement: (Please furnish a letter from the other party verifying the association.)

Atlanta Architect Engineer Associates. Alexander & Rothschild, Architects; Structural Engineers W. H. Armstrong & W. E. Edwards; Mechanical Engineers Newcomb & Boyd; Site & City Planning, H. Boyer Marx; Civil Engineer J. Pierce Baskin. Letterhead enclosed herewith. Also associated with Barili & Humphreys as previously noted.

.....  
.....  
.....

**10 THIS QUESTIONNAIRE MAY BE MADE AVAILABLE TO GOVERNMENTAL AGENCIES**

yes  no

The undersigned hereby certify that the above is a true statement of facts.

Name of Firm or Individual..... Wm. J. Creighton, Architect.....

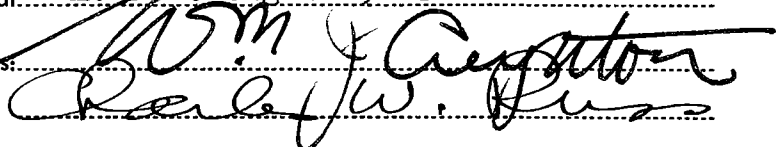
Signed by all Principals: .....  
.....  
.....  
.....

THE AMERICAN INSTITUTE OF ARCHITECTS ARCHIVES For information or study purposes only. Not to be recycled, quoted, or published without written permission from the AIA Archives, 1735 New York Ave. NW, Washington, DC 20006

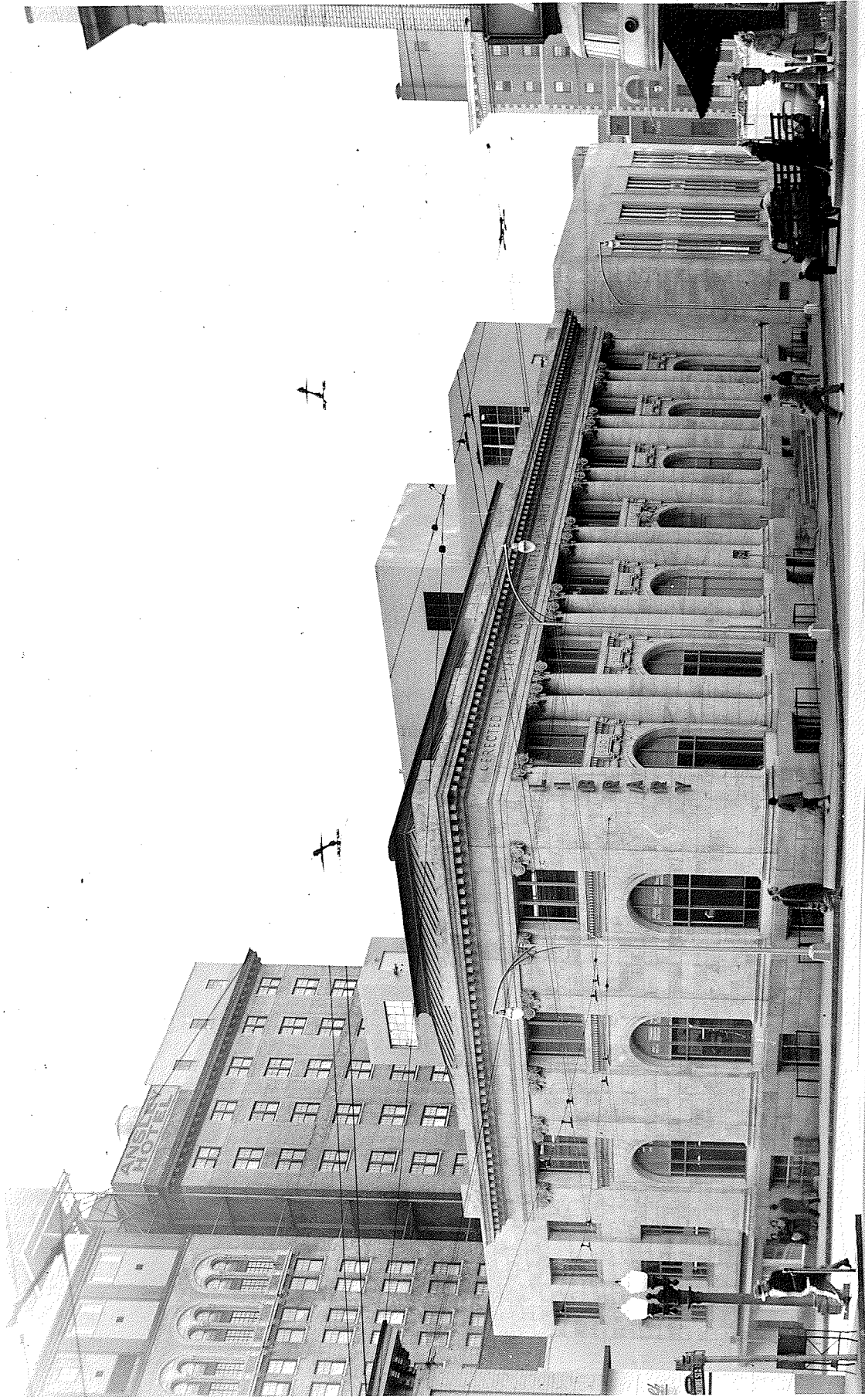

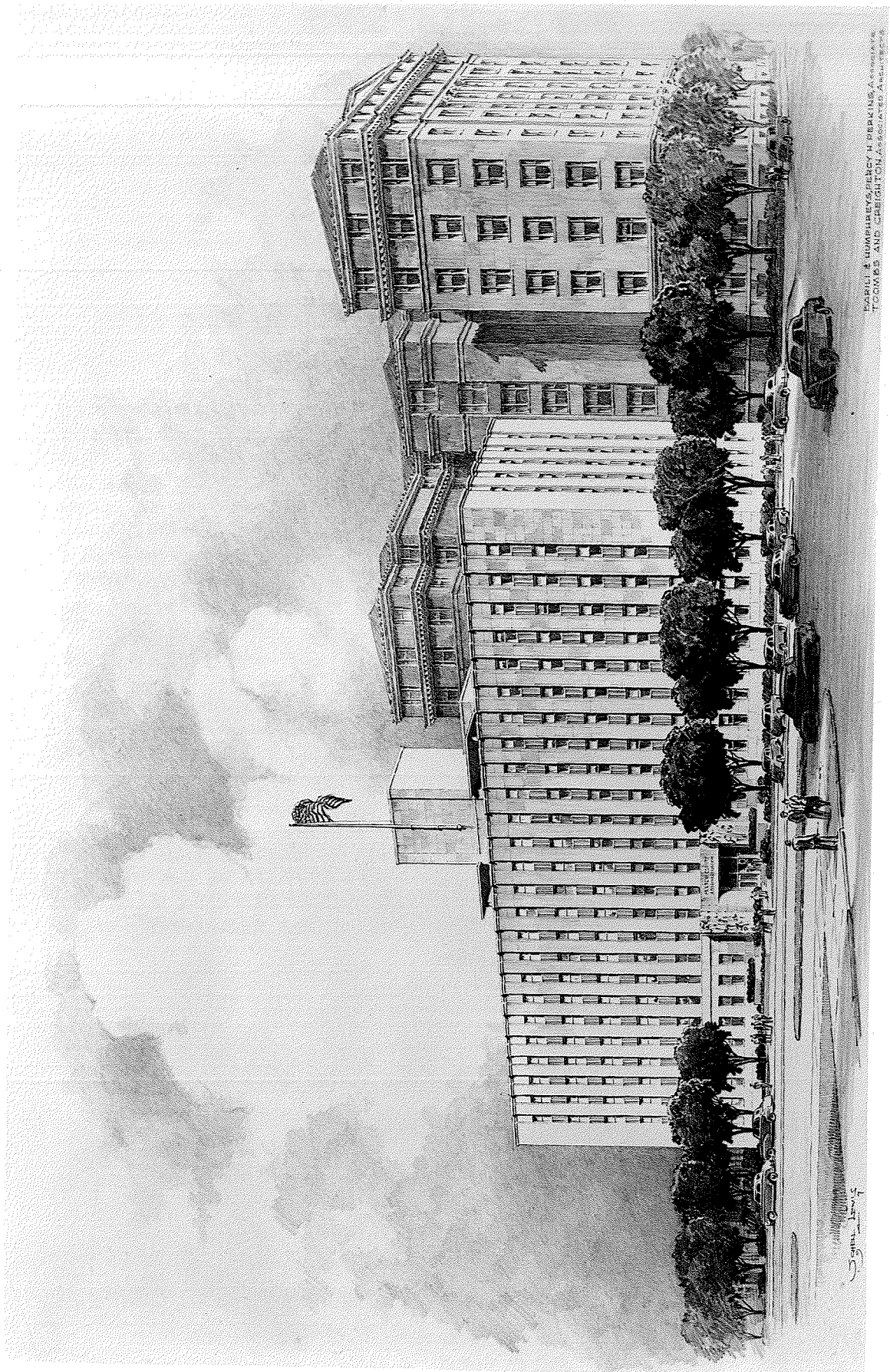

LEWIS & HUMPHREYS JERRY H. PERCHER, AIA  
TODD & CREIGHTON ARCHITECTS ARCHITECTS



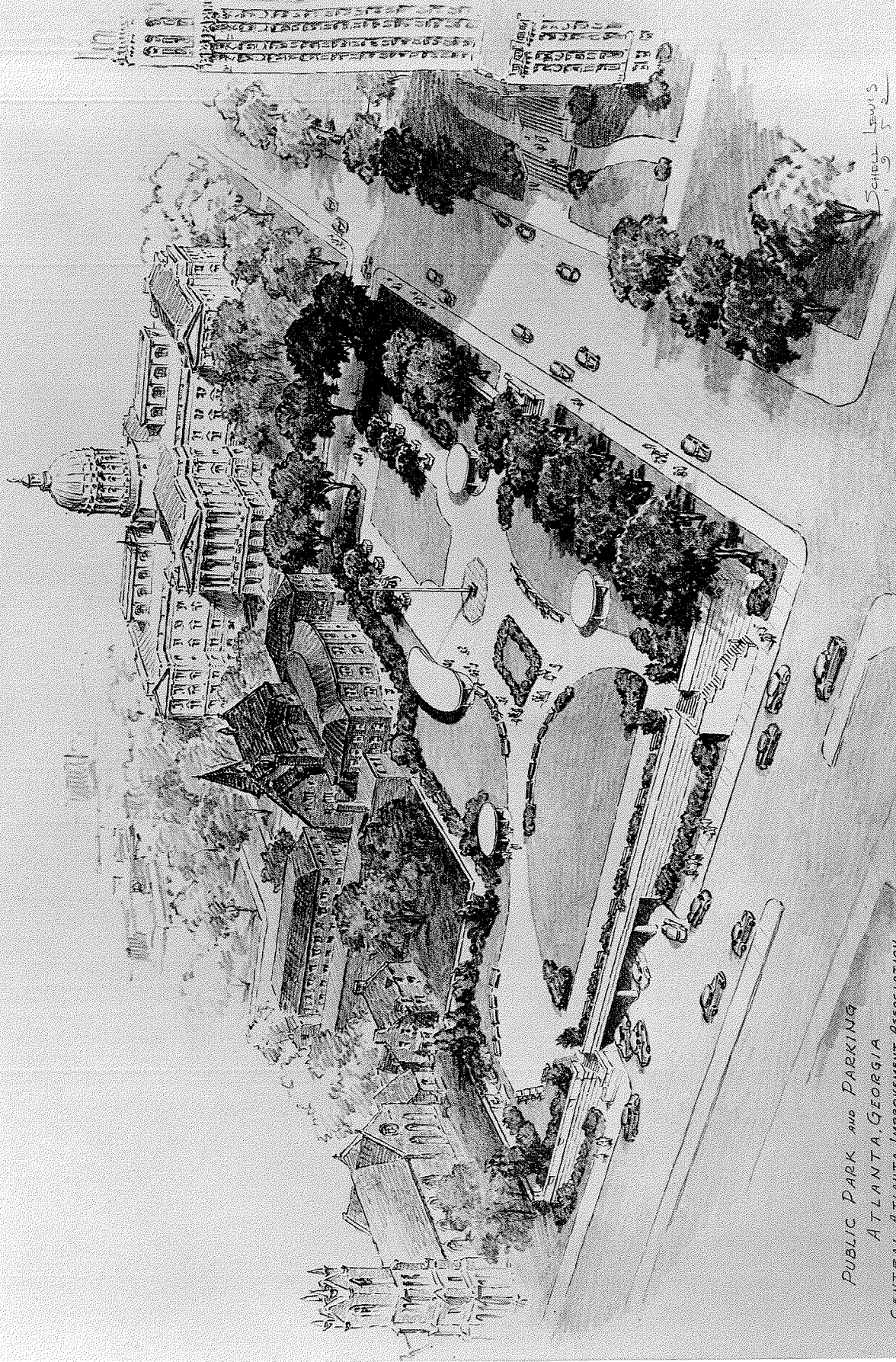

PUBLIC PARK AND PARKING  
ATLANTA, GEORGIA  
CENTRAL ATLANTA IMPROVEMENT ASSOCIATION  
MR. J. CERRINGTON

THE AMERICAN INSTITUTE OF ARCHITECTS' ARCHIVES. For information or study purposes only. Not to be recopied,  
quoted, or published without written permission from the AIA Archives, 1735 New York Ave. NW, Washington, DC 20006

A T L A N T A  
**ARCHITECT  
ENGINEER  
ASSOCIATES**

1205 SPRING STREET, N.W.  
ATLANTA, GEORGIA

A T L A N T A  
ARCHITECT  
ENGINEER  
ASSOCIATES

1205 SPRING STREET, N.W. • ATLANTA, GEORGIA • ATwood - 9835

Atlanta Architect-Engineer Associates is an association formed for the purpose of obtaining Government and Government-sponsored Architect-Engineer contracts. The members of this organization have been chosen for competence in their respective professions and for their demonstrated ability to work with one another. Comprehensive services, including all branches of engineering, from preliminary design to completed construction, for projects ranging in size from a single building or structure to an entire community can be handled within this organization.

There is represented, in total figures, more than 235 years of service and experience among the principals, a total of more than \$500,000,000. worth of construction; there is an existing organization of 102 persons which can be increased - even doubled - if required.

We present herein an outline of education, experience, and other pertinent information regarding the principals of this organization; there is also listed some of the more important work participated in by the various firms.

WILLIAM J. CREIGHTON WITH ALEXANDER & ROTHSCHILD • ARCHITECTS  
W. H. ARMSTRONG AND W. E. EDWARDS • STRUCTURAL ENGINEERS  
NEWCOMB & BOYD • MECHANICAL AND ELECTRICAL ENGINEERS  
H. BOYER MARX • LANDSCAPE ARCHITECT AND SITE PLANNER  
J. PIERCE BASKIN • CIVIL ENGINEER

INDEX

Foreword. . . . . Front Page  
Index. . . . .  
Organization Chart. . . . .

Background Outlines of Principals. . . . . Page  
1 through 13

William J. Creighton. . . . . 1-2  
Charles W. Russ. . . . . 3-4  
Cecil A. Alexander, Jr. . . . . 5  
Bernard B. Rothschild. . . . . 6-7  
William H. Armstrong. . . . . 8  
William E. Edwards, Jr. . . . . 9  
Robert S. Newcomb . . . . . 10  
Spencer W. Boyd. . . . . 11  
H. Boyer Marx. . . . . 12  
J. Pierce Baskin. . . . . 13

Record of Typical Work. . . . . 14 through 22

William J. Creighton. . . . . 14  
Alexander & Rothschild. . . . . 14-15  
W. H. Armstrong. . . . . 15-16-17  
Newcomb & Boyd. . . . . 18-19  
H. Boyer Marx. . . . . 20-21-22  
J. Pierce Baskin. . . . . 22

# O R G A N I Z A T I O N C H A R T

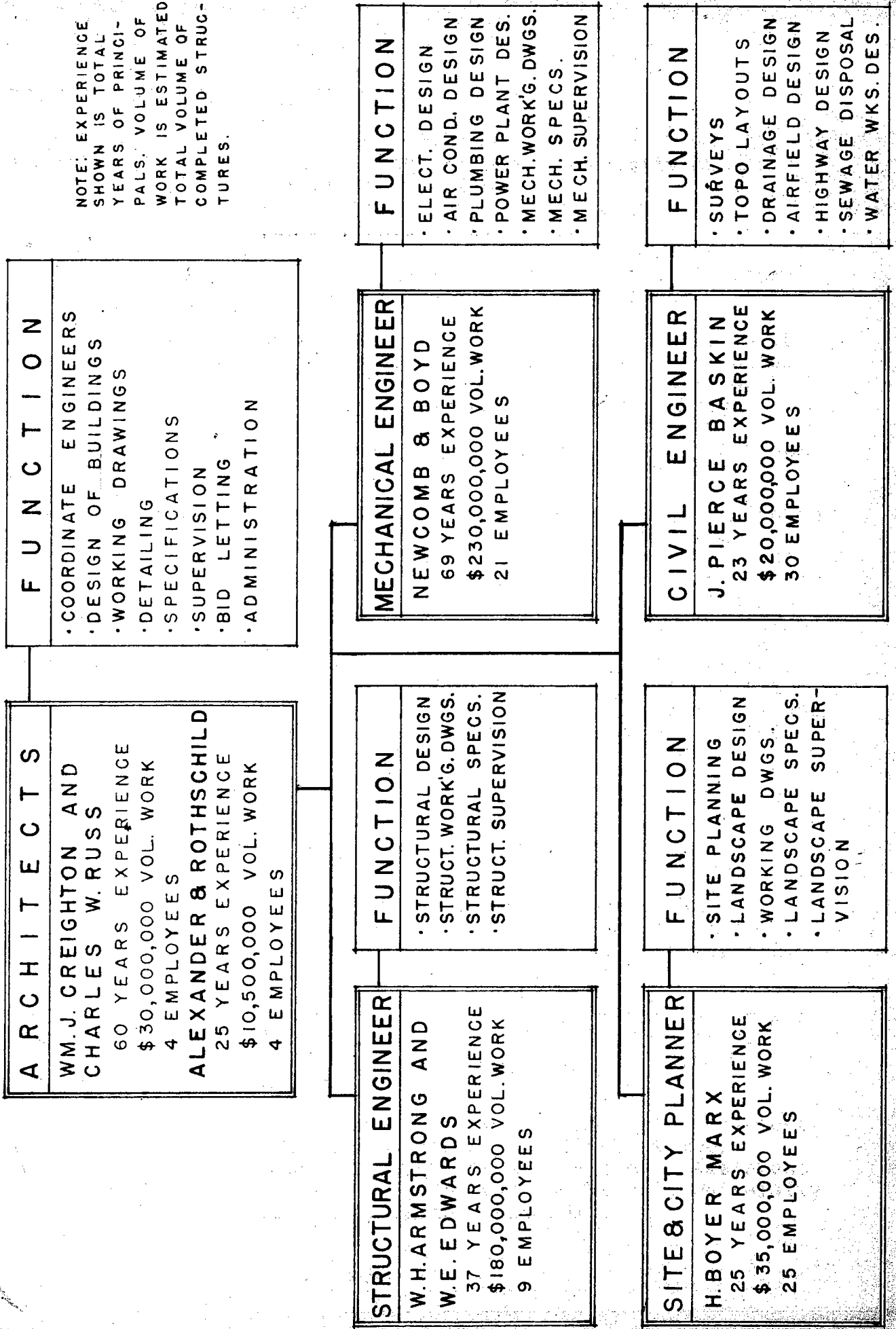

WILLIAM J. CREIGHTON, A.I.A.

Education: B.S. in Architecture, University of Pennsylvania, 1915  
M.S. in Architecture, University of Pennsylvania, 1917

Military Service: First Lieutenant, Army, Military Aviator  
Active duty, World War I, 1917-1919

Experience: 1920-1927 - Office of McKim, Mead & White, Architects, N. Y. - Draftsman; Job Captain on commercial and monumental public work  
1927-1930 - Principal in firm LaFarge, Clark and Creighton, N. Y. - design, detailing, specifications, supervision on institutional and residential work.

1930-1945 - Practice as William J. Creighton, Architect, N. Y. - design, detailing, specifications, supervision on commercial and residential work. During World War II served as design engineer for Pan-American Airways, designed Government air fields in South and Central America. Designed shell-loading plant, Prairie, Mississippi. Designed artificial rubber plants in Lake Charles, Mississippi, Baton Rouge, Louisiana. Design engineer for Caribbean - Architect Engineer, Trinidad.

1945-1950 - Principal in firm Toombs and Creighton, Architects, Atlanta, Georgia - commercial, institutional, monumental public work.

1950 to date - Practice as William J. Creighton, Architect, Charles W. Russ, Associate, Atlanta, Georgia - commercial, institutional, monumental public work.

Registration: Architect, National Registration Board and States of Georgia, Florida, Tennessee, Louisiana, New York, South Carolina, Alabama.

Miscellaneous: Listed in "Who's Who in America"; President Georgia Chapter A.I.A. 1948. Member: Beaux Arts Institute of Design. Assistant Professor, Architectural School, University of Pennsylvania, 1916-1917.

Type of Service: Architectural Work; design, development of  
of working drawings, preparation of details,  
specifications, coordination all engineer-  
ing and architectural phases, supervision,  
checking shop drawings, general business  
administration, -all types of structures.

Office: With Charles W. Russ, two draftsmen,  
Secretary-Accountant; additional personnel  
available as required.

Bank Reference: Trust Company of Georgia, Federal Reserve  
Bank of Atlanta, Fulton National Bank,  
First National Bank.

CHARLES W. RUSS, A.I.A.

Education: 3 years Columbia University  
2 years New York University

Military Service: U.S. Army, Private, Ordnance Department  
Active Duty, World War II, 1942-1943

Experience: 1926-1935 - Office of LaFarge, Warren and  
Clark, N. Y. (later LaFarge, Clark and  
Creighton). Chief Draftsman 1930-1935.  
Responsible for working drawings, specifi-  
cations, shop drawings, supervision public,  
commercial, residential work.

1935-1938 - Office of William J. Creighton,  
Architect, N. Y.; Assistant in charge of  
preparation of working drawings, specifi-  
cations, and supervising public, commercial,  
and residential work.

1938-1942 - Office of Randolph Evans, New  
York - Chief Draftsman in charge of public  
and commercial work.

1943-1944 - Assistant Manager, Gauge  
Laboratory, American Type Founders,  
Elizabeth, N. J. - Production Bendix parts  
for Army planes.

1944-1948 - Office Chapman and Evans,  
New York. Two years Chief Specification  
Writer for all work; public buildings,  
housing projects, industrial buildings.  
Two years Assistant to Mr. Evans in charge  
housing and industrial work. Design,  
working drawings, specifications, super-  
vision, administration of work.

1948-1950 - Office Toombs and Creighton,  
Architects, Atlanta, Georgia - Associate -  
design, details, supervision; public  
buildings.

1950 to date - Office of William J.  
Creighton, Architect, Atlanta, Georgia -  
Associate - design, details, working  
drawings, specifications, supervision and  
administration public buildings, residential,  
housing.



Registration: Architect, Georgia  
Miscellaneous: Member, American Institute of Architects,  
Chamber of Commerce  
Bank Reference: Citizens and Southern National Bank

CECIL A. ALEXANDER, JR., A.I.A.

Education: 1 year, Georgia Institute of Technology  
A.B., Yale University, 1940  
1 year, Massachusetts Institute of  
Technology  
B. of Architecture, Harvard University, 1947.

Military Service: Major, Marine Corps Reserve, Fighter Pilot  
Active duty World War II, 1941-1945

Experience: 1940-1941 - Offices of Kahn and Jacobs and  
J. Gordon Carr, both in New York.  
Draftsman on commercial work; industrial  
design.

1947-1948 - Office of Toombs and Creighton,  
Architects, Atlanta, Georgia - Draftsman  
on commercial work; design of commercial  
work.

1948 to date - Principal in firm of  
Alexander & Rothschild, Architects, Atlanta,  
Georgia, design, detailing, specifications,  
supervision, industrial design in con-  
nection with commercial, industrial,  
residential construction.

Registration: Architect, Georgia

Miscellaneous: Member American Institute of Architects,  
Associate Professor of Design, Georgia  
Institute of Technology 1947-1949

Type of Service: Architectural Work; design, development of  
working drawings, preparation of details,  
specifications, coordination all engineer-  
ing and architectural phases, supervision,  
checking shop drawings, general business  
administration - all types of structures.

Office: With Bernard B. Rothschild, one Associate,  
two draftsmen, typist; additional  
personnel available as required.

Bank Reference: Citizens and Southern National Bank,  
First National Bank

BERNARD B. ROTHSCHILD, A.I.A.

Education: B. of Architecture, University of Pennsylvania, 1937

Military Service: Lieutenant, U.S. Naval Reserve, Line Officer. Active duty World War II, 1942 - 1945. Served in Public Works Department for 3 years, Bainbridge, Md. U.S.N.T.S.

Experience: 1936-1940 - Office of Max A. Bernhardt, Philadelphia, Pa; General Drafting on commercial work; design of commercial work

1940-1942 - Office of Albert Kahn, Associated Architects and Engineers, Inc., Detroit, Mich. - Architectural Assistant in charge of preparation of working drawings for various buildings; worked on many of the huge plants and Naval bases turned out by that organization.

1946 - Six months with Shutze & Armistead, Architects, Atlanta, Georgia. Preparation of working drawings.

1946-1948 - Office A. K. Adams, Engineer and Contractor, Atlanta, Ga.; Architect for the Company; design, detailing, specifications, supervision of industrial plants.

1948 to date - Practice as Principal in firm of Alexander & Rothschild, Architects, Atlanta, Georgia; design, detailing, specifications, supervision, commercial, industrial, residential construction.

Registration: Architect - Georgia

Miscellaneous: American Institute of Architects

Type of Service: Architectural Work; Design, development of working drawings, preparation of details, specifications, coordination all engineering and architectural phases, supervision, checking shop drawings, general business administration - all types of structures.

Office: With Cecil A. Alexander, one Associate,  
two draftsmen, typist; additional personnel  
available as required.

Bank Reference: Citizens and Southern National Bank,  
Fulton National Bank.

WILLIAM H. ARMSTRONG, N.S.P.E.

Education: Ohio Northern University, 4 year Technical Course, 1922

Experience: 1923 - New Jersey Highway Department - design of bridges.

1924-1930 - Office of W. C. Spiker, Atlanta, Ga. - Job Captain; design, specifications, supervision.

1930 to date - Practice as Wm. H. Armstrong and Associates - Design, specifications, detailing, supervision, estimates, general consulting practice. Work in concrete, steel, wood for industrial, commercial, military, monumental, housing, bridges, dams.

Registration: Structural Engineer - Georgia and Alabama.

Miscellaneous: Member National Society, Professional Engineers, American Society Civil Engineers, American Concrete Institute.

Type of Service: Structural Engineering, design, development of working drawings, preparation of details, specifications, supervision, checking structural shop drawings, preparation of estimates - buildings, bridges, dams, airports, radio towers, power plant structures.

Office: With Wm. E. Edwards, one Associate, eight draftsmen, one stenographer; additional personnel available as required.

Bank Reference: Trust Company of Georgia

WILLIAM E. EDWARDS, JR.

Education: B.S. in Electrical Engineering, Georgia Institute of Technology, 1935

Experience: 1935-1937 - Georgia State Highway Department, design work in engineering section.

1937-1938 - Otis Elevator Company, Atlanta, Ga. Design and layout of elevator installations.

1938 to date - Practice with Wm. H. Armstrong and Associates. Design, specifications, detailing, supervision, estimates, general consulting work. Design in concrete, steel, wood for industrial, commercial, military, monumental, housing, bridges, dams.

Registration: Structural Engineer - Georgia

Type of Service: Structural Engineering, design, development of working drawings, preparation of details, specifications, supervision, checking structural shop drawings, preparation of estimates - buildings, bridges, dams, airports, radio towers, power plant structures.

Office: With Wm. H. Armstrong, one Associate, eight draftsmen, one stenographer, additional personnel available as required.

Bank Reference: Trust Company of Georgia

ROBERT S. NEWCOMB, N.S.P.E.

**Education:** B.S. in E.E., University of Georgia, 1905  
M.E. Cornell University, 1907

**Military Service:** Captain, Army, Active Duty  
World War I 1917-1919

**Experience:** 1907-1917 - General experience including design, estimating and supervision of electrical and mechanical installations.

1920-1923 - Organization of George A. Fuller Company in Japan. Design and supervision of mechanical installations.

1923 to date - In private consulting practice, Atlanta, Ga., designing plans, specifications, supervision of installation of much of major mechanical and electrical work in southeast.

**Registration:** Professional Engineer, Georgia, Alabama.

**Miscellaneous:** Member American Society Mechanical Engineers, National Society Professional Engineers.

**Type of service:** Electrical, Heating, Plumbing, General Mechanical Engineering - design, preparation working drawings, detailing, specifications, general administration mechanical contracts, supervision - power plants, electrical distribution, heating plants, heating systems, mechanical installations of all descriptions.

**Office:** With Spencer W. Boyd, five Associates, sixteen draftsmen, one secretary-accountant and one secretary. Additional personnel available as required.

**Bank Reference:** First National Bank of Atlanta  
Trust Company of Georgia  
Citizens and Southern National Bank, Atlanta

SPENCER W. BOYD, N.S.P.E.

Education: B.S. in E.E. Georgia Institute of Technology, 1926

Military Service: Lieutenant, U.S. Naval Reserve, Line Officer, Ordnance and General Engineering - World War II 1943-1945.

Experience: 1926-1928 - With General Electric Company testing heavy electrical apparatus.

1928 to date - Private consulting practice, Atlanta, Ga.; design, plans, specifications, supervision of installation of much of major mechanical and electrical work in southeast.

Registration: Professional Engineer, Georgia, Alabama, Tennessee, North Carolina, South Carolina, Kentucky.

Miscellaneous: Member American Society Heating and Ventilating Engineers, American Institute of Electrical Engineers, National Society Professional Engineers.

Type of Service: Electrical, Heating, Air Conditioning, General Mechanical Engineering - design, preparation working drawings, detailing, specifications, general administration mechanical contracts, supervision - power plants, air conditioning systems, electrical distribution, heating plants, heating systems, mechanical installations of all descriptions.

Office: With Robert S. Newcomb, five Associates, sixteen draftsmen, one secretary-accountant, and one secretary. Additional personnel available as required.

Bank Reference: First National Bank of Atlanta  
Citizens and Southern National Bank, Atlanta  
Trust Company of Georgia, Atlanta



H. BOYER MARX

Education: B. of Landscape Architecture, Michigan State College, 1926.

Military Service: 1st Lieutenant, Cavalry, Active Reserve 1926-1941, Active duty 6 months 1942 ordered to inactive status for duration of war.

Experience: 1926-1929 - Office of Bassett and Anspach, Detroit, Michigan, General drafting on city planning and land subdivision work.

1929-1934 - Office of Necropolis Builders, Detroit and Chicago; Associate member of firm and Director of Drafting Room; work included memorial parks and cemeteries.

1935-1938 - With PWA Housing, Washington, D.C., site planning and landscape work for Federal Housing Projects.

1938-1939 - With PWA Housing in field in complete charge of site improvements, landscape work, grading, Federal Housing projects.

1939-1947 - With USHA, Director of Site Planning and Landscape, Region IV; responsible for site planning and landscape work in low rental slum clearance housing projects throughout southeast.

1947 to date - Private practice doing site planning, landscape work, subdivision development for private and government work.

Type of Service: Site planning, site engineering, landscape design, City Planning - design, preparation of working drawings, specifications.

Office: Three Associates and four draftsmen.

Bank Reference: Bank of Georgia

J. PIERCE BASKIN, N.S.P.E.

Education: 3 years at Georgia Institute of Technology

Military Service: U.S. Army, 3 months, 1918.

Experience: 1921-1923, 1938-1941, - Field Engineer with Georgia State Highway Department, in charge of field surveys, drainage surveys, estimating, construction supervision of grading and paving for highways; also layout and construction of highway bridges.

1933-1938 - Superintendent C.C.C. Camp. Work included design and construction of puddle core dam, water and sewage systems.

1941 to date - private practice; surveying, design and construction supervision including design and/or construction supervision of sewer and water systems including disposal and filter plants, air fields, highways, pipe lines, coaxial cables.

Registration: Civil Engineer and Land Surveyor, Georgia.

Miscellaneous: Member National Society Professional Engineers, American Society Military Engineers.

Type of Service: Surveying; sewage and water systems - design, preparation drawings, supervision of construction.

Office: Twenty-five engineers and surveyors.

Bank Reference: National City Bank, Rome, Georgia.

RECORD OF TYPICAL WORK

<u>FIRM</u>	<u>NAME</u>	<u>ESTIMATED COST</u>	
W. J. CREIGHTON	Atlanta Public Library Atlanta, Georgia	\$ 1,000,000.	
	Fulton County Court House Atlanta, Georgia	2,300,000.	
	Rich's Department Store Atlanta, Georgia	5,000,000.	
	Federal Reserve Bank (Branches) Atlanta, Georgia	3,000,000.	
	Rockmart, Georgia Housing Project	600,000.	
	J. J. Newberry Store Atlanta, Georgia	500,000.	
	Bristol-Meyers Co. Exhibit Century of Progress Chicago, Illinois	220,000.	
	Pumping Station #1 Westchester County, N.Y.	125,000.	
	Estate of John Hay Whitney Middleburg, Virginia	500,000.	
	Residence, Garard Winston New York, N. Y.	140,000.	
	Residence, Hugh Jackson Greenwich, Connecticut	60,000.	
	Residences, family of William M. Bristol	280,000.	
	Residence, Clark Howell, Jr. Atlanta, Georgia	60,000.	
	Genealogical and Biographical Building, New York, N. Y.	400,000.	
	Boathouse and Hangar, John Hay Whitney, Manhasset Bay, Long Island, N. Y.	350,000.	
	Guest House and Garage, Mrs. Payne Whitney Saratoga Springs, N. Y.	250,000.	
	ALEXANDER & ROTHSCHILD	Peachtree-Seventh Office Bldg. Atlanta, Georgia	3,000,000.
		High Point Apartments Atlanta, Georgia	2,400,000.
		High Point Shopping Center Atlanta, Georgia	200,000.
		Atlanta Transit Building (Alteration) Atlanta, Georgia	300,000.
		Surgical Selling Company (Alteration) Atlanta, Georgia	100,000.

Spool Cotton Company, Offices and Warehouse Atlanta, Georgia	1,000,000.
American Thread Company Mill Building Tallapoosa, Georgia	1,300,000.
Star Provision Company Meat Packing Plant Atlanta, Georgia	250,000.
Cedar Grove School (Alteration) Fulton County, Georgia	50,000.
Residence, Lee Meyers Atlanta, Georgia	70,000.
Residence, Beverly DuBose Atlanta, Georgia	65,000.

W. H. ARMSTRONG

Federal Housing Project, Techwood Homes, Atlanta, Georgia	
Federal Housing Project University Homes Atlanta, Georgia	
Federal Housing Project John Hope Homes Atlanta, Georgia	
Federal Housing Project John Eagan Homes Atlanta, Georgia	
Federal Housing Project Herndon Homes Atlanta, Georgia	
Federal Housing Project 7-1,7-2,7-2A,7-3 Macon, Georgia	
Federal Housing Project 1-1,1-3,1-4,1-5,1-6 Charleston, South Carolina	
Federal Housing Project 2-2,2-3 Savannah, Georgia	
Federal Housing Project 4-1, 4-2 Chattanooga, Tennessee	
U. S. Post Office and Courthouse Columbus, Georgia	
Navy Yard, Cafeteria and Additions Charleston, South Carolina	
Navy Yard, Labor Bd. & Post Office Charleston, South Carolina	

Navy Yard, Nurses Home  
Charleston, South Carolina  
Navy Yard, Shipways Building  
Charleston, South Carolina  
Navy Yard, Riggers and  
Laborers Shop  
Charleston, South Carolina  
Navy Yard, Field Office and  
Shop  
Charleston, South Carolina  
Navy Yard, Chapel Building  
Charleston, South Carolina  
Marine Base, Recreation Building  
Paris Island, South Carolina  
Marine Base, Rifle Range and  
Swimming Pool  
Paris Island, South Carolina  
Marine Base, Prosthetic Labora-  
tory  
Paris Island, South Carolina  
Marine Base, Water Transport  
Building  
Paris Island, South Carolina  
Marine Base, Bakery Building  
Paris Island, South Carolina  
Marine Base, Administration  
Building  
Paris Island, South Carolina  
Marine Base, Post Exchange  
Building  
Paris Island, South Carolina  
Marine Base, Mess Hall and Galley  
Paris Island, South Carolina  
Marine Base, War Memorial  
Building  
Paris Island, South Carolina  
Charleston County Court House  
Charleston, South Carolina  
Georgia State Office Building  
Atlanta, Georgia  
Davidson County Court House  
Nashville, Tennessee  
Russell County Court House  
Phenix City, Alabama  
Hospital  
Phenix City, Alabama  
City Hall  
Selma, Alabama  
City Hall  
Montgomery, Alabama  
Macon City Hospital  
Macon, Georgia

City Hospital  
Columbus, Georgia  
Kennestone Hospital  
Marietta, Georgia  
Charleston Airport and  
Terminal  
Charleston, South Carolina  
State Hospital Building,  
Holly Hall  
Milledgeville, Georgia  
Hunter Street Viaduct  
Atlanta, Georgia  
Glenn Street Underpass  
Atlanta, Georgia  
Georgia Avenue Underpass  
Atlanta, Georgia  
Southern Bell Tel. & Tel.  
Co. Building  
Montgomery, Alabama  
Southern Bell Tel. & Tel.  
Co. Building  
Tuscaloosa, Alabama  
Southern Bell Tel. & Tel.  
Co. Building  
Jacksonville Beach, Fla.  
Atlanta Paper Company  
Plant and Offices  
Atlanta, Georgia  
Peachtree-Seventh Office Bldg.  
Atlanta, Georgia  
Beck and Gregg Hardware Bldg.  
Atlanta, Georgia  
McMurray College Building  
Jacksonville, Illinois  
National College Building  
Kansas City, Missouri  
Creole Petroleum Mfg.  
Development  
Venezuela, S. A.  
Condon Department Store  
Charleston, South Carolina  
Drayton Arms Apartments  
Savannah, Georgia  
Union College Buildings  
Barboury, Kentucky  
Simpson College Buildings  
Indianola, Iowa  
Lyons Apartments  
Athens, Georgia

NEWCOMB &  
BOYD

U.S. Infantry Replacement Center Camp Wheeler, Macon, Ga. All interior and outside utilities including water supply and sewage disposal	\$10,250,000.
U.S. Arsenal, Augusta, Georgia Additions and Alterations. Interior and outside utilities	1,400,000.
Georgia State Prison, Tatnall County, Georgia All interior and outside utilities including electric generation, water supply and sewage disposal	1,300,000.
U.S. Post Office, Atlanta, Georgia All interior utilities	2,000,000.
Clark Howell Housing, Atlanta, Ga. All interior and outside utilities	2,195,000.
Henry Grady Housing, Atlanta, Ga. All interior and outside utilities	2,700,000.
Southern Bell Tel. & Tel. Co. Main Exchange, Louisville, Ky. All interior utilities	1,610,000.
Southern Bell Tel. & Tel. Co. Toll Office Bldg., Atlanta, Ga. All interior utilities	4,246,000.
Emory University Hospital, Surgical Pavilion, Atlanta, Ga. All interior utilities	1,000,000.
Crawford W. Long Hospital, Atlanta, Ga Maternity Wing All interior Utilities	1,173,000.
A & T College, Trades Building Greensboro, North Carolina All interior utilities	590,000.
A & T College, Mens Dormitory Greensboro, North Carolina All interior utilities	1,191,000.
Sears, Roebuck & Company Retail Store Bldg., Atlanta, Ga. All interior utilities	1,542,000.
Peachtree-Seventh Building Atlanta, Georgia Air Conditioning and Electrical	3,000,000.
U.S. Army, Cochran Field Macon, Georgia	
U.S. Army Waycross Air Field Waycross, Georgia	
U.S. Army, Chatham Field Savannah, Georgia	

U.S. Army, Daniel Field  
Augusta, Georgia  
U.S. Army, Arsenal  
Augusta, Georgia  
U.S. Army, Camp Wheeler  
Macon, Georgia  
U.S. Army, Camp Stewart  
Savannah, Georgia  
Shriner's Hospital  
Portland, Oregon  
Shriner's Hospital  
Shreveport, Louisiana  
Shriner's Hospital  
Greenville, South Carolina  
Shriner's Hospital  
St. Louis, Missouri  
St. Josephs Infirmary  
Atlanta, Georgia  
Warm Springs Pool House  
Warm Springs, Georgia  
Jesse Parker Williams Hospital  
Atlanta, Georgia  
Crawford Long Hospital  
Atlanta, Georgia  
Phenix City Hospital  
Phenix City, Alabama  
Grady Negro Hospital  
Atlanta, Georgia  
Columbus City Hospital  
Columbus, Georgia  
Clark Howell Homes  
Atlanta, Georgia  
(Housing Project)  
Grady Homes  
Atlanta, Georgia  
(Housing Project)  
Federal Housing Projects  
GA-1, GA 1-2, GA 1-3R, GA 1-1A,  
Augusta, Georgia  
Federal Housing Projects  
GA 3-1, GA 3-2, GA 3-1A,  
Athens, Georgia  
Federal Housing Projects  
GA 4-4, GA 4-5,  
Columbus, Georgia  
Federal Housing Projects  
GA 9151, GA 9152  
Brunswick, Georgia  
Federal Housing Projects  
ALA 1210, ALA 1212  
Gadsden, Alabama



H. BOYER MARX	Campus West Virginia Wesleyan Buchanan, W. Virginia	Site Plan
	Gulf Oil Company	Landscape Plan
	Pfeiffer Junior College	Campus Plan
	Misenheimer, N. C.	
	Rust College	Landscape Plan
	Holly Springs, Miss.	
	Hillsdale Homes	Development Plan
	Atlanta, Georgia	30 acres
	Westwood Apartments	Complete Develop-
	Macon, Georgia	ment Plans
		100 Dwel.Units
	Country Club Apartments	Site and Land-
	Augusta, Georgia	scape Plan
		100 Dwel.Units
	Twin Oaks Apartments	Landscape Plan
	Atlanta, Georgia	350 Dwel.Units
	Morris Brown Apartments	Site & Landscape
	Atlanta, Georgia	Plan
		40 Dwel.Units
	Elm Street Apartments	Site & Landscape
	Troy, Alabama	Plan
		40 Dwel.Units
	Mosshill Apartments	Landscape Plan
	Gainesville, Georgia	32 Dwel.Units
	Northside Heights-Subdivision	Development Plan
	Gainesville, Georgia	75 Acres
	Resthaven Cemetery	60 acres
	Decatur, Georgia	
	Sano Monte Apartments	Site & Landscape
	Augusta, Georgia	Plan
		52 Dwel. Units
	Saddle Gap Subdivision	Development Plan
	Clayton, Georgia	45 Acres
	Brookwood Apartments	Landscape & Site
	Atlanta, Georgia	Plan
		48 Dwel.Units
	Wellswood Apartments	Site & Landscape
	Atlanta, Georgia	Plan
		300Dwel.Units
	Hillsdale Cemetery	Development Plan
	Savannah, Georgia	60 Acres
	Country Club Homes Addition	Site & Landscape
	Raleigh, North Carolina	Plan
		122 Dwel.Units
	Confederate Acres	Site & Landscape
	Atlanta, Georgia	Plan
		108 Dwel.Units
	Stratford Arms Apartments	Site & Landscape
	Atlanta, Georgia	Plan
		64 Dwel.Units

Conley General Depot Atlanta, Georgia	Site & Development Plan 125 Dwel.Units
Oak Knoll Apartments Atlanta, Georgia	Site & Development Plan 52 Dwel.Units
Caldwell Village Atlanta, Georgia	Site & Development Plan 256 Dwel.Units
Washington Terrace Apartments Raleigh, North Carolina	Site & Landscape Plan 257 Dwel.Units
Keystone Apartments Augusta, Georgia	Site & Landscape Plan 28 Dwel.Units
Magnolia Apartments Atlanta, Georgia	Site & Development Plans 44 Dwel.Units
Basic Training Camp Blackshear Lake, Georgia	Development Plans
Park Terrace Apartments Winston Salem, N. C.	Site & Landscape Plan 355 Dwel.Units
Country Club Apartments Chapel Hill, N. C.	Site & Landscape Plan 314 Dwel.Units
Lakewood Apartments Atlanta, Georgia	Site & Landscape Plan 352 Dwel.Units
Northside Apartments Raleigh, N. C.	Site & Landscape Plan 120 Dwel.Units
High Point Apartments Atlanta, Georgia	Site & Landscape Plan 432 Dwel.Units
Slum Clearance Tampa, Florida	Site, Grading & Landscape Plans 100 Dwel.Units
Slum Clearance Tampa, Florida	Site, Grading & Landscape Plans 85 Dwel.Units
Slum Clearance 3-6 Tampa, Florida	Site, Grading & Landscape Plans 300 Dwel.Units
Slum Clearance Rome, Georgia	Site, Grading & Landscape Plans 250 Dwel.Units
Slum Clearance Sanford, Florida	Site, Grading & Landscape Plans 125 Dwel.Units

Slum Clearance Atlanta, Georgia	Site, Grading & Landscape Plans 1000 Dwel. Units
Slum Clearance Florence, Alabama	Site, and Landscape Plans 250 Dwel. Units
Slum Clearance Mobile, Alabama	Site, and Landscape Plans 350 Dwel. Units
Slum Clearance Cedartown, Georgia	Site, Grading & Landscape Plans 100 Dwel. Units
Slum Clearance Augusta, Georgia	Site, and Landscape Plans 275 Dwel. Units
Slum Clearance LaGrange, Georgia	Site, Grading & Landscape Plans 420 Dwel. Units
Slum Clearance Griffin, Georgia	Site, Grading & Landscape Plans 282 Dwel. Units
Slum Clearance Lanett, Alabama	Site, Grading & Landscape Plans 200 Dwel. Units

J. PIERCE BASKIN

U.S.E.D., Atlanta District Office	13,000 Acre Topo. Survey
U.S.E.D. Atlanta District Office	Surveys, Defense Projects Ga. Tenn. Ala. 1300 miles of levels
Plantation Pipe Line Company	Ground location 400 miles coaxial cable
A.T. & T. Co.	Staked approx. 700 miles R.E.A. lines
Georgia Power Company	Design and Supervision of Airport
Pickens County, Ga. and C.A.A.	
Seven Housing Projects F.H.A., Atlanta, Georgia	
Plantation Pipe Line Company	60 miles of location