

RECEIVED

1-117

IMPORTANT NOTE—If you reside or have your principal office in the localities of a Chapter or Chapters of The Institute which are opposed to the "Architects' Roster" or the "Register of Architects Qualified for Federal Public Works", do not answer or fill out the questionnaire.

CITY OF Detroit

STATE OF Michigan

DATE March 12, 1947

MAR 19 1947

EDMUND R. PURVES

QUESTIONNAIRE FOR ARCHITECTS' ROSTER AND/OR REGISTER OF ARCHITECTS QUALIFIED FOR FEDERAL PUBLIC WORKS

TYPING IS MANDATORY. PARTNERSHIPS SHOULD MAKE A JOINT RETURN ONLY. Pink copy is to be retained by the author; other copies to be mailed to The American Institute of Architects, 1741 New York Avenue, N. W., Washington 6, D. C.

1. (a) FIRM (individual or partnership) Erroll R. Clark

(b) FORMER FIRM, if any _____

2. BUSINESS ADDRESS 4130 W. McNichols Road, Detroit 21

3. YEAR ESTABLISHED 1945

4. PERSONAL HISTORIES OF PRINCIPALS	Name of Principal	Name of Principal
	<u>Erroll R. Clark</u>	

Furnish data complete, but keep to essentials. Describe each member of firm individually; if more than two, append extra sheets.

(a) Date of Birth December 21, 1914

(b) Education Graduate of Univ. of Mich. 1936

(c) Experience Prior to Own Practice
(Give architect or architectural firm affiliations, positions held, and approximate dates of employment.)

- Albert Kahn Inc. summers of '34 & '35 Draftsman
- Leo M. Bauer '36 & '37 Designing - Working Drawings
- Giffels & Vallet '37 & '38 General Drafting
- Albert Kahn Inc. '39 & '40 General Drafting
- C. A. Handeyside Co. '40 & '41 Designing & Drafting
- H.E. Beyster Corp. '41 - '43 Design, job captain, const. supt.
- Fisher Body '43 - '45 Engineering on Aircraft - checker

(d) Commenced Practice in 1945

(e) Number of Years a Principal Two years

*Detroit
Clg.*

(f) **Architectural Licenses**

(Give State, Number and Year Issued.)

Michigan 4918 Mar.1944

(g) **Professional Societies and Offices Held**

Engineering Society of Detroit
Michigan Society of Architects
A. I. A. Detroit Chapter

(h) **Service in World Wars I and II.** (Append data if desired.)

(i) **Civic Activities**

5. CONSULTANTS USUALLY EMPLOYED:

(If a member of your staff, so state)

(a) **STRUCTURAL ENGINEERS**

Name of Firm or Individual Lloyd L. Arnold
Business Address 1603 N. Pleasant St. Royal Oak

(b) **HEATING & VENTILATING ENGINEERS**

Name of Firm or Individual Bernardo E. Boky Staff
Business Address 650 W. Bethune, Detroit

(c) **ELECTRICAL ENGINEERS**

Name of Firm or Individual Ray Rider Staff - part time
Business Address 7715 Kendal, Dearborn

(d) **PLUMBING OR SANITARY ENGINEERS**

Name of Firm or Individual Bernardo E. Boky
Business Address

(e) **LANDSCAPE ARCHITECTS**

Name of Firm or Individual
Business Address

6. OTHER REMARKS RE QUALIFICATIONS:.....

(Append extra sheet if necessary)

We have made sketches on several good size projects which have not been built yet such as two Country Clubs, two Churches a 100 Bed hospital and a couple of large Bowling Alleys.

7. SUMMARY OF PROJECT COSTS:

	Largest Single Job	All Jobs Valuation	Annual Average
Work Completed 1930-1940
Work Completed 1941-1946	\$135,000.00	\$411,000.00	\$250,000.00
Current Work under construction or working drawings authorized	\$80,000.00	\$150,000.00

8. REPRESENTATIVE WORK FOR WHICH YOU WERE ARCHITECT OR WERE ASSOCIATED WITH OTHERS:

(a) Three Projects Not Exceeding Cost of \$300,000:

Name of Project	Cost	Location	Owner
Sales & Service Garage	\$135,000.00	20200 Grand River Detroit, Mich.	Gulley & Russe ^{ll}
Restaurant Bar	\$28,000.00	Dearborn, Mich.	Stanley Piotrowski

(b) Three Projects Costing From \$300,000 to \$1,000,000:

Name of Project	Cost	Location	Owner
.....
.....
.....

(c) Three Projects Costing Over \$1,000,000:

Name of Project	Cost	Location	Owner
.....
.....
.....

9. PHOTOGRAPHS/PHOTOSTATS:

The author submits herewith photographs or photostats (size 8" x 10") of several buildings for which he has been the Architect, as follows: (N.C.A.R.B. presentation acceptable.)

Sales & Service Garage Building
Restaurant - Bar
Electrical Appliance Shop
Drugs Store
Residence

10. COLLABORATION WITH JUNIOR ARCHITECTS:

- (a) If an established individual or firm, are you willing to collaborate with other firms or individuals which would permit junior architects to qualify and help further their professional careers?

Yes.

- (b) If in private practice at this time, name associates (if additional architects are to be added to your organization) for the purpose of qualifying:

- (c) If not in private practice at this time, name established architect or firm with whom you have agreed to collaborate, for the purpose of qualifying:

11.(a) I/We wish to be included in the **Architects' Roster**
do not wish to be

(b) I/We would like to be considered for the **Register of Architects Qualified for Federal Public Works**
do not wish to be

I/We hereby certify that the above is a true statement of facts.

Name of Firm or Individual Erroll R. Clark - Architect

Signed by all Principals: Erroll R. Clark

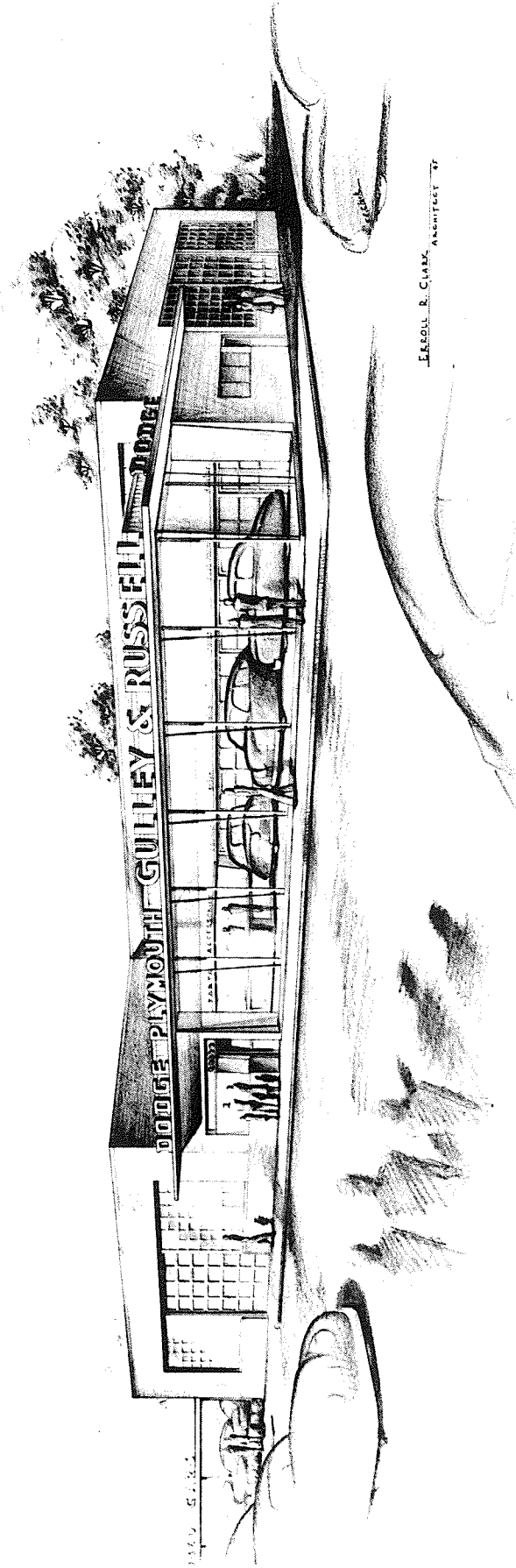

E. R. CLARK ARCHITECT

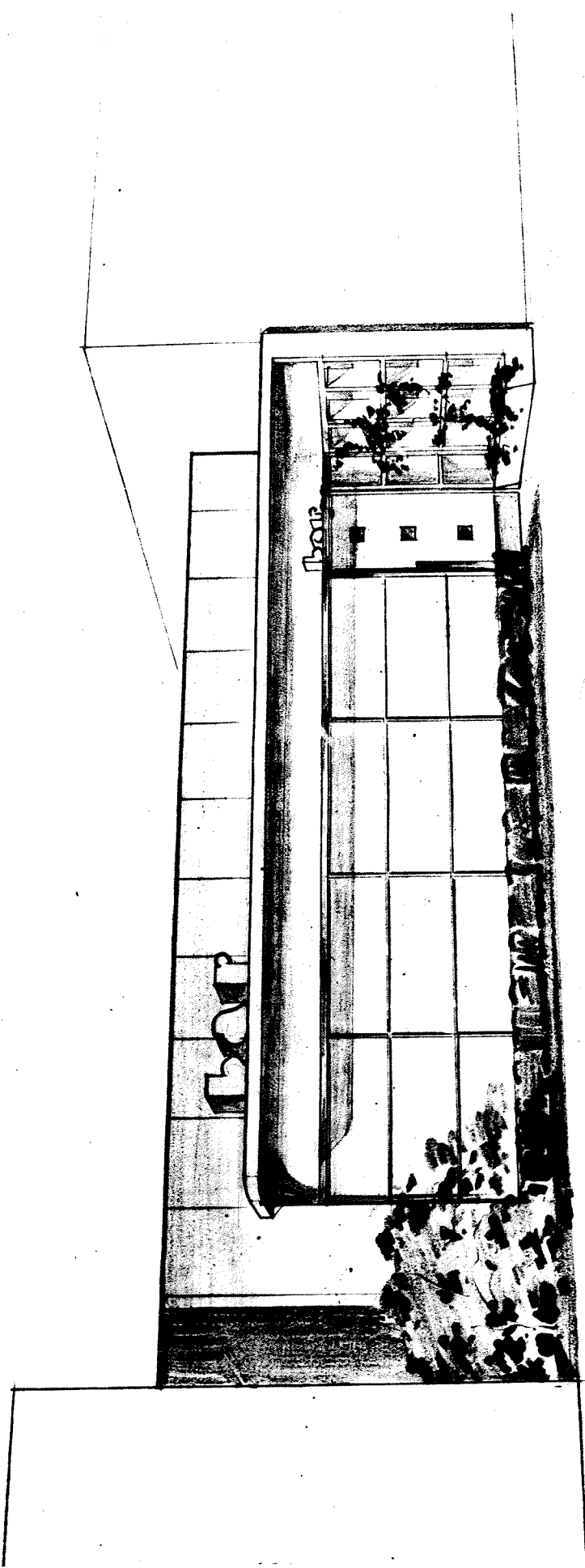

• ERROLL R. CLARK
• ARCHITECT •
6-23-45

ELECTRICAL CENTRE

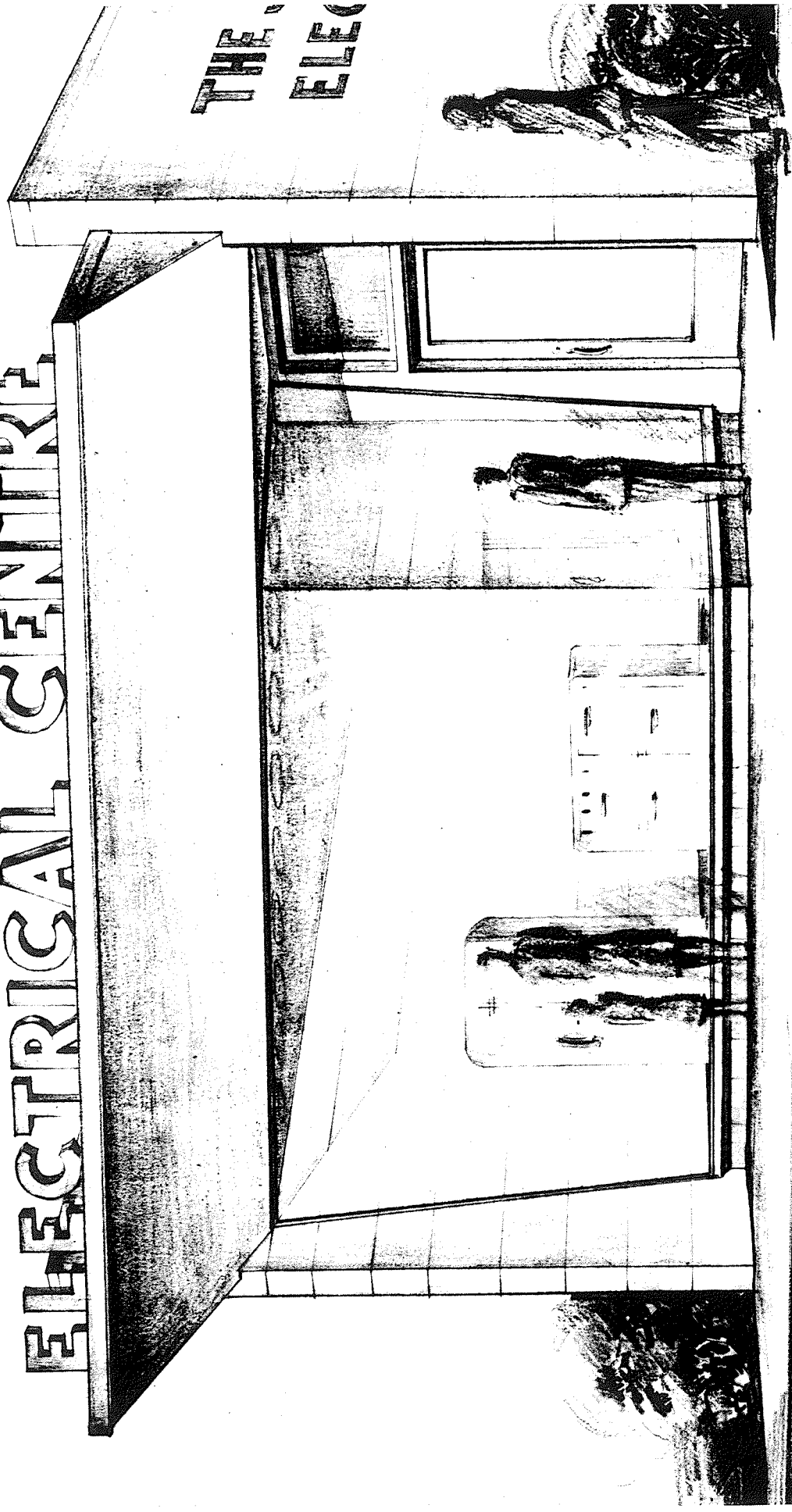

THE
ELE

ERROLL E. CLARK
ARCHITECT 48

THE AMERICAN INSTITUTE OF ARCHITECTS ARCHIVES For information or study purposes only. Not to be recycled, quoted, or published without written permission from the AIA Archives, 1735 New York Ave. NW, Washington, DC 20006

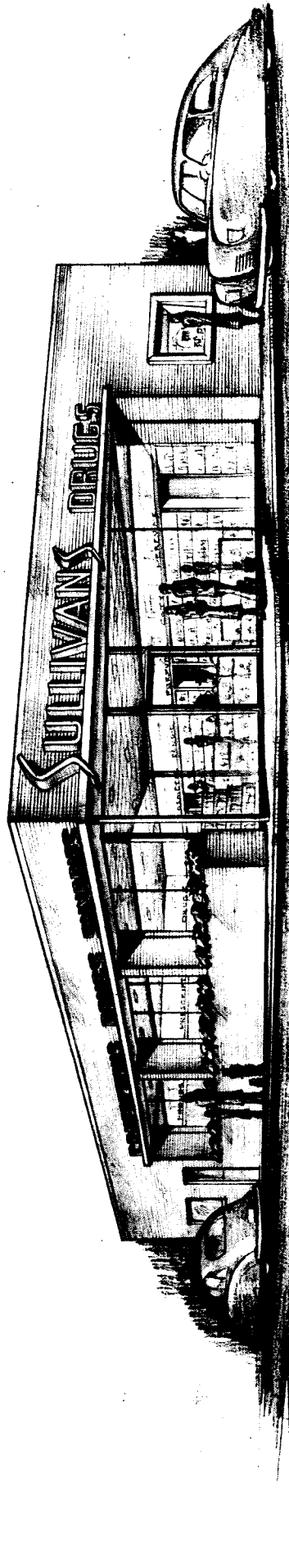

ERROLL R. CLARK
ARCHITECT

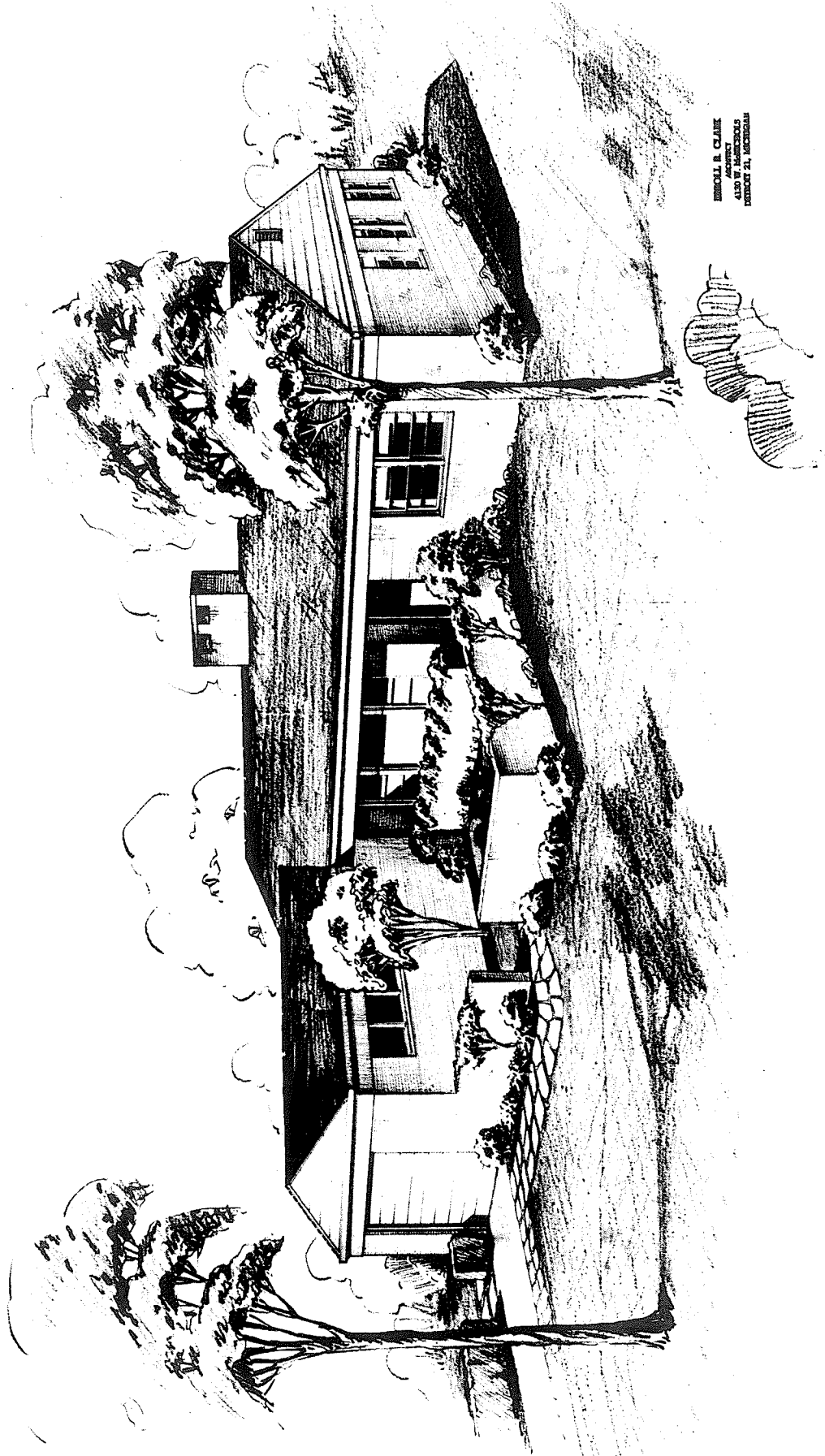

ERROLL B. CLARK
ARCHITECT
ALSO BY ARCHITECTS
FRANKLYN A. BIRCHALL