



STATE...Tennessee.....
CITY...Johnson City.....COUNTY...Washington
DATE...January 27, 1953.....

ARCHITECTS' ROSTER QUESTIONNAIRE

TO EVERY ARCHITECT IN THE UNITED STATES AND ITS POSSESSIONS:

The Architects' Roster is maintained by The American Institute of Architects as a service to the profession as a whole and to agencies of the United States Government. Every registered architect, whether or not a member of The Institute, is eligible for inclusion in the Roster. The Institute maintains custody of the Roster, keeps it up to date and in good order for use. The Roster is available to any representative of the Government and to representatives of foreign governments in Washington. Reference may be made to The Architects' Roster in negotiations with government agencies and other interested parties. Experience with the Roster since its establishment in 1946 has shown its usefulness. Growing out of an earlier Register of architects qualified for public works, The Roster provides at The Octagon an accurate, current record of the qualifications and achievements of members of the profession. It allows a positive and helpful response to requests for factual information on architects, and in that way constitutes a service to the profession.

The American Institute of Architects assumes no responsibility for the accuracy of statements made in this Questionnaire. The obligation to maintain this record as a current description of an architectural firm rests with the firm, and supplementary record forms are available for this purpose.

PARTNERSHIPS SHOULD MAKE A JOINT RETURN ONLY.

Original and one copy to be mailed to THE ARCHITECTS' ROSTER, The American Institute of Architects, 1735 New York Avenue, N. W., Washington 6, D. C. One copy to be retained by the author.

1 a FIRM (Indicate whether individual, partnership or corporation.)

Leland K. Cardwell, Architect (Individual).....

b FORMER FIRM, Name if any...Coile & Cardwell, Architects. - Cardwell & Abernethy, Architect

2 STREET ADDRESS...144 $\frac{1}{2}$ East Market Street..... **Phone**...2666.....

3 YEAR ESTABLISHED...1922.....

4 PERSONAL HISTORIES OF PRINCIPALS

Furnish data complete, but keep to essentials. Describe each member of firm individually; if more than four, append extra sheets.

Leland K. Cardwell
NAME OF PRINCIPAL

a Date of Birth November 23, 1897

b Place of Birth Johnson City, Tennessee

c Education Graduated Johnson City High School, 1914
Graduated Armour Institute of Technology (now Illinois Institute of Technology) 1920 with degree of B. S. in Architecture.

d Experience Prior to Own Practice

(Give architect or architectural firm affiliations, positions held, and approximate dates of employment.)

Holabird and Root, Chicago, draftsman, 1920
D. R. Beeson, architectural designer, 1921-1922

e Commenced Practice February 22, 1922

f Number of Years a Principal Since Feb. 22, 1922, 31 years.

g Architectural Licenses (Give State, Number and Year issued.)

Tennessee, Number 67, Issued February 18, 1922
North Carolina, Number 280, Issued January 26, 1931
Virginia, Number 656, Issued December 23, 1947

h Membership in Professional Societies and Offices Held

American Institute of Architects, Active member since October 30, 1930.
Tau Beta Pi, Honorary Engineering, Scarab, Honorary Architectural

i Service in World Wars I and II (Append data if desired.)

World War I:
Private in Infantry, Advanced to corporal.

World War II:
Recalled to active duty February, 1942, as Captain in Coast Artillery Corps. Separate from service May 7, 1947, as Major in Coast Artillery Corps.

j Civic Activities

Rotary Club. Executives Club.
Member Board of Stewards Methodist Church.
Past Commander Knights Templar, Past High Priest Royal Arch Masons
Shrine, Hurstleigh Club, Chamber of Commerce,
Girl Scouts Board of Directors, Unaka Rod & Gun Club

5 REMARKS CONCERNING QUALIFICATIONS OF FIRM

(This space is best used to present qualifying information such as number of employees, amount of office space, financial information and other information presumed of interest to a prospective client. Append extra sheet or use back of this form, if necessary.)

.....
Leland K. Cardwell was awarded Lolita Armour Scholarship, 1919. Armour.....
Institute of Technology, Hutchinson Metal, Same School, 1920 for highest.....
scholarship award. Won Second place in American Academy in Rome Architectural.....
competition, 1920. Travelled extensively throughout Europe in 1932. Travelled.....
extensively in U. S. observing current architectural design and construction.

.....
Office personnel varies from four to eight.....
For Office space, see attached print.....
.....
.....

6 CONSULTANTS USUALLY EMPLOYED: (If a member of your staff, so state.)

a STRUCTURAL ENGINEERS

Name of Firm or Individual..... Mr. Hal T. Spoden.....
Business Address..... 149 Ravine Street, Kingsport, Tennessee.....

b HEATING AND VENTILATING ENGINEERS

Name of Firm or Individual..... D. R. Shearer.....
Business Address..... Johnson City, Tennessee.....

c ELECTRICAL ENGINEERS

Name of Firm or Individual..... D. R. Shearer.....
Business Address..... Johnson City, Tennessee.....

d PLUMBING OR SANITARY ENGINEERS

Name of Firm or Individual..... D. R. Shearer.....
Business Address..... Johnson City, Tennessee.....

e LANDSCAPE ARCHITECTS

Name of Firm or Individual..... Mrs. E. W. Dunlap.....
Business Address..... Knoxville, Tennessee.....

f OTHER (Civil, Foundation or Mechanical Engineers, Appraiser, Equipment Designers, Valuators, Industrial Lay-out Engineers, etc.)

.....
.....
.....
.....
.....

THE AMERICAN INSTITUTE OF ARCHITECTS ARCHIVES For information or study purposes only. Not to be recopied, quoted, or published without written permission from the AIA Archives, 1735 New York Ave. NW, Washington, DC 20006

7 REPRESENTATIVE WORK FOR WHICH YOU WERE OR ARE ARCHITECTS; OR WERE OR ARE ASSOCIATED WITH OTHERS: (In left margin, mark *—U. S. Government projects, **—projects not yet complete.)

Name and type of project	Location	Date	Cost	Indicate whether as Architect or Associate Architect
North Side School	Johnson City	1924	80,000.00	Architect
Boxwood Apartments	Johnson City	1925	35,000.00	Architect
Episcopal Church Addition	Johnson City	1927	45,000.00	Architect
Melubro Court Apartments	Johnson City	1927	44,000.00	Architect
Fox Hospital Addition	Greeneville, Tenn.	1928	47,000.00	Architect
Methodist Church (Northern)	Johnson City	1928	175,000.00	Architect
Presbyterian Church	Greeneville, Tenn.	1929	55,000.00	Architect
John Sevier Garage	Johnson City	1929	45,000.00	Architect
Crescent School	Greeneville, Tenn.	1929	85,000.00	Architect
Lamar School	Jonesboro, Tenn.	1930	90,000.00	Architect
College Library, Teachers	Johnson City	1931	130,000.00	Architect
Stratton School	Johnson City	1931	90,000.00	Architect
Peoples Bank	Johnson City	1939	55,000.00	Architect
Addition J. C. High School	Johnson City	1939	150,000.00	Architect
Addition, Lamar School	Jonesboro	1939	60,000.00	Architect
Keystone School	Johnson City	1940	65,000.00	Architect
J. C. Penney Store Bldg.	Johnson City	1947	400,000.00	Architect
Methodist Church (Southern)	Johnson City	1948	375,000.00	Architect
J. C. Penney Store Bldg.	Kingsport, Tenn.	1948	350,000.00	Associate
Addition, Stratton School	Johnson City	1949	70,000.00	Architect
Addition, Lamar School	Jonesboro, Tenn.	1950	85,000.00	Architect
Jonesboro High School	Jonesboro, Tenn.	1951	225,000.00	Architect
Memorial Hospital	Johnson City	1951	800,000.00	Associate
Courtesy Motor Company	Greeneville, Tenn.	1951	60,000.00	Architect
* Low Rent Housing	Johnson City	1952	2,500,000.00	Architect
First Federal Savings & Loan	Johnson City	1952	50,000.00	Architect
Doctors Clinic, Brading	Johnson City	1952	40,000.00	Architect
Doctors Clinic, Gordon	Johnson City	1952	25,000.00	Architect
** Home Federal Building	Johnson City	1953	100,000.00	Architect
** Addition, Peoples Bank	Johnson City	1953	120,000.00	Architect
** Doctors Clinic, Long	Johnson City	1953	25,000.00	Architect
** Doctors Office Bldg. Inc.	Elizabethton, Tenn.	1953	82,000.00	Architect
* Addition, Tri-City Airport	Sullivan Co., Tenn.	1953	150,000.00	Architect
National Guard Armory	Elizabethton, Tenn.	1951	115,000.00	Associate
Residences, (Numerous)		1920-1953	up to 60,000.00	

THE AMERICAN INSTITUTE OF ARCHITECTS ARCHIVES For information or study purposes only. Not to be recycled, quoted, or published without written permission from the AIA Archives, 1735 New York Ave. NW, Washington, DC 20006

8 PHOTOGRAPHS/PHOTOSTATS

Not mandatory. Submit herewith photographs or photostats (size 8" x 10") of several buildings for which you have been the Architect, as follows: (N.C.A.R.B. presentation acceptable.)

.....
..... Photographs or Photostats will be submitted upon request
.....
.....
.....

9 COLLABORATION WITH OTHER ARCHITECTS:

a As an established individual firm, are you willing to collaborate with other firms or individuals?

..Yes.....

b Are you and/or your firm agreeable to accepting supervision of work where designs are produced by others—
or vice versa?

..Yes.....

c List firms (or individuals) with which you are associated at present or have an associate or working agreement:
(Please furnish a letter from the other party verifying the association.)

..... Allen N. Dryden, Architect, Kingsport, Tennessee

..... Charles H. McCauley, Architect, Birmingham, Alabama

..... Steinbaugh & Wheeler, Architects, Nashville, Tennessee

.....
.....
.....
.....
.....

10 THIS QUESTIONNAIRE MAY BE MADE AVAILABLE TO GOVERNMENTAL AGENCIES

yes

no

The undersigned hereby certify that the above is a true statement of facts.

Name of Firm or Individual: Leland K. Cardwell, Architect

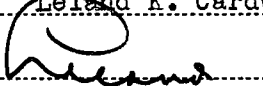
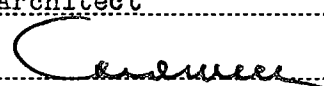
Signed by all Principals:  < 

.....
.....
.....
.....

9680
266
15701

FLOOR PLAN
LELAND K. CARDWELL, ARCHITECT,
JOHNSON CITY, TENN.

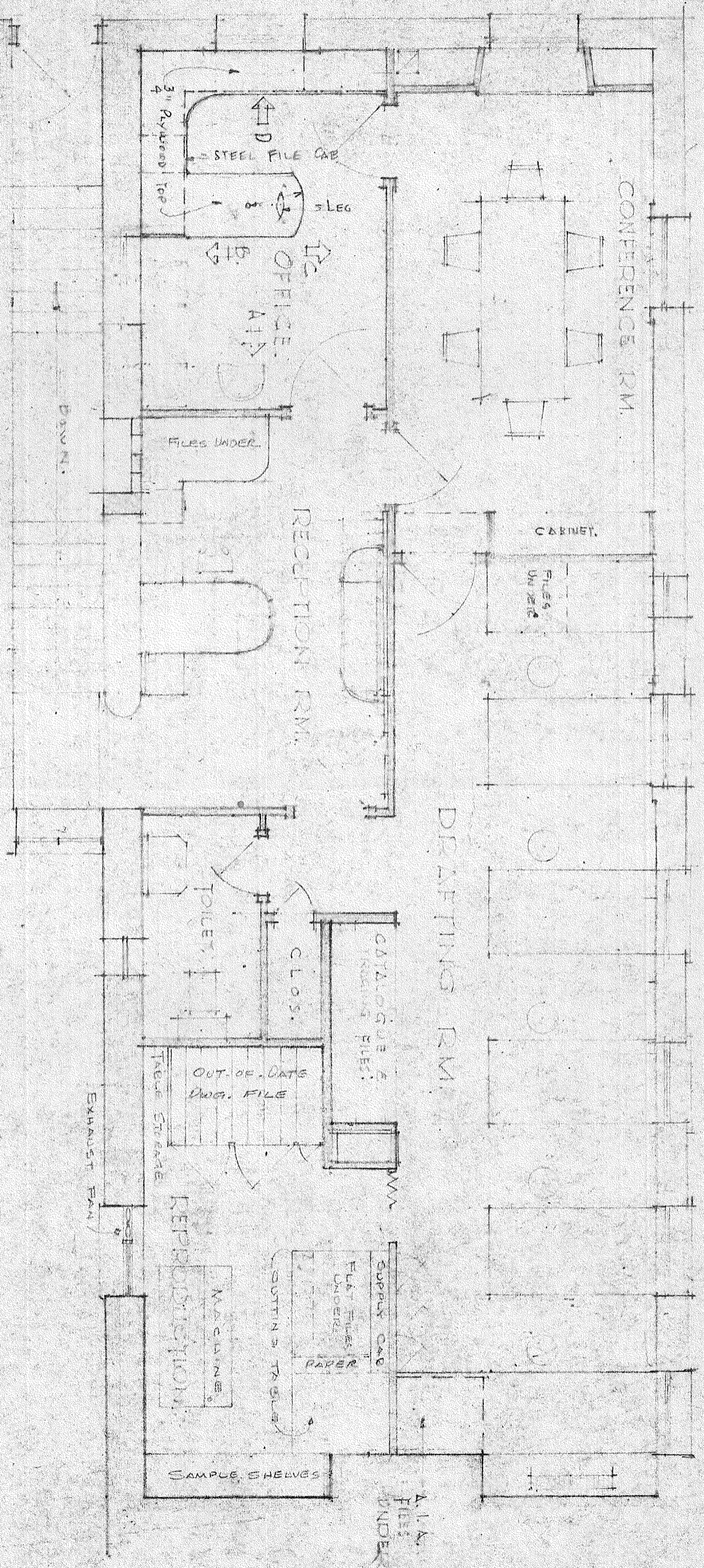

2'-6"