

NOTE: The American Institute of Architects in compiling, keeping and servicing this Architects' Roster, does so purely as a service to the profession. The A.I.A. has not checked this questionnaire for accuracy and assumes no responsibility as to the statements made herein.

CITY New Haven COUNTY New Haven
 STATE Connecticut
 DATE October 20, 1947

QUESTIONNAIRE FOR ARCHITECTS' ROSTER

TYPING IS MANDATORY. PARTNERSHIPS SHOULD MAKE A JOINT RETURN ONLY.

Green copy to be retained by the author; original and other copy to be mailed to the Director of Public and Professional Relations, The American Institute of Architects, 1741 New York Avenue, N. W., Washington 6, D. C.

1. (a) FIRM (individual ~~or~~ partnership) Leo F. Caproni
 (b) FORMER FIRM, if any None
2. BUSINESS ADDRESS 1221 Chapel Street - New Haven, Connecticut
3. YEAR ESTABLISHED 1926

4. PERSONAL HISTORIES OF PRINCIPALS	Name of Principal	Name of Principal
	<u>Leo F. Caproni</u>	<u>—</u>

Furnish data complete, but keep to essentials. Describe each member of firm individually; if more than two, append extra sheets.

- | | | |
|-------------------|--------------------------------------|---------------------------------------|
| (a) Date of Birth | <u>January 19, 1888</u> | <u>Boston, Massachusetts - U.S.A.</u> |
| (b) Education | <u>Brighton High School</u> | <u>Boston, Massachusetts 1905</u> |
| | <u>Bordentown Military Institute</u> | <u>Bordentown, New Jersey 1907</u> |
| | <u>Dartmouth College</u> | <u>Hanover, New Hampshire 1911</u> |

- (c) Experience Prior to Own Practice
 (Give architect or architectural firm affiliations, positions held, and approximate dates of employment.)
- | | |
|--------------------------------------|-----------------------------------|
| <u>Lally Column Company</u> | <u>Boston, Massachusetts 1912</u> |
| <u>National Bridge Works</u> | <u>New York City 4 yrs.</u> |
| <u>Bethlehem Steel Company</u> | <u>New York City 3yrs.</u> |
| <u>Hays Foundry & Iron Works</u> | <u>New York City 3 yrs.</u> |
| <u>Palmer Steel Company</u> | <u>Springfield, Mass. 1925</u> |

- (d) Commenced Practice 1926 New Haven, Connecticut
- (e) Number of Years a Principal 21 years New Haven, Connecticut

(f) **Architectural Licenses**

(Give State, Number and Year Issued.)

Connecticut	#278	Year - 1933
New York	#4593	Year - 1935
New Jersey	#2244	Year - 1937
Pennsylvania	#B1918	Year - 1941

(g) **Professional Societies and Offices Held**

American Institute of Architects	American Society of Civil Engineers
Connecticut Society of Architects	
New Haven Society of Architects	

(h) **Service in World Wars I and II.** (Append data if desired.)

NONE	
------	--

(i) **Civic Activities**

Chamber of Commerce	New Haven, Connecticut
Building Department Board of Examiners -	New Haven, Connecticut

5. CONSULTANTS USUALLY EMPLOYED:

(If a member of your staff, so state)

(a) **STRUCTURAL ENGINEERS**

Name of Firm or Individual We do our own work.
Business Address _____

(b) **HEATING & VENTILATING ENGINEERS**

Name of Firm or Individual Mr. Paul D. Harrigan
Business Address 104 Audubon Street - New Haven, Connecticut

(c) **ELECTRICAL ENGINEERS**

Name of Firm or Individual Mr. Frederick M. Hill
Business Address 104 Audubon Street - New Haven, Connecticut

(d) **PLUMBING OR SANITARY ENGINEERS**

Name of Firm or Individual Mr. Paul D. Harrigan
Business Address 104 Audubon Street - New Haven, Connecticut

(e) **LANDSCAPE ARCHITECTS**

Name of Firm or Individual We do our own work.
Business Address _____

8. PHOTOGRAPHS/PHOTOSTATS (Not Mandatory):

The author submits herewith photographs or photostats (size 8" x 10") of several buildings for which he has been the Architect, as follows: (N.C.A.R.B. presentation acceptable.)

SEE ENCLOSED SET OF PICTURES

9. COLLABORATION WITH OTHER ARCHITECTS:

(a) As an established individual or firm, are you willing to collaborate with other firms or individuals?

Yes

(b) Are you and/or your firm agreeable to accepting supervision of work where designs are produced by others— or vice versa?

No

(c) List firms (or individuals) with which you are associated at present or have an associate or working agreement: (Please furnish a letter from the other party verifying the association.)

NONE

10. I/WE DO DO NOT DESIRE TO HAVE OUR (THIS) QUESTIONNAIRE MADE AVAILABLE TO GOVERNMENTAL AGENCIES.

I/We hereby certify that the above is a true statement of facts.

Name of Firm or Individual LEO F. CAPRONI

Signed by all Principals:

Leo F. Caproni

THE AMERICAN INSTITUTE OF ARCHITECTS ARCHIVES For information or study purposes only. Not to be recycled, quoted, or published without written permission from the AIA Archives, 1735 New York Ave. NW, Washington, DC 20006



FRONT VIEW, OFFICE & FACTORY, NORWALK, CONN. 60,000 Sq. Ft. \$300,000 EDWARDS & COMPANY



LOBBY INTERIOR, OFFICE BUILDING, NORWALK, CONN. 60,000 Sq. Ft., \$300,000. EDWARDS & COMPANY.



FRONT, ST. CATHERINE'S CONVENT SCHOOL, RIVERSIDE, CONN. 20,000 Sq. Ft. \$100,000. ST. CATHERINE'S CHURCH CORP.



FRONT VIEW, OFFICE, NEW HAVEN, CONN. 10,000 Sq. Ft. \$50,000. G. & O. RADIATOR MFG. CO.



FACTORY INTERIOR, OFFICE & FACTORY, MILFORD, CONN. 48,000 Sq. Ft. \$176,000 U.S. MOTORS CO., INC.

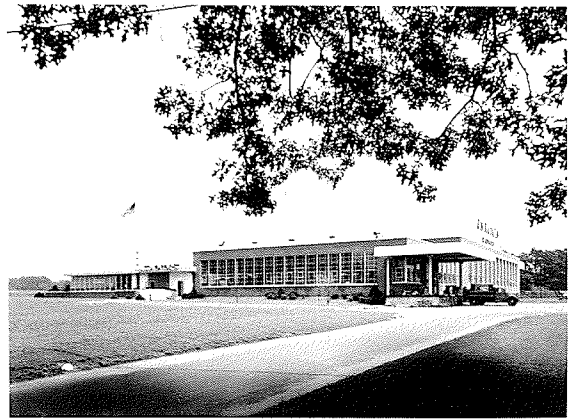

FRONT VIEW, OFFICE & FACTORY, MILFORD, CONN. 48,000 Sq. Ft. \$176,000 U.S. MOTORS CO., INC.

PART OF THE SENIOR EXAMINATION EXHIBIT OF LEO F. CAPRONI

Leo F. Caproni

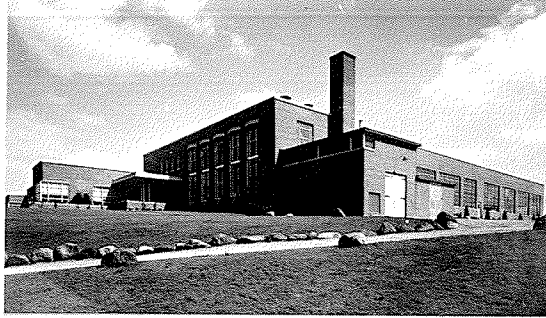

SIDE CORNER, OFFICE & FACTORY, STAMFORD, CONN.
30,000 Sq. Ft. \$120,000 GLOBE SLICING MACHINE CO.



PERSPECTIVE VIEW, OFFICE & SHOP, FAIRFIELD, CONN.
20,000 Sq. Ft. \$235,000 J.L. LUCAS & SON, INC.

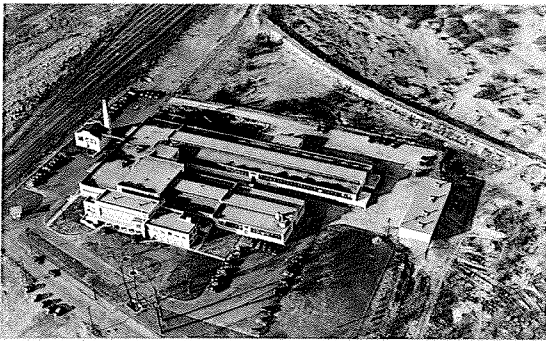

AERIAL PHOTO, OFFICE & FACTORY, ANSONIA, CONN.
50,000 Sq. Ft. \$300,000. HERSHEY METAL PRODUCTS CO.

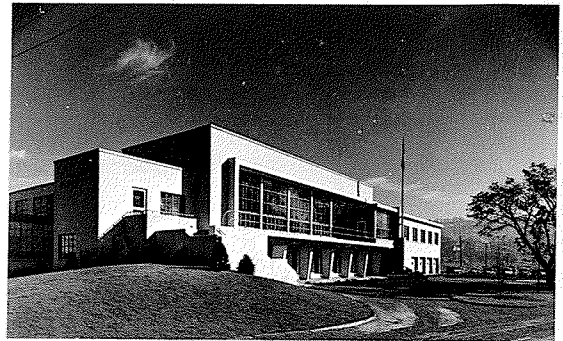

OFFICE FRONT, OFFICE & FACTORY ANSONIA, CONN.
50,000 Sq. Ft. \$300,000. HERSHEY METAL PRODUCTS CO.

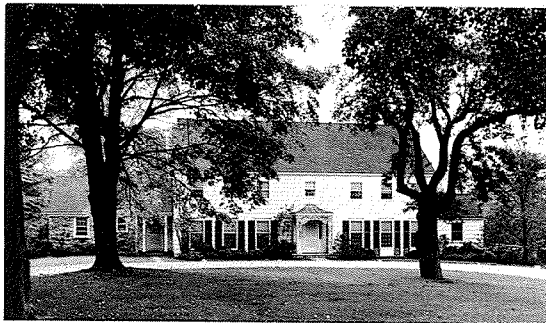

FRONT VIEW, RESIDENCE, NEW CANAAN, CONN.
6,000 Sq. Ft. \$38,000. ROBERT S. EDWARDS

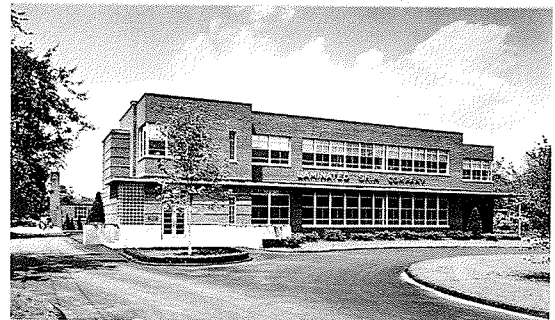

FRONT VIEW, OFFICE & FACTORY, GLENBROOK, CONN.
29,500 Sq. Ft. \$115,000 LAMINATED SHIM CO.

PART OF THE SENIOR EXAMINATION EXHIBIT OF LEO F. CAPRONI

Leo F. Caproni



FRONT, OFFICE & FACTORY ELIZABETH N.J.
100,000 Sq. Ft. \$300,000 The WILSON-JONES CO.

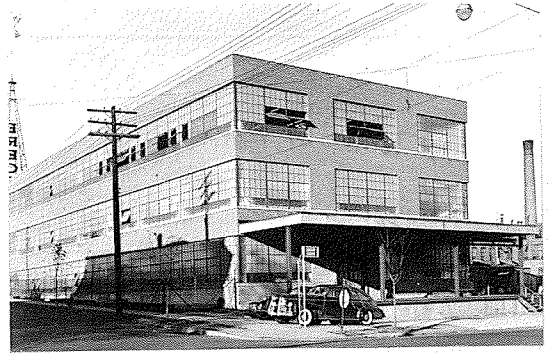

FRONT CORNER, "ERECTOR" FACTORY, NEW HAVEN, CT.
40,000 Sq. Ft. \$225,000 A.C. GILBERT CO.



AERIAL PHOTO, OFFICE & FACTORY, MIDDLEBURY, CT.
120,000 Sq. Ft. \$1,250,000 WATERBURY CLOCK CO.

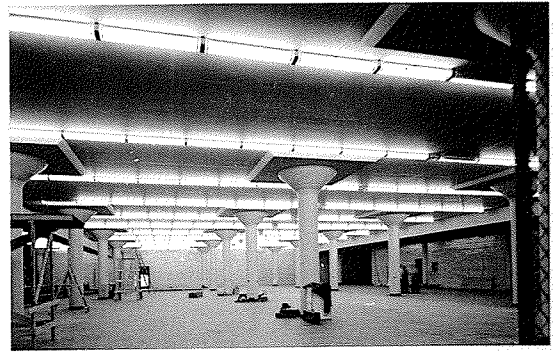

FACTORY INTERIOR, FACTORY, MIDDLEBURY, CONN.
120,000 Sq. Ft. \$1,250,000 WATERBURY CLOCK CO.

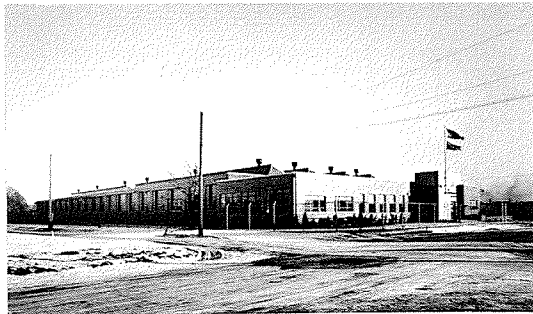

FRONT CORNER, OFFICE & FACTORY, HAMDEN, CONN.
50,000 Sq. Ft. \$325,000 SNOW & NABSTEDT GEAR CORP.

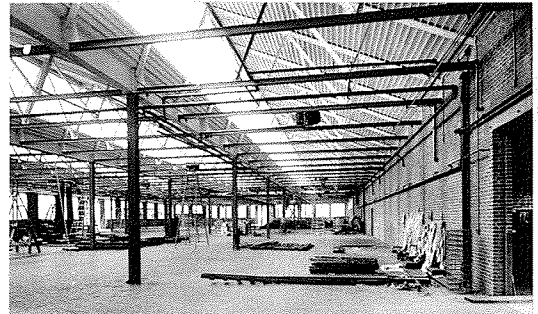

FACTORY INTERIOR, FACTORY HAMDEN, CONN.
50,000 Sq. Ft. \$325,000 SNOW & NABSTEDT GEAR CO.

PART OF THE SENIOR EXAMINATION EXHIBIT OF LEO F. CAPRONI

Leo F. Caproni

Connecticut ✓

NOTE: The American Institute of Architects in compiling, keeping and servicing this Architects' Roster, does so purely as a service to the profession. The A.I.A. has not checked this questionnaire for accuracy and assumes no responsibility as to the statements made herein.

CITY New Haven COUNTY New Haven
STATE Connecticut
DATE May 5, 1949

SUPPLEMENTAL DATA SHEET

QUESTIONNAIRE FOR ARCHITECTS' ROSTER

TYPING IS MANDATORY. PARTNERSHIPS SHOULD MAKE A JOINT RETURN ONLY.

Green copy to be retained by the author; original and other copy to be mailed to the Department of Public and Professional Relations, The American Institute of Architects, 1741 New York Avenue, N. W., Washington 6, D. C.

- 1. (a) FIRM (individual or partnership) Leo F. Caproni
- (b) FORMER FIRM, if any Same

2. BUSINESS ADDRESS 1221 Chapel Street, New Haven, Connecticut

3. REPRESENTATIVE WORK FOR WHICH YOU WERE OR ARE ARCHITECTS; OR WERE OR ARE ASSOCIATED WITH OTHERS SINCE FILING ORIGINAL QUESTIONNAIRE:

Name of Project	Location	Date	Cost	Architect or Associate Architect
<u>Detroit Steel Corp.</u>	<u>Hamden, Conn.</u>	<u>1948</u>	<u>\$2,000,000.00</u>	<u>Leo F. Caproni</u>
<u>Greist Mfg. Company</u>	<u>New Haven, Conn.</u>	<u>1948</u>	<u>\$ 236,000.00</u>	<u>Leo F. Caproni</u>
<u>U. S. Motors, Inc.</u>	<u>Milford, Conn.</u>	<u>1948</u>	<u>\$ 300,000.00</u>	<u>Leo F. Caproni</u>
<u>Belding-Heminway Co.</u>	<u>Bedford, Va.</u>	<u>1949</u>	<u>\$ 250,000.00</u>	<u>Leo F. Caproni</u>

- 4. ADDITIONAL ARCHITECTURAL LICENSES SINCE FILING ORIGINAL QUESTIONNAIRE:
(Give State, Number and Year Issued.)
Massachusetts #897 - 1948
New Hampshire #63 - 1948
Maine #136 - 1948
Rhode Island #201 - 1948
Virginia #697 - 1948

- 5. PROFESSIONAL SOCIETIES AND OFFICES HELD AND CIVIC ACTIVITIES SINCE FILING ORIGINAL QUESTIONNAIRE:
Secretary, Connecticut Society of Architects
Member, American Institute of Architects

6. I/WE DO DO NOT DESIRE TO HAVE ~~OUR~~ (THIS) QUESTIONNAIRE MADE AVAILABLE TO GOVERNMENTAL AGENCIES.

I/WE hereby certify that the above is a true statement of facts.

Name of Firm or Individual Leo F. Caproni

Signed by all Principals: Leo F. Caproni

THE AMERICAN INSTITUTE OF ARCHITECTS ARCHIVES For information or study purposes only. Not to be recycled, quoted, or published without written permission from the AIA Archives, 1735 New York Ave. NW, Washington, DC 20006

CAPRONI ASSOCIATES

1221 CHAPEL STREET
NEW HAVEN 11, CONNECTICUT

ARCHITECTS & ENGINEERS

January 30, 1953

LEO F. CAPRONI

CHARLES A. ARNOLD Re: Data Sheets of Questionnaire

EARLE F. KAELI For Architects

ROBERT W. DeGROAT

WALTER HOELZER

Mr. Edmund R. Purves, Executive Director
The American Institute of Architects
1741 New York Avenue, N. W.

Dear Mr. Purves:

Regarding your letter of January 27th enclosing data sheets of Questionnaire for Architects' Roster, which I filled out May 1949, the only thing I can say is that I could give you names of some additional jobs since then and more photographs but I really do not think you need these photographs. In reference to jobs since 1949, below are additional ones:

1950:

Sponge Rubber Products Co. - Factory - Waterville, Province of Quebec, Canada - \$500,000.00.

Lane Construction Corp. - Office Building - Meriden - \$200,000.00.

Cuno Engineering Corp. - Factory Addition - Meriden - \$500,000.00.

Adley Express Co. - Motor Freight Terminal - Philadelphia, Pa. - \$1,000,000.00

1951:

Atlantic Wire - Factory Addition - \$500,000.00. - Branford, Conn.

Skinner Chuck Co. - Factory & Office - Berlin, Conn. - \$1,000,000.00.

Adley Express Co. - Motor Freight Terminal - Trenton, N.J. - \$500,000.00

1952:

Norden Instruments, Inc. - Factory - Milford, Conn. - \$500,000.00

Davis & Geck, Inc. - Factory, Office and Laboratory - Danbury, Conn. - \$1,700,000.00.

You could add these jobs to my list if you so wish, and as mentioned above, I do not believe you want any more photographs.

Mr. Edmund R. Purves

Since I filled out the data sheets in 1949, I have become a member of the National Council of Architectural Registration Boards. Also in addition to those given in the article, I have a license in the State of Vermont - No. 317.

Very truly yours,

CAPRONI ASSOCIATES

Leo F. Caproni

LFC/fh
Encs.