



STATE California  
 CITY Sacramento COUNTY Sacramento  
 DATE February 26, 1953

**ARCHITECTS' ROSTER QUESTIONNAIRE**

**TO EVERY ARCHITECT IN THE UNITED STATES AND ITS POSSESSIONS:**

The Architects' Roster is maintained by The American Institute of Architects as a service to the profession as a whole and to agencies of the United States Government. Every registered architect, whether or not a member of The Institute, is eligible for inclusion in the Roster. The Institute maintains custody of the Roster, keeps it up to date and in good order for use. The Roster is available to any representative of the Government and to representatives of foreign governments in Washington. Reference may be made to The Architects' Roster in negotiations with government agencies and other interested parties. Experience with the Roster since its establishment in 1946 has shown its usefulness. Growing out of an earlier Register of architects qualified for public works, The Roster provides at The Octagon an accurate, current record of the qualifications and achievements of members of the profession. It allows a positive and helpful response to requests for factual information on architects, and in that way constitutes a service to the profession.

The American Institute of Architects assumes no responsibility for the accuracy of statements made in this Questionnaire. The obligation to maintain this record as a current description of an architectural firm rests with the firm, and supplementary record forms are available for this purpose.

**PARTNERSHIPS SHOULD MAKE A JOINT RETURN ONLY.**

**Original and one copy to be mailed to THE ARCHITECTS' ROSTER, The American Institute of Architects, 1735 New York Avenue, N. W., Washington 6, D. C. One copy to be retained by the author.**

- 1 a FIRM** (Indicate whether individual, partnership or corporation.)  
Albert M. Dreyfuss, Architect (Individual)
- b FORMER FIRM**, Name if any.....---
- 2 STREET ADDRESS** 2127 Jay Street, Sacramento, Calif. Phone Gilbert 2-1516
- 3 YEAR ESTABLISHED** 1950

#### 4 PERSONAL HISTORIES OF PRINCIPALS

Furnish data complete, but keep to essentials. Describe each member of firm individually; if more than four, append extra sheets.

Albert M. Dreyfuss

	NAME OF PRINCIPAL	NAME OF PRINCIPAL
a	Date of Birth	November 29, 1920
b	Place of Birth	Shreveport, Louisiana
c	Education	
	University of Illinois, B.S. - A.E.	
	Tulane University	
d	Experience Prior to Own Practice	
	(Give architect or architectural firm affiliations, positions held, and approximate dates of employment.)	
	Associate Designer, State of Calif.	1949-50
	Associate -	
	Sam'l. G. Wiener & Associates	1946-49
	Lieutenant - U. S. Navy	1943-46
	Engineer - U. S. Army Engineers	1941-43
e	Commenced Practice	April 1950
f	Number of Years a Principal	3
g	Architectural Licenses (Give State, Number and Year issued.)	
	Louisiana	1947
	N.C.A.R.B.	1947
	California	1949
h	Membership in Professional Societies and Offices Held	
	A.I.A.	
	A.S.C.E.	
i	Service in World Wars I and II (Append data if desired.)	
	U. S. Navy - Submarine Service	
	Present rank - Lieutenant - Reserve	
j	Civic Activities	
	U.S.O. Area Committee	
	Community Chest	
	Builders Exchange	

**5 REMARKS CONCERNING QUALIFICATIONS OF FIRM**

(This space is best used to present qualifying information such as number of employees, amount of office space, financial information and other information presumed of interest to a prospective client. Append extra sheet or use back of this form, if necessary.)

Present organization: 3 Licensed Architects  
1 Draftsman  
1 Secretary  
Office space provides for expansion for four additional personnel.  
Financial value, as determined by latest bank statement, \$50,000.  
Maximum size of work carried in existing office - \$1,000,000.  
Maximum size that can be carried is estimated at \$3,000,000.  
Association with the firms of Franceschi & Mullen and Rickey & Brooks under the title of Franceschi, Dreyfuss & Mullen, Rickey & Brooks has contracted for over \$2,000,000 of military work.

**6 CONSULTANTS USUALLY EMPLOYED: (If a member of your staff, so state.)**

**a STRUCTURAL ENGINEERS**

Name of Firm or Individual... Arthur Sauer  
Business Address... 2203 - 13th Street, Sacramento

**b HEATING AND VENTILATING ENGINEERS**

Name of Firm or Individual... Lester A. O'Meara  
Business Address... 1400 - 10th Street, Sacramento

**c ELECTRICAL ENGINEERS**

Name of Firm or Individual... Alvin A. Norberg  
Business Address... 1331 T Street, Sacramento

**d PLUMBING OR SANITARY ENGINEERS**

Name of Firm or Individual... Lester A. O'Meara  
Business Address... 1400 - 10th Street, Sacramento

**e LANDSCAPE ARCHITECTS**

Name of Firm or Individual... Gene Boucher  
Business Address... 2149 - 6th Avenue, Sacramento

**f OTHER (Civil, Foundation or Mechanical Engineers, Appraiser, Equipment Designers, Valuators, Industrial Layout Engineers, etc.)**

.....  
.....  
.....  
.....  
.....

THE AMERICAN INSTITUTE OF ARCHITECTS ARCHIVES For information or study purposes only. Not to be recycled, quoted, or published without written permission from the AIA Archives, 1735 New York Ave. NW, Washington, DC 20006



**8 PHOTOGRAPHS/PHOTOSTATS**

Not mandatory. Submit herewith photographs or photostats (size 8" x 10") of several buildings for which you have been the Architect, as follows: (N.C.A.R.B. presentation acceptable.)

Panama Elementary School, Carmichael, California

Bret Harte High School Gymnasium, Angels Camp, California

Shopping Center, Sacramento, California

**9 COLLABORATION WITH OTHER ARCHITECTS:**

**a** As an established individual firm, are you willing to collaborate with other firms or individuals?

Yes

**b** Are you and/or your firm agreeable to accepting supervision of work where designs are produced by others— or vice versa?

Yes

**c** List firms (or individuals) with which you are associated at present or have an associate or working agreement: (Please furnish a letter from the other party verifying the association.)

Franceschi & Mullen, Architects

Rickey & Brooks - Kenneth C. Rickey, Architect

**10 THIS QUESTIONNAIRE MAY BE MADE AVAILABLE TO GOVERNMENTAL AGENCIES**

yes

no

The undersigned hereby certify that the above is a true statement of facts.

Name of Firm or Individual: Albert M. Dreyfuss, Architect

Signed by all Principals:

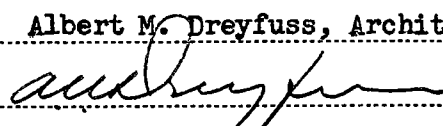

THE AMERICAN INSTITUTE OF ARCHITECTS ARCHIVES For information or study purposes only. Not to be recycled,  
quoted, or published without written permission from the AIA Archives, 1735 New York Ave. NW, Washington, DC 20006

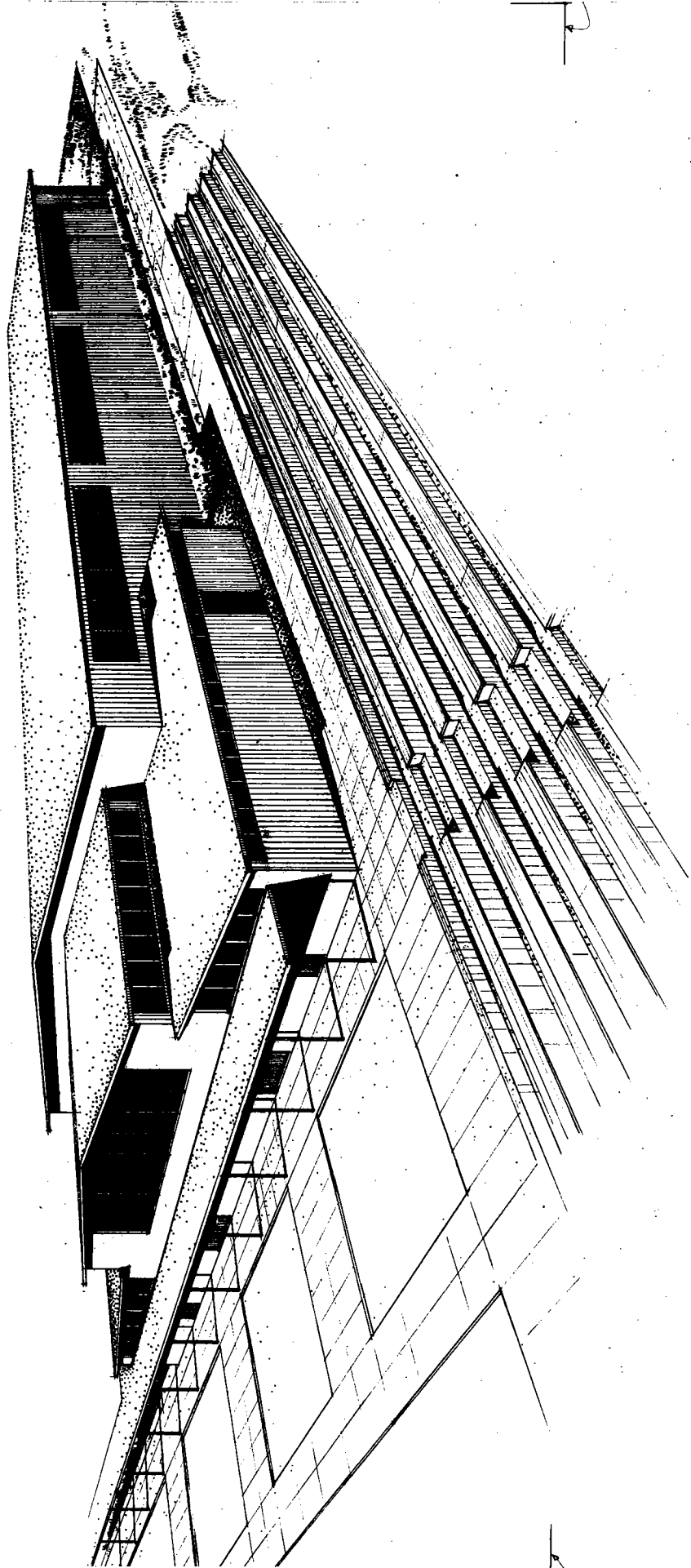

BRET HARTE GYM.  
ALBERT M. DREYFOSS  
ARCHITECT

THE AMERICAN INSTITUTE OF ARCHITECTS ARCHIVES For information or study purposes only. Not to be recycled, quoted, or published without written permission from the AIA Archives, 1735 New York Ave. NW, Washington, DC 20006

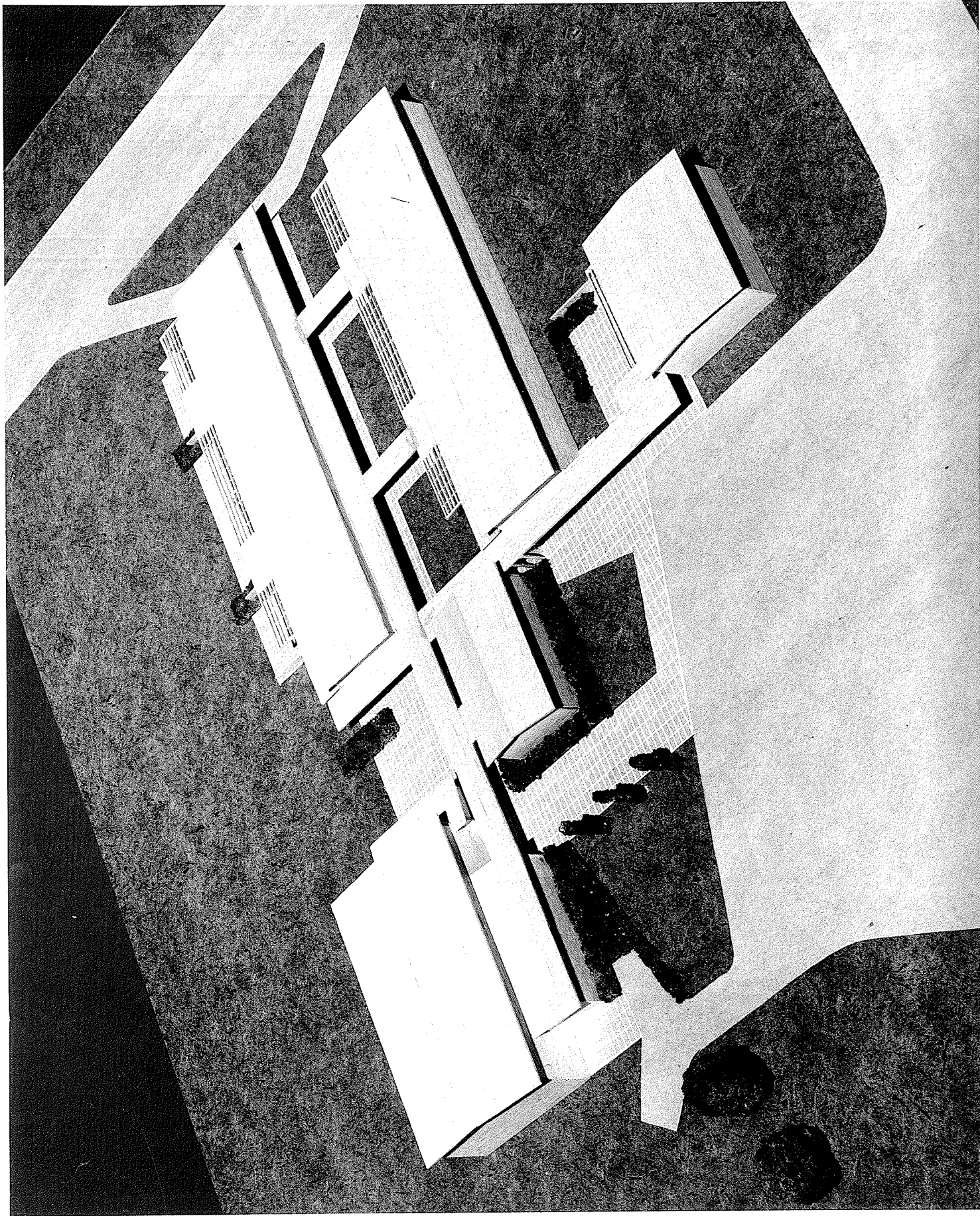



PHOTOGRAPH BY  
POPE STUDIOS  
2028 H STREET  
SACRAMENTO, CALIF.

NEG. NO. D 55210

PANAMA SCHOOL  
ALBERT M. DREYFUSS  
ARCHITECT

THE AMERICAN INSTITUTE OF ARCHITECTS ARCHIVES. For information or study purposes only. Not to be recycled, quoted, or published without written permission from the AIA Archives, 1735 New York Ave. NW, Washington, DC 20006



Shopping Center  
Albert W. Dryden  
Architect

1930  
S. W. ...