

RECEIVED

CITY OF ST. PAUL

JUN 3 1946

STATE OF MINNESOTA

EDMUND R. PURVES DATE May 15, 1946

3-28-47

IMPORTANT NOTE—If you reside or have your principal office in the localities of a Chapter or Chapters of The Institute which are opposed to the "Architects' Roster" or the "Register of Architects Qualified for Federal Public Works", do not answer or fill out the questionnaire.

St. Paul Chap.

QUESTIONNAIRE FOR ARCHITECTS' ROSTER AND/OR REGISTER OF ARCHITECTS QUALIFIED FOR FEDERAL PUBLIC WORKS

TYPING IS MANDATORY. PARTNERSHIPS SHOULD MAKE A JOINT RETURN ONLY. Pink copy is to be retained by the author; other copies to be mailed to The American Institute of Architects, 1741 New York Avenue, N. W., Washington 6, D. C.

- 1. (a) FIRM (individual or partnership) EUGENE D. CORWIN, Architect
(b) FORMER FIRM, if any
2. BUSINESS ADDRESS 812 Guardian Building, St. Paul 1, Minn.
3. YEAR ESTABLISHED 1935

4. PERSONAL HISTORIES OF PRINCIPALS
Name of Principal Eugene Delbert Corwin
Name of Principal

Furnish data complete, but keep to essentials. Describe each member of firm individually; if more than two, append extra sheets.

- (a) Date of Birth Oct. 29, 1889
(b) Education St. Paul Public Schools
Beaux Art Design - Chicago Architectural Club
Institute of Fine Arts - Chicago
Art Institute, School of Art, Minneapolis
St. Paul School of Art

- (c) Experience Prior to Own Practice
(Give architect or architectural firm affiliations, positions held, and approximate dates of employment.)
Beuchner & Orth partner 1929-1935
Larson & Mc Laren assistant 1927-1929
Magney & Tusler chief draftsman, spec.writer 1923-1927
C. H. Johnston job captain 1919-1923
Myron Hunt draftsman 1914-1915
Rapp & Rapp draftsman 1915-1916
H. A. Sullwold draftsman 1912
Reed & Stem draftsman 1909

- (d) Commenced Practice 1930 as a partner in the firm of Beuchner & Orth

- (e) Number of Years 16
a Principal

THE AMERICAN INSTITUTE OF ARCHITECTS ARCHIVES For information or study purposes only. Not to be recycled, quoted, or published without written permission from the AIA Archives, 1735 New York Ave. NW, Washington, DC 20006

(f) **Architectural Licenses**

(Give State, Number and Year Issued.)

NCARB - No. 848	1936
Minnesota	1926
Wisconsin A-1525	1927

(g) **Professional Societies and Offices Held**

Minnesota Federation of Architectural & Engineering Societies  
 Pres. 1936-37

Gargoyle Club of St. Paul. Pres.

Minnesota Association of Architects. Pres. pro tem - Treas.

(h) **Service in World Wars I and II.** (Append data if desired.)

USNRF 2 years Destroyer Flotilla

(i) **Civic Activities**

Member of the United Civic Council - Zoning Comm. - 1941

Building Institute of St. Paul - Architectural Advisor - 1941-42

**5. CONSULTANTS USUALLY EMPLOYED:**

(If a member of your staff, so state)

(a) **STRUCTURAL ENGINEERS**

Name of Firm or Individual Gausman & Moore, Professional Engineers

Business Address 502 First National Bank Bldg  
 St. Paul, Minn

(b) **HEATING & VENTILATING ENGINEERS**

Name of Firm or Individual

Business Address same

(c) **ELECTRICAL ENGINEERS**

Name of Firm or Individual

Business Address same

(d) **PLUMBING OR SANITARY ENGINEERS**

Name of Firm or Individual

Business Address same

(e) **LANDSCAPE ARCHITECTS**

Name of Firm or Individual Morrell & Nichols

Business Address 1200 Second Ave. S.  
 Minneapolis, Minn

THE AMERICAN INSTITUTE OF ARCHITECTS ARCHIVES For information or study purposes only. Not to be recycled, quoted, or published without written permission from the AIA Archives, 1735 New York Ave. NW, Washington, DC 20006

**6. OTHER REMARKS RE QUALIFICATIONS:**.....  
 (Append extra sheet if necessary).....  
 .....  
 .....  
 .....  
 .....  
 .....  
 .....  
 .....

**7. SUMMARY OF PROJECT COSTS:**

	Largest Single Job	All Jobs Valuation	Annual Average
Work Completed 1930-1940	300,000.	1,400,000.	140,000.
Work Completed 1941-1946	100,000.	650,000.	220,000.
Current Work under construction or working drawings authorized	300,000.	1,940,000.	

**8. REPRESENTATIVE WORK FOR WHICH YOU WERE ARCHITECT OR WERE ASSOCIATED WITH OTHERS:**

**(a) Three Projects Not Exceeding Cost of \$300,000:**

Name of Project	Cost	Location	Owner
Junior High School	300,000.	Stillwater, Minn.	School Board
Goodhue Co. Court House	300,000.	Red Wing, Minn.	Goodhue County
Gillette Hospital	165,000.	St. Paul, Minn.	State of Minn.

**(b) Three Projects Costing From \$300,000 to \$1,000,000:**

Name of Project	Cost	Location	Owner
.....	.....	.....	.....
.....	.....	.....	.....
.....	.....	.....	.....

**(c) Three Projects Costing Over \$1,000,000:**

Name of Project	Cost	Location	Owner
.....	.....	.....	.....
.....	.....	.....	.....
.....	.....	.....	.....

**9. PHOTOGRAPHS/PHOTOSTATS:**

The author submits herewith photographs or photostats (size 8" x 10") of several buildings for which he has been the Architect, as follows: (N.C.A.R.B. presentation acceptable.)

Junior High School	Stillwater, Minn.
Gym - Auditorium, Chisago City School	Chisago City, Minn.
Boys' Dormitory, Bethel College	St. Paul, Minn.
School Building	Zumbrota, Minn.

**10. COLLABORATION WITH JUNIOR ARCHITECTS:**

- (a) If an established individual or firm, are you willing to collaborate with other firms or individuals which would permit junior architects to qualify and help further their professional careers?

yes

- (b) If in private practice at this time, name associates (if additional architects are to be added to your organization) for the purpose of qualifying:

Will associate with others if a situation arises to  
~~make it warrantable.~~

- (c) If **not** in private practice at this time, name established architect or firm with whom you have agreed to collaborate, for the purpose of qualifying:

11.(a) I/We wish to be  included in the **Architects' Roster**  
do not wish to be

(b) I/We would like to be  considered for the **Register of Architects Qualified for Federal Public Works**  
do not wish to be

I/We hereby certify that the above is a true statement of facts.

Name of Firm or Individual Eugene D. Corwin, Architect

Signed by all Principals: \_\_\_\_\_

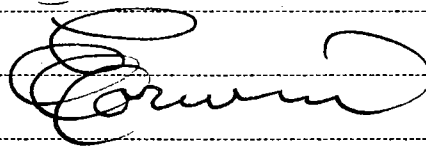



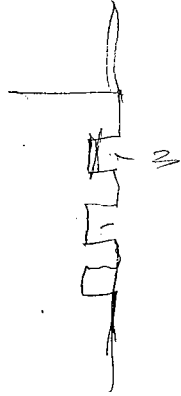

Junior High School  
Stillwater, Minn.

Eugene D. Corwin, Archt.

THE AMERICAN INSTITUTE OF ARCHITECTS ARCHIVES For information or study purposes only. Not to be recycled, quoted, or published without written permission from the AIA Archives, 1735 New York Ave. NW, Washington, DC 20006

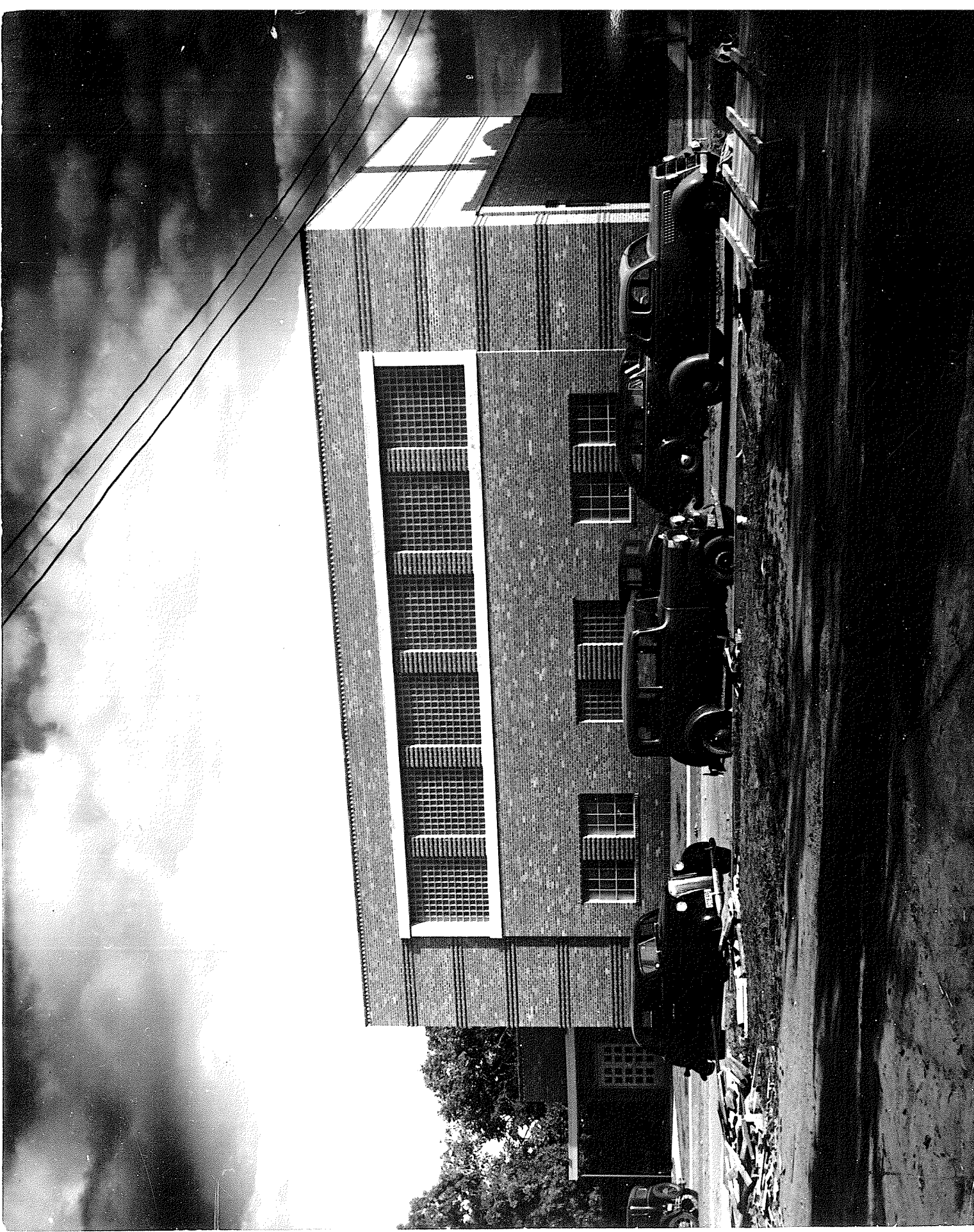

1

~~Gymnasium Addition to School, Chicago City, Minn.~~  
Architect Eugene D. Corwin, St. Paul,  
General Contractor, J.H. & O.H. Olsen Const. Co., Stillwater.

Photos and developing by Eugene D. Corwin

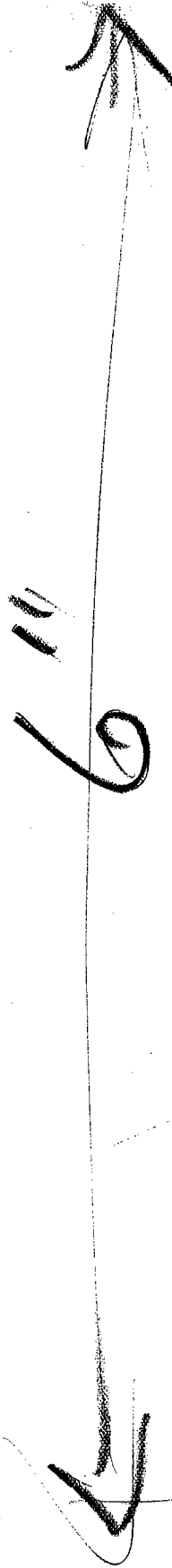

8545



THE AMERICAN INSTITUTE OF ARCHITECTS ARCHIVES For information or study purposes only. Not to be recycled, quoted, or published without written permission from the AIA Archives, 1735 New York Ave. NW, Washington, DC 20006

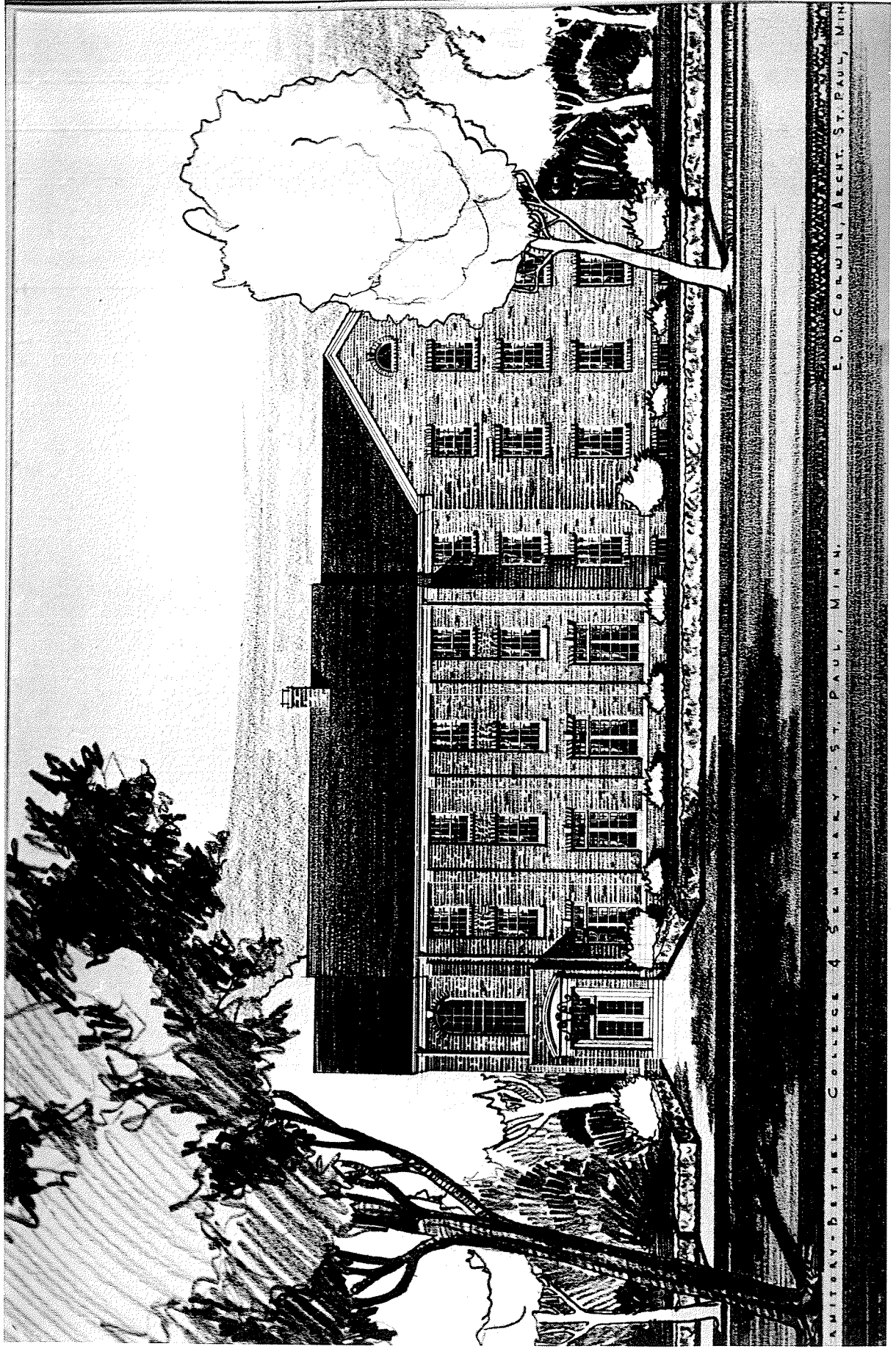

Boys' Dormitory  
Bethel College  
(Under construction)  
1946

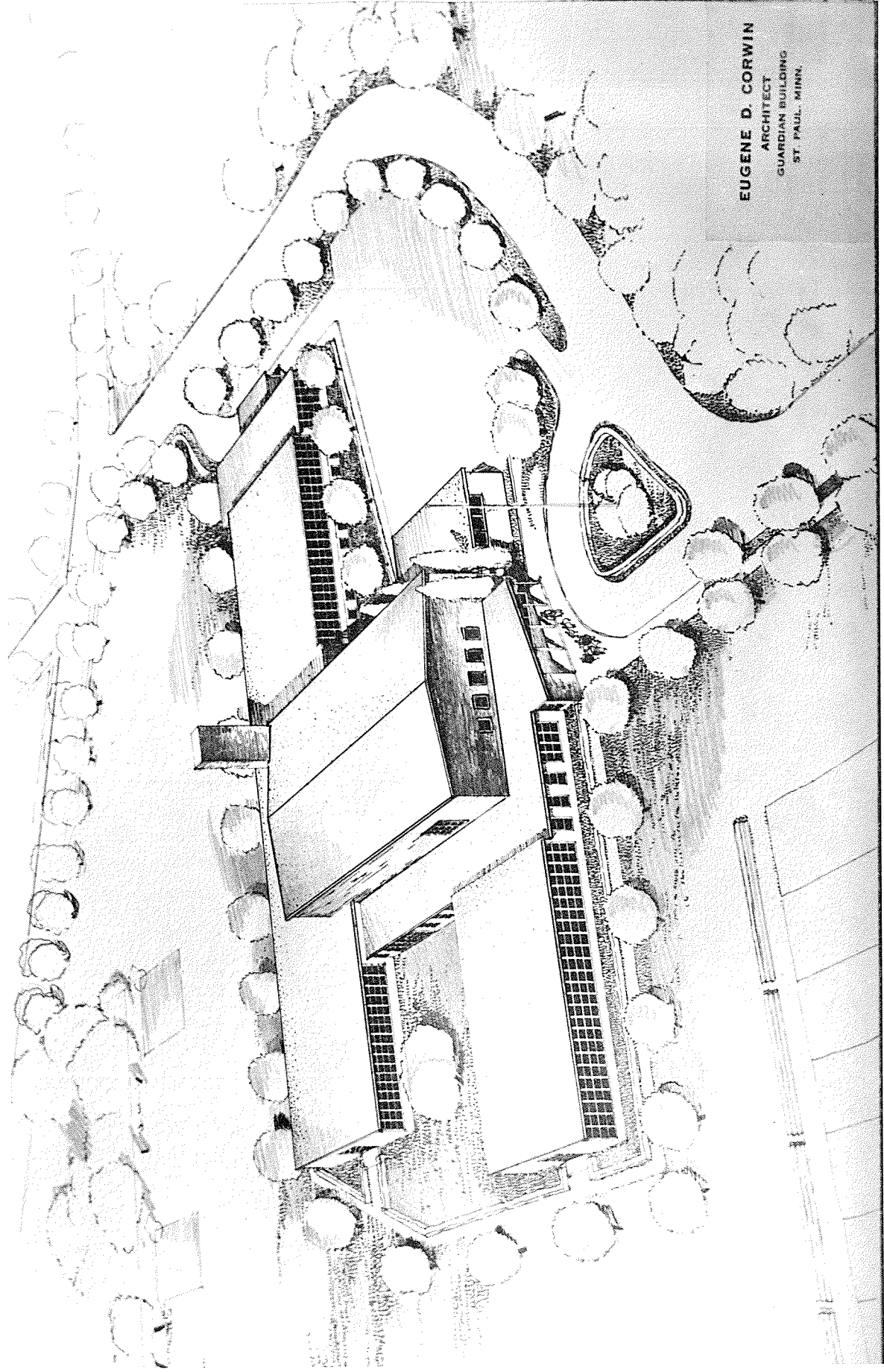

EUGENE D. CORWIN  
ARCHITECT  
GUARDIAN BUILDING  
ST. PAUL, MINN.

Zumbato *mini*  
School  
Plans *being prepared*