

IMPORTANT NOTE—If you reside or have your principal office in the localities of a Chapter or Chapters of The Institute which are opposed to the "Architects' Roster" or the "Register of Architects Qualified for Federal Public Works", do not answer or fill out the questionnaire.

RECEIVED

CITY OF San Antonio
 STATE OF Texas
 DATE May 30, 1946

JUN 10 1946

EDMUND R. PURVES

*West. Texas
 apt.*

QUESTIONNAIRE FOR ARCHITECTS' ROSTER AND/OR REGISTER OF ARCHITECTS QUALIFIED FOR FEDERAL PUBLIC WORKS

TYPING IS MANDATORY. PARTNERSHIPS SHOULD MAKE A JOINT RETURN ONLY.
 Pink copy is to be retained by the author; other copies to be mailed to The American Institute of Architects, 1741 New York Avenue, N. W., Washington 6, D. C.

1. (a) **FIRM** (individual or partnership) Bartlett Cocke, Architect (individual)
- (b) **FORMER FIRM**, if any Eickenroht & Cocke
2. **BUSINESS ADDRESS** Milam Building, San Antonio, Texas.
Eickenroht & Cocke Bartlett Cocke, Architect
3. **YEAR ESTABLISHED** Established July 1, 1927 Established May 1, 1931.

4. PERSONAL HISTORIES OF PRINCIPALS	Name of Principal	Name of Principal
	<u>Bartlett Cocke</u>	

Furnish data complete, but keep to essentials. Describe each member of firm individually; if more than two, append extra sheets.

- (a) **Date of Birth** Oct. 30, 1901
- (b) **Education** Graduate, Main Avenue High School, San Antonio, Texas.
Graduate, Univ. of Texas, 1922, B.S. in Architecture
Massachusetts Institute of Technology, 2 years graduate work, 1922-1924.
- (c) **Experience Prior to Own Practice**
 (Give architect or architectural firm affiliations, positions held, and approximate dates of employment.)
June 1924 to June 1925, Draftsman, San Antonio, Texas firm of Architects.
June 1925 to June 1926, Draftsman, Kelwood Co. (now out of business)
July 1926 to July 1927, Draftsman - Ralph H. Cameron, San Antonio Archt.
Experience prior to graduating from College not counted.
- (d) **Commenced Practice** July 1st, 1927
- (e) **Number of Years a Principal** 19 (as of June 30, 1946)

THE AMERICAN INSTITUTE OF ARCHITECTS ARCHIVES For information or study purposes only. Not to be recycled, quoted, or published without written permission from the AIA Archives, 1735 New York Ave. NW, Washington, DC 20006

(f) **Architectural Licenses**

(Give State, Number and Year Issued.)

Texas Serial No. 20 1937 Year law was passed

(g) **Professional Societies and Offices Held**

National Official Scarab Architectural Fraternity
Past President 1943-1945 Texas Society of Architects (2 terms)

(h) **Service in World Wars I and II.** (Append data if desired.)

None

(i) **Civic Activities**

Member Board of Directors, San Antonio Chamber of Commerce
1st Vice Chairman, Bexar County, Chapter of the American Red Cross
Chairman: War Housing Committee, San Antonio Chamber of Commerce
Member City-County Planning Committee

5. **CONSULTANTS USUALLY EMPLOYED:**

(If a member of your staff, so state)

(a) **STRUCTURAL ENGINEERS**

Name of Firm or Individual W. E. Simpson Co. Frank T. Drought
Business Address Milam Building Frost National Bank Bldg.
San Antonio, Texas

(b) **HEATING & VENTILATING ENGINEERS**

Name of Firm or Individual Halsey & Royer Martin E. Staley
Business Address Transit Tower Bldg. Chandler Bldg.,
San Antonio, Texas

(c) **ELECTRICAL ENGINEERS**

Name of Firm or Individual Halsey & Royer
Business Address Transit Tower Bldg., San Antonio, Texas.

(d) **PLUMBING OR SANITARY ENGINEERS**

Name of Firm or Individual Walter E. Gutzeit Halsey & Royer
Business Address 1200 E. Houston St. Transit Tower Bldg.
San Antonio, Texas.

(e) **LANDSCAPE ARCHITECTS**

Name of Firm or Individual William C. King
Business Address 206 E. Travis Street, San Antonio, Texas

6. OTHER REMARKS RE QUALIFICATIONS: Maintain office in Harlingen, Texas
 (Append extra sheet if necessary) (Rio Grande Valley) in name of Bartlett Cocke -
 Walter C. Bowman: 4 employees.
 Main office in San Antonio employs 8 in office and one outside superintendent
 (not including Principal. Our work is strictly architecture. We employ outside
 engineering consultants. We maintain a well balanced organization.

7. SUMMARY OF PROJECT COSTS:

	Largest Single Job	All Jobs Valuation	Annual Average
Work Completed ¹⁹³¹ 1930 -1940	\$ 700,000.00	2,598,000.00	288,700.00
Work Completed 1941-1946	6,000,000.00	17,575,200.00	2,929,200.00
Current Work under construction or working drawings authorized	\$ 700,000.00	1,485,500.00	

8. REPRESENTATIVE WORK FOR WHICH YOU WERE ARCHITECT OR WERE ASSOCIATED WITH OTHERS:

(a) Three Projects Not Exceeding Cost of \$300,000:

Name of Project	Cost	Location	Owner
Warehouse Building	210,000.00	Houston, Texas.	Peaslee-Gaulbert Corp.
Nat'l. Bank of Ft. Sam Houston	150,000.00	San Antonio, Texas	National Bank of Ft. Sam Houston
Warehouse	230,000.00	San Antonio, Texas	Joske's of Texas

(b) Three Projects Costing From \$300,000 to \$1,000,000:

Name of Project	Cost	Location	Owner
Department Store	700,000.00	San Antonio, Texas	Joske's of Texas
Retail Store	650,000.00	El Paso, Texas	Sears, Roebuck & Co.
Retail Store	700,000.00	San Antonio, Texas	Sears, Roebuck & Co.

(c) Three Projects Costing Over \$1,000,000:

Name of Project	Cost	Location	Owner
Del Rio Bombadier Sch.	6,000,000.00 (approx)	Del Rio, Texas	U. S. Government
Fort Clark	2,000,000.00	Brackettville, Tex.	" "
(Partnership with W. E. Simpson & Co)			

THE AMERICAN INSTITUTE OF ARCHITECTS ARCHIVES. For information or study purposes only. Not to be recycled, quoted, or published without written permission from the AIA Archives, 1735 New York Ave. NW, Washington, DC 20006

9. PHOTOGRAPHS/PHOTOSTATS:

The author submits herewith photographs or photostats (size 8" x 10") of several buildings for which he has been the Architect, as follows: (N.C.A.R.B. presentation acceptable.)

Department Store, Joske's of Texas, San Antonio

10. COLLABORATION WITH JUNIOR ARCHITECTS:

(a) If an established individual or firm, are you willing to collaborate with other firms or individuals which would permit junior architects to qualify and help further their professional careers?

Yes. Provided Associates are capable and qualified.

(b) If in private practice at this time, name associates (if additional architects are to be added to your organization) for the purpose of qualifying:

Elwyn Watson	Associates
Zeb Rike	"
John H. Kell	"
Anton Heisler, Jr.	"

(c) If **not** in private practice at this time, name established architect or firm with whom you have agreed to collaborate, for the purpose of qualifying:

11.(a) I/We wish to be } included in the **Architects' Roster**
 do not wish to be }

(b) I/We would like to be } considered for the **Register of Architects Qualified for Federal Public Works**
 do not wish to be }

I/We hereby certify that the above is a true statement of facts.

Name of Firm or Individual Bartlett Cocke, Architect

Signed by all Principals:
 [Handwritten signatures: Elwyn Watson, Zeb Rike, John H. Kell, Anton Heisler, Jr.]

THE AMERICAN INSTITUTE OF ARCHITECTS ARCHIVES For information or study purposes only. Not to be recopied, quoted, or published without written permission from the AIA Archives, 1735 New York Ave. NW, Washington, DC 20006

BARTLETT COCKE ARCHITECT
3501 BROADWAY SAN ANTONIO 9, TEXAS

BARTLETT COCKE
TEXAS REGISTRATION NO. 29
NCARB CERTIFICATE NO. 1268

ASSOCIATES:

ANTON HEISLER, JR.
REGISTRATION NO. 449

JOHN H. KELL
REGISTRATION NO. 762

ALLAN R. WRIGHT
REGISTRATION NO. 1059

HENRY A. LORENTZ

STEPHEN W. MOLOKIE
SUPERINTENDENT

L. M. HOHLAUS
REGIFICATIONS

ESTELLE WICKENHOEFER
BOOKKEEPER

MARY ANN CROWTHER
SECRETARY

13 April 1953

The American Institute of Architects
1735 New York Avenue, N. W.
Washington 6, D. C.

Attn.: Mr. Frederick Gutheim

Dear Mr. Gutheim:

We are forwarding herewith Architects' Roster
questionnaire (dated 3-16-53), which we have completed
bringing it up to date. We have retained a copy of this
questionnaire for our files.

Yours very truly,

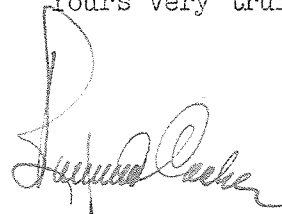

BC:mac

enc.

THE AMERICAN INSTITUTE OF ARCHITECTS ARCHIVES. For information or study purposes only. Not to be recopied, quoted, or published without written permission from the AIA Archives, 1735 New York Ave. NW, Washington, DC 20006.



STATE TEXAS
CITY San Antonio COUNTY Bexar
DATE 3/16/53

ARCHITECTS' ROSTER QUESTIONNAIRE

TO EVERY ARCHITECT IN THE UNITED STATES AND ITS POSSESSIONS:

The Architects' Roster is maintained by The American Institute of Architects as a service to the profession as a whole and to agencies of the United States Government. Every registered architect, whether or not a member of The Institute, is eligible for inclusion in the Roster. The Institute maintains custody of the Roster, keeps it up to date and in good order for use. The Roster is available to any representative of the Government and to representatives of foreign governments in Washington. Reference may be made to The Architects' Roster in negotiations with government agencies and other interested parties. Experience with the Roster since its establishment in 1946 has shown its usefulness. Growing out of an earlier Register of architects qualified for public works, The Roster provides at The Octagon an accurate, current record of the qualifications and achievements of members of the profession. It allows a positive and helpful response to requests for factual information on architects, and in that way constitutes a service to the profession.

The American Institute of Architects assumes no responsibility for the accuracy of statements made in this Questionnaire. The obligation to maintain this record as a current description of an architectural firm rests with the firm, and supplementary record forms are available for this purpose.

PARTNERSHIPS SHOULD MAKE A JOINT RETURN ONLY.

Original and one copy to be mailed to **THE ARCHITECTS' ROSTER, The American Institute of Architects, 1735 New York Avenue, N. W., Washington 6, D. C.** One copy to be retained by the author.

1 a FIRM (Indicate whether individual, partnership or corporation.)

BARTLETT COCKE and Associates

b FORMER FIRM, Name if any Eickenroht & Cocke (July 1, 1927-May 1, 1931)

2 STREET ADDRESS 3501 Broadway - San Antonio 9, Texas Phone Travis-2665

3 YEAR ESTABLISHED May 1st, 1931

4 PERSONAL HISTORIES OF PRINCIPALS

Furnish data complete, but keep to essentials. Describe each member of firm individually; if more than four, append extra sheets.

Bartlett Cocke

NAME OF PRINCIPAL

a Date of Birth October 30, 1901

b Place of Birth Floresville, Texas

c Education Graduate Main Avenue High

School - San Antonio, Texas;

Graduate University of Texas-1922,

B.S.in Architecture; Attended

Massachusetts Institute of Technology,

2 years, graduate work-1922-24.

d Experience Prior to Own Practice

(Give architect or architectural firm affiliations, positions held, and approximate dates of employment.)

June 1924 to July 1927 - Draftsman for other Architects.

e Commenced Practice July 1st, 1927

f Number of Years a Principal 25 years (as of June 30, 1952)

g Architectural Licenses (Give State, Number and Year issued.)

Texas - Serial #20 - October 11, 1937 (Year Texas Architects Registration Law was passed).

National Council of Architectural Registration Certificate #1385 - December 18, 1950.

h Membership in Professional Societies and Offices Held

Member of The American Institute of Architects (West Texas Chapter).

Member of The Texas Society of Architects. Past President of the San Antonio branch. Member, past Chairman and past Secretary-Treasurer of Texas Board of Architectural Examiners. Member Architectural League of New York City.

i Service in World Wars I and II (Append data if desired.)

None

j Civic Activities

Member of San Antonio Chamber of Commerce.

Director 1944-45.

Member San Antonio Rotary Club.

4. PERSONAL HISTORIES OF PRINCIPALS:

(Supplementary information regarding Associates)

Anton Heisler, Jr.

Name of Associate

- a. Date of Birth: June 12, 1907
- b. Place of Birth: San Antonio, Texas
- c. Education: Attended Brackenridge High School, San Antonio, Texas.
- d. Experience: Twenty-eight years.
- g. Architectural Licenses: Texas - Serial #449 - 1938.
- i. Service in World Wars I and II: World War II - U. S. Army.

Allan R. Wright

Name of Associate

- a. Date of Birth: July 7, 1910
- b. Place of Birth: San Antonio, Texas
- c. Education: Graduate of A & M College of Texas, B. S. in Architecture - 1934.
- d. Experience: Seventeen years.
- g. Architectural Licenses: Texas - Serial #1059 - 1946.
- i. Service in World Wars I and II: World War II - U. S. Army.

John H. Kell

Name of Associate

- a. Date of Birth: June 16, 1903
- b. Place of Birth: Indian Territory (McAlester, Okla.)
- c. Education: Graduate of University of Pennsylvania Bachelor of Architecture - 1929.
- d. Experience: Twenty-three years
- g. Architectural Licenses: Texas - Serial #762 - 1939.

5 REMARKS CONCERNING QUALIFICATIONS OF FIRM

(This space is best used to present qualifying information such as number of employees, amount of office space, financial information and other information presumed of interest to a prospective client. Append extra sheet or use back of this form, if necessary.)

Maintain office in Harlingen, Texas (Rio Grande Valley) in the name of COCKE, BOWMAN AND YORK (7 employees).

Main office in San Antonio in the name of BARTLETT COCKE, ARCHITECT; employ nine in office and one outside as Superintendent (not including principal).

Our work is strictly architecture; we employ outside engineering consultants. We maintain a well balanced organization.

.....
.....
.....
.....
.....

6 CONSULTANTS USUALLY EMPLOYED: (If a member of your staff, so state.)

a STRUCTURAL ENGINEERS

Name of Firm or Individual... W. E. Simpson Co. ... Frank T. Drought
Business Address... Milam Bldg. ... 117 W. Pecan St.
San Antonio, Texas

b HEATING AND VENTILATING ENGINEERS

Name of Firm or Individual... Halsey & Royer ... Martin E. Staley
Business Address... Transit Tower ... Chandler Bldg.
San Antonio, Texas

c ELECTRICAL ENGINEERS

Name of Firm or Individual... Halsey & Royer ... Martin E. Staley
Business Address... Transit Tower ... Chandler Bldg.
San Antonio, Texas

d PLUMBING OR SANITARY ENGINEERS

Name of Firm or Individual... Halsey & Royer ... Walter E. Gutzeit
Business Address... Transit Tower ... 1200 E. Houston St.
San Antonio, Texas

e LANDSCAPE ARCHITECTS

Name of Firm or Individual... Arthur Berger ... William C. King
Business Address... Dallas, Texas ... San Antonio, Texas

f OTHER (Civil, Foundation or Mechanical Engineers, Appraiser, Equipment Designers, Valuators, Industrial Lay-out Engineers, etc.)

.....
.....
.....
.....

THE AMERICAN INSTITUTE OF ARCHITECTS ARCHIVES For information or study purposes only. Not to be recopied, quoted, or published without written permission from the AIA Archives, 1735 New York Ave. NW, Washington, DC 20006

7 REPRESENTATIVE WORK FOR WHICH YOU WERE OR ARE ARCHITECTS; OR WERE OR ARE ASSOCIATED WITH OTHERS: (In left margin, mark *—U. S. Government projects, **—projects not yet complete.)

Name and type of project	Location	Date	Cost	Indicate whether as Architect or Associate Architect
Dept. Store (Joske's)	San Antonio, Tex.	1938	\$ 700,000	Architect
Natl. Bk. of Ft. Sam Houston	" " "	1941	150,000	Architect
* Bombadier School	Del Rio, Texas	1942	6,000,000	Bartlett Cocke-W. E. Simpson (Architect-Engineer)
* Fort Clark	Bracketville, Tex.	1943	2,000,000	" " " "
Dept. Store (Hachar's)	Laredo, Texas	1941	150,000	Architect
Warehouse (Peaslee-Gaulbert Corp.)	San Antonio, Tex.	1946	210,000	Architect
Warehouse	" " "	1946	230,000	Architect
Womens Apparel (Siegel's)	" " "	1946	225,000	Architect
Retail Store (Sears)	El Paso, Texas	1946-47	1,800,000	Architect
Retail Store (Sears)	San Antonio, Tex.	1946-47	1,100,000	Architect
Womens Apparel (Frosts)	" " "	1948-49	525,000	Architect
Community Center	" " "	1947	300,000	Architect
Addition to Dept. Store	Galveston, Tex.	1947	250,000	Architect
Addition to Dept. Store (Hachar's)	Laredo, Texas	1948-49	175,000	Architect
Addition & Alterations to Dept. Store (Sears)	Laredo, Texas	1948-49	300,000	Architect
Addition & Alterations to Dept. Store (Miller's)	Lake Charles, La.	1948-49	500,000	Architect
Auto Sales & Service	San Antonio, Tex.	1949	400,000	Architect
Maternity Hospital	" " "	1949	1,250,000	Architect
Warehouse & Sales Bldg.	" " "	1948	425,000	Architect
Warehouse & Sales Bldg.	" " "	1948-49	250,000	Architect
Remodeling & Redecorating Country Club	" " "	1948-49	450,000	Architect
Gymnasium (Alamo Hts.)	" " "	1948-49	250,000	Architect
High School, Home Making Cottage, Boiler House	" " "	1949	1,250,000	Architect
Community Center	" " "	1950	425,000	Architect
Addition to Dept. Store (Joske's)	" " "	1950-52	3,000,000	Architect
Alterations to Dept. Store (Joske's)	" " "	1952-53	250,000	Architect
Savings & Loan Bldg.	" " "	1952	100,000	Architect
** Dept. Store (Sears)	" " "	1953	2,000,000	Bartlett Cocke-Geo. I. Dahl Architects
Coliseum Bldgs.	" " "	1947-49	1,750,000	Phelps, Dewees & Simmons Atlee B. & Robt. M. Ayres Bartlett Cocke - Architects
Classroom-Adm. Bldg., Library, Boys Dormitory (Trinity University)	" " "	1949-52	500,000	O'Neil Ford, Harvey P. Smith Bartlett Cocke - Architects
Girls Dormitory, Science Bldg., Phy. Ed. Bldg.	" " "	1952-53	800,000	O'Neil Ford-Bartlett Cocke, Architects
** Physical Education Bldg.	College Sta., Tex.	1952-53	1,100,000	Bartlett Cocke-W. E. Simpson Architect-Engineer

(over)

* Radar Facilities	Kelly Air Force Base	1951-52	\$ 138,000.	Bartlett Cocke-W.E.Simpson
	San Antonio, Texas			Architect-Engineer
* Airmens Barracks	" " " "	1951-52	3,075,000	" " " " "
* Communications Maintenance Bldg.	" " " "	1951-52	1,836,000	" " " " "

THE AMERICAN INSTITUTE OF ARCHITECTS ARCHIVES For information or study purposes only. Not to be recycled, quoted, or published without written permission from the AIA Archives, 1735 New York Ave. NW, Washington, DC 20006

Faint, illegible text at the bottom of the page, possibly bleed-through or a second page.

8 PHOTOGRAPHS/PHOTOSTATS

Not mandatory. Submit herewith photographs or photostats (size 8" x 10") of several buildings for which you have been the Architect, as follows: (N.C.A.R.B. presentation acceptable.)

N.C.A.R.B. presentation.
.....
.....
.....
.....
.....

9 COLLABORATION WITH OTHER ARCHITECTS:

a As an established individual firm, are you willing to collaborate with other firms or individuals?

Yes, subject to approval of the collaborating firm by this office.
.....

b Are you and/or your firm agreeable to accepting supervision of work where designs are produced by others—or vice versa? Yes, providing plans as prepared by another firm are reviewed and approved by us, or where the firm's reputation is such that we know beyond any doubt that complete plans will be produced.
.....

c List firms (or individuals) with which you are associated at present or have an associate or working agreement: (Please furnish a letter from the other party verifying the association.)

See attached list.
.....
.....
.....
.....
.....
.....
.....
.....

10 THIS QUESTIONNAIRE MAY BE MADE AVAILABLE TO GOVERNMENTAL AGENCIES

yes

no

The undersigned hereby certify that the above is a true statement of facts.

Name of Firm or Individual.....

BARTLETT COCKE, ARCHITECT

Signed by all Principals:.....

[Handwritten signatures: Robert C. Cook, Carlton Seibel, Allan R. Wright, John H. Kell]
.....
.....
.....
.....

9. c. List firms (or individuals) with which you are associated at present or have an associate or working agreement:

1. HARVEY P. SMITH, BARTLETT COCKE, AND O'NEIL FORD
Associated Architects known as the Trinity Architects in connection with new buildings being constructed on new campus site for Trinity University, San Antonio, Texas; approximate cost three to five million.
2. ATLEE B. & ROBERT M. AYRES AND BARTLETT COCKE
Associate Architects for the Jeremiah Rhodes Junior High School, San Antonio, Texas; approximate cost \$700,000.
3. BARTLETT COCKE - W. E. SIMPSON COMPANY
Architect - Engineer
Associated on the following projects: -
 - (a) Physical Education Building, A & M College of Texas, College Station, Texas; under construction; approximate cost \$1,100,000.
 - (b) Remodeling DeWare Field House, A & M College of Texas, College Station, Texas; approximate cost \$500,000.
 - (c) Various projects for Galveston District, U. S. Engineers, Kelly Air Force Base, Texas; projects varying in cost.
4. GEORGE L. DAHL AND BARTLETT COCKE
Architects for Retail Store Building, Sears, Roebuck and Company; under construction; approximate cost \$2,000,000.

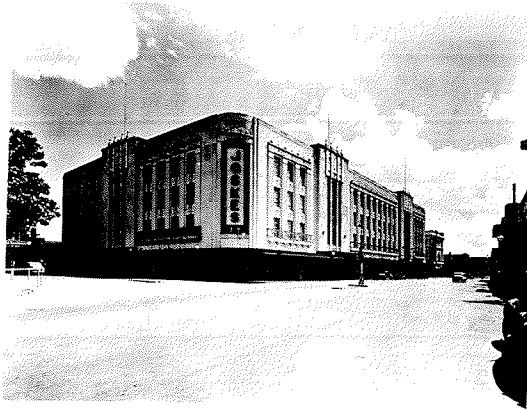

NORTHWEST LOOKING SOUTHEAST
JUSKE'S OF TEXAS, SAN ANTONIO, TEXAS
100,000 sq. ft.
\$700,000
ALLIED STORES INC. NEW YORK, N.Y.



NORTHWEST LOOKING SOUTHEAST
SEARS, ROEBUCK & CO. SAN ANTONIO, TEXAS
ADDITION 87,000 sq. ft.
\$1,025,000
SEARS, ROEBUCK & CO. Dept. 824 SW, DALLAS, TEXAS



DOWN ESCALATOR 3rd FLOOR LOOKING NORTHEAST
JUSKE'S OF TEXAS, SAN ANTONIO, TEXAS
TOTAL STORE 250,000 sq. ft. ADDITION 100,000 sq. ft.
\$700,000
ALLIED STORES, INC. NEW YORK CITY, N.Y.

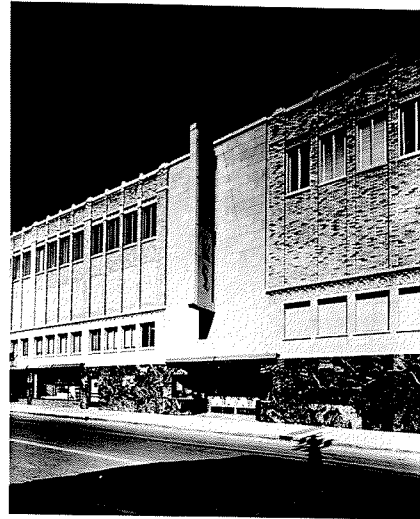

WEST ENTRANCE
SEARS, ROEBUCK & CO. SAN ANTONIO, TEXAS
ADDITION 87,000 sq. ft.
\$1,025,000
SEARS, ROEBUCK & CO. Dept. 824 SW, DALLAS, TEXAS

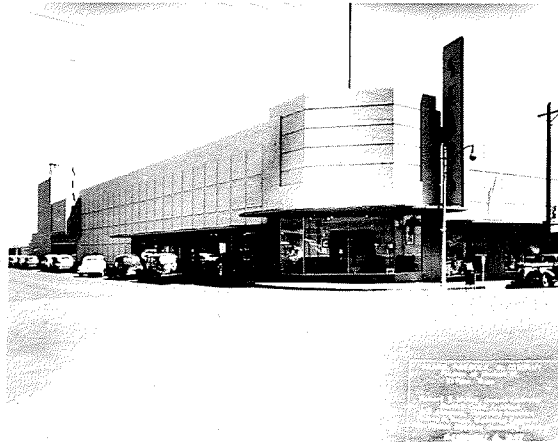

NORTHWEST LOOKING SOUTHEAST
SEARS, ROEBUCK & CO. EL PASO, TEXAS
5,500 sq. ft.
\$50,000
SEARS, ROEBUCK & CO. Dept. 824 SW, DALLAS, TEXAS



SOUTH ELEVATION
SEARS, ROEBUCK & CO. SAN ANTONIO, TEXAS
ADDITION 87,000 sq. ft.
\$1,025,000
SEARS, ROEBUCK & CO. Dept. 824 SW, DALLAS, TEXAS

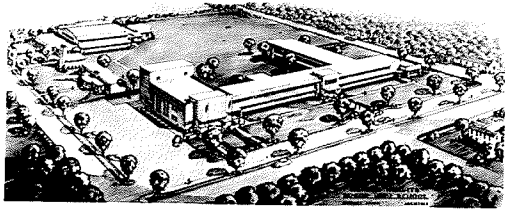

GENERAL PERSPECTIVE LOOKING SOUTHEAST
 ALAMO HEIGHTS HIGH SCHOOL BUILDINGS, SAN ANTONIO, TEXAS
 4-BUILDINGS
 \$1,500,000 including equipment
 ALAMO HEIGHTS INDEPENDENT SCHOOL DISTRICT, SAN ANTONIO, TEXAS

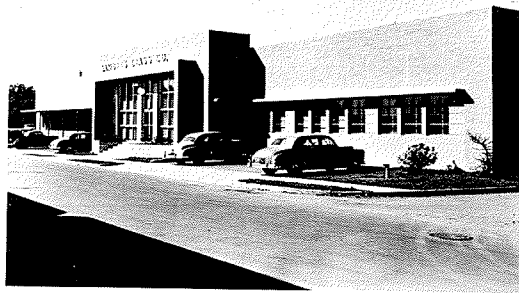

SOUTH ELEVATION
 SAMUEL'S GLASS CO. SAN ANTONIO, TEXAS
 93,000 sq. ft.
 \$200,000
 SAMUELS GLASS CO. SAN ANTONIO, TEXAS

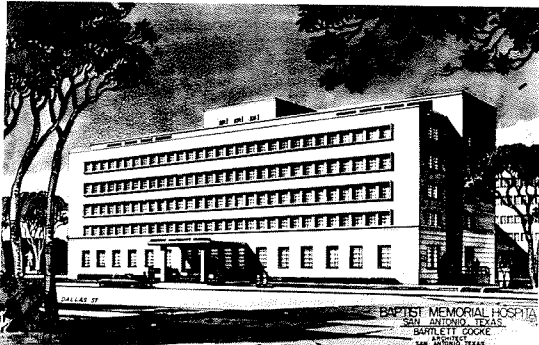

SOUTHEAST ELEVATION
 BAPTIST MATERNITY HOSPITAL, SAN ANTONIO, TEXAS
 80,000 sq. ft.
 \$1,250,000
 BAPTIST MEMORIAL HOSPITAL, SAN ANTONIO, TEXAS



EAST ELEVATION
 PERRY SHANKLE CO. SAN ANTONIO, TEXAS
 104,000 sq. ft.
 \$400,000
 PERRY SHANKLE CO. SAN ANTONIO, TEXAS



EST ELEVATION
 R. MITCHELL MOTORS, SAN ANTONIO, TEXAS
 0,000 sq. ft.
 350,000
 IR. OR. MITCHELL, SAN ANTONIO, TEXAS



WEST ELEVATION
 PEASLEE-GAULBERT CORP. SAN ANTONIO, TEXAS
 40,000 sq. ft. Addition 15,000 sq. ft.
 '44 - Warehouse - \$100,000 '49 - Addition \$70,000
 PEASLEE-GAULBERT CORP. 2700 Canton Ave. DALLAS, TEXAS

PART OF THE SENIOR EXAMINATION EXHIBIT OF *Burt*

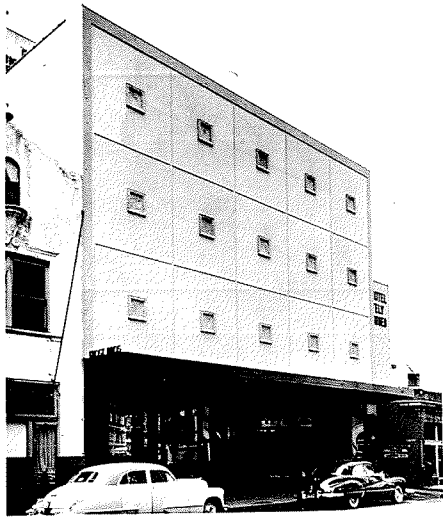

NORTH ELEVATION
FROST BROS. SAN ANTONIO, TEXAS
47,000 sq. ft.
\$600,000
FROST BROS. CO. SAN ANTONIO, TEXAS



EAST (front) ELEVATION
SIEGEL'S, SAN ANTONIO, TEXAS
24,000 sq. ft.
\$200,000
MR. SYLVAN LANG, et al



FIRST FLOOR PIECE GOODS DEPT. LOOKING WEST
FROST BROS. SAN ANTONIO, TEXAS
47,000 sq. ft.
\$600,000
FROST BROS. CO. SAN ANTONIO, TEXAS



FIRST FLOOR LOOKING EAST
SIEGEL'S, SAN ANTONIO, TEXAS
24,000 sq. ft.
\$200,000
MR. SYLVAN LANG, et al



NORTH ELEVATION
RESIDENCE OF MR. & MRS. ARTHUR S. BIRD, SAN ANTONIO, TEXAS
6,500 sq. ft.
\$75,000
MR. & MRS. ARTHUR S. BIRD



NORTH ELEVATION
RESIDENCE OF MR. & MRS. E. M. SWEENEY, SAN ANTONIO, TEXAS
4,500 sq. ft.
\$40,000
MR. & MRS. E. M. SWEENEY