

RECEIVED

CITY OF Chicago

AUG 5 1946

STATE OF Illinois

DATE 7-30-46

EDMUND R. PURVES

IMPORTANT NOTE—If you reside or have your principal office in the localities of a Chapter or Chapters of The Institute which are opposed to the "Architects' Roster" or the "Register of Architects Qualified for Federal Public Works", do not answer or fill out the questionnaire.

Chicago

QUESTIONNAIRE FOR ARCHITECTS' ROSTER AND/OR REGISTER OF ARCHITECTS QUALIFIED FOR FEDERAL PUBLIC WORKS

no Ballot

TYPING IS MANDATORY. PARTNERSHIPS SHOULD MAKE A JOINT RETURN ONLY. Pink copy is to be retained by the author; other copies to be mailed to The American Institute of Architects, 1741 New York Avenue, N. W., Washington 6, D. C.

- 1. (a) FIRM (individual or partnership) W.B.Cohan, Associates, Architects & Engineers
- (b) FORMER FIRM, if any _____
- 2. BUSINESS ADDRESS 624 S. Michigan Ave.
- 3. YEAR ESTABLISHED 1936

4. PERSONAL HISTORIES OF PRINCIPALS	Name of Principal	Name of Principal
	<u>Wm B. Cohan</u>	

Furnish data complete, but keep to essentials. Describe each member of firm individually; if more than two, append extra sheets.

- (a) Date of Birth November 2, 1913
- (b) Education University of Illinois
- (c) Experience Prior to Own Practice
(Give architect or architectural firm affiliations, positions held, and approximate dates of employment.)
Harry Dalsey 1934 - 1936 Architect in training
- (d) Commenced Practice June, 1936
- (e) Number of Years a Principal 10

(f) **Architectural Licenses**
(Give State, Number and Year Issued.)

Georgia - Architect No. 455, 1943
Illinois Struct. Engineer No. 1711, March 1945
Georgia - Structural Eng. No 1529, July 1944
Illinois - Prof. Engineer No. 57 Dec. 1945

(g) **Professional Societies and Offices Held**

National Society of Professional Engineers
Illinois Society of Engineers
Georgia Society of Professional Engineers

(h) **Service in World Wars I and II.** (Append data if desired.)

.....
.....
.....
.....

(i) **Civic Activities**

.....
.....
.....
.....

5. CONSULTANTS USUALLY EMPLOYED:
(If a member of your staff, so state)

(a) **STRUCTURAL ENGINEERS**

Name of Firm or Individual Wells & Wetherell
Business Address 79 W. Monroe St.

(b) **HEATING & VENTILATING ENGINEERS**

Name of Firm or Individual Harry Rapp - Member of Staff
Business Address 624 S. Michigan Ave., Chicago, Ill.,

(c) **ELECTRICAL ENGINEERS**

Name of Firm or Individual John Goodwin - Member of Staff
Business Address 624 S. Michigan Ave., Chicago, Ill.,

(d) **PLUMBING OR SANITARY ENGINEERS**

Name of Firm or Individual Ruben Reseen - Member of Staff
Business Address 624 S. Michigan Ave., Chicago, Ill.,

(e) **LANDSCAPE ARCHITECTS**

Name of Firm or Individual
Business Address

6. OTHER REMARKS RE QUALIFICATIONS:

(Append extra sheet if necessary).....

.....

.....

.....

.....

.....

.....

.....

.....

.....

7. SUMMARY OF PROJECT COSTS:

	Largest Single Job	All Jobs Valuation	Annual Average
Work Completed 1930-1940	35,000	250,000	62,000
Work Completed 1941-1946	8,000,000	15,000,000	7,500,000
Current Work under construction or working drawings authorized	325,000	2,750,000	

8. REPRESENTATIVE WORK FOR WHICH YOU WERE ARCHITECT OR WERE ASSOCIATED WITH OTHERS:

(a) Three Projects Not Exceeding Cost of \$300,000:

Name of Project	Cost	Location	Owner
Colisimo's	\$28,000	Chicago, Ill.,	I. Benjamin
2157 S. Canal St.	15,000	Chicago, Ill.,	S. Rinella
Latin Quarter	30,000	Chicago, Ill.,	R. Berger

(b) Three Projects Costing From \$300,000 to \$1,000,000:

Name of Project	Cost	Location	Owner
Tuttle Bldg. Remod.	325,000	Chicago, Ill.,	Copacabana Theater Cafe, Inc.
Westfield Homes	800,000	Elmwood Park, Ill.,	Westfield Homes, Inc.

(c) Three Projects Costing Over \$1,000,000:

Name of Project	Cost	Location	Owner
Union Bag & Paper Corp.	\$8,000,000	Savannah, Ga.	Union Bag & Paper
Southeastern Shpbdg.	7,500,000	Savannah, Ga.	Southeastern Ship.

9. PHOTOGRAPHS/PHOTOSTATS:

The author submits herewith photographs or photostats (size 8" x 10") of several buildings for which he has been the Architect, as follows: (N.C.A.R.B. presentation acceptable.)

one page photostat of snapshots of construction work at Union Bag & Paper Corp.

10. COLLABORATION WITH JUNIOR ARCHITECTS:

- (a) If an established individual or firm, are you willing to collaborate with other firms or individuals which would permit junior architects to qualify and help further their professional careers?

Yes

- (b) If in private practice at this time, name associates (if additional architects are to be added to your organization) for the purpose of qualifying:

- (c) If not in private practice at this time, name established architect or firm with whom you have agreed to collaborate, for the purpose of qualifying:

11.(a) I/We wish to be included in the Architects' Roster

do not wish to be

checkbox checked

(b) I/We would like to be considered for the Register of Architects Qualified for Federal Public Works

do not wish to be

checkbox checked

I/We hereby certify that the above is a true statement of facts.

Name of Firm or Individual W.B. Cohan, Associates

Signed by all Principals:

W. B. Cohan

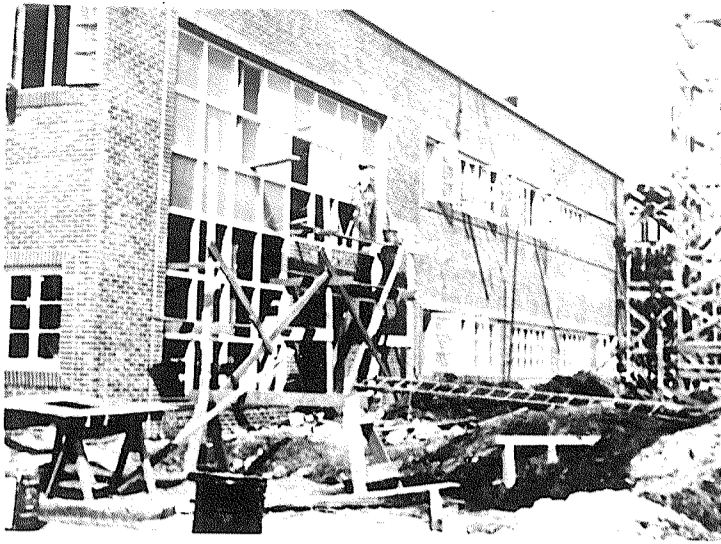

OFFICE BUILDING

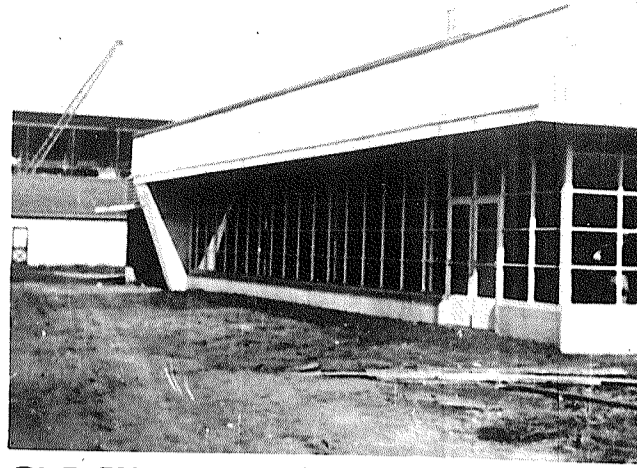

CAFETERIA

THE AMERICAN INSTITUTE OF ARCHITECTS ARCHIVES For information or study purposes only. Not to be recycled, quoted, or published without written permission from the AIA Archives, 1735 New York Ave. NW, Washington, DC 20006

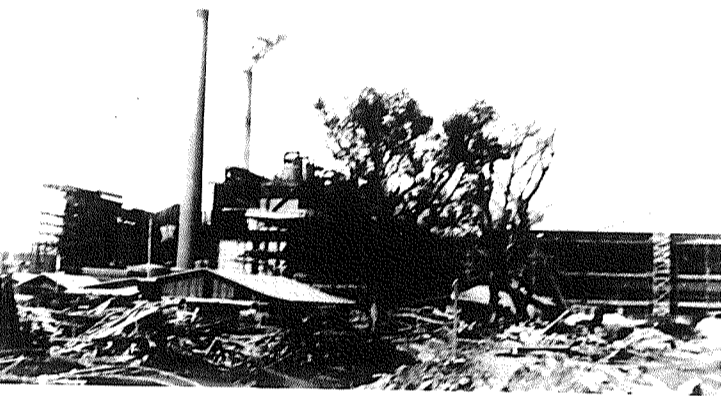

VIEW TOWARDS MAIN PLANT

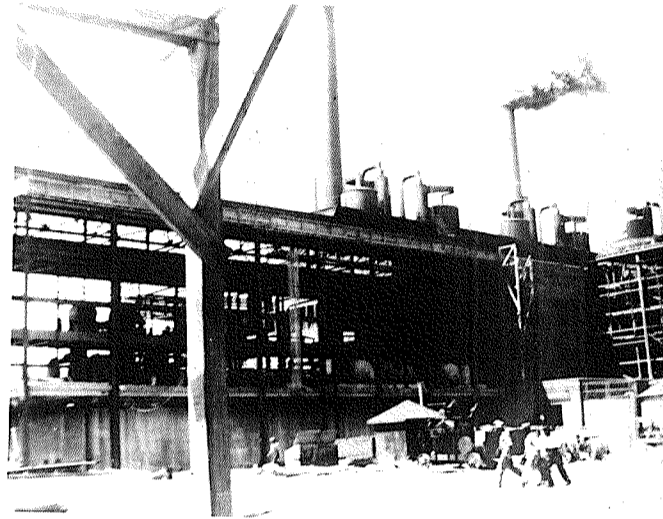

STOCK PREP. BLDG.

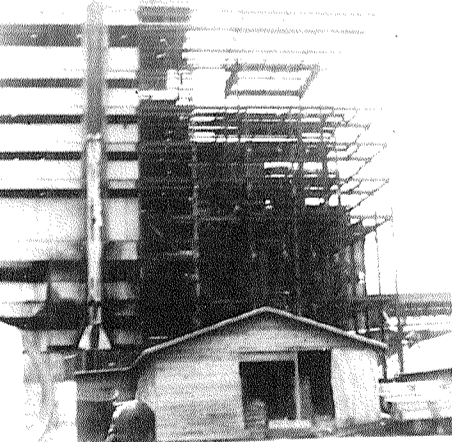

POWER BLDG

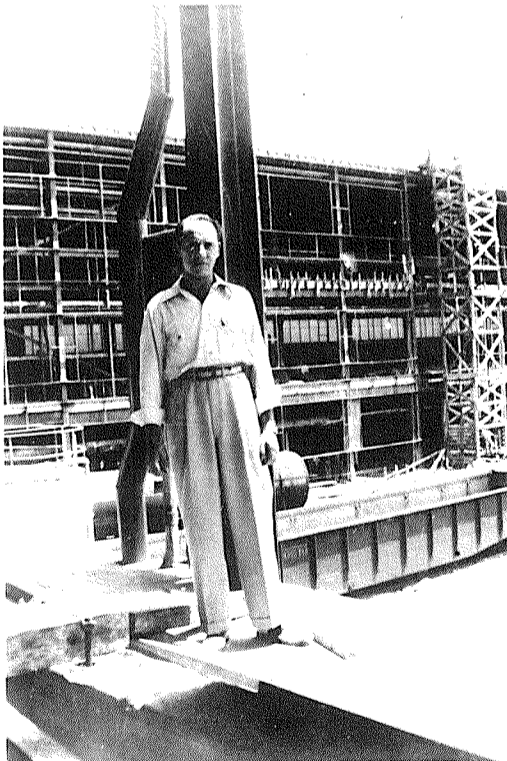

W. B. COHAN

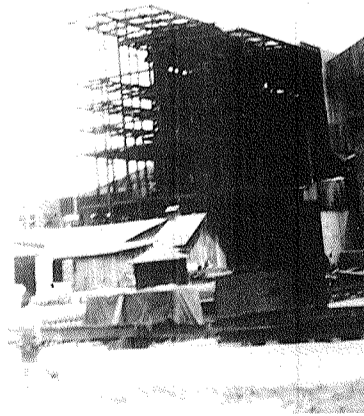

BOILER BLDG.

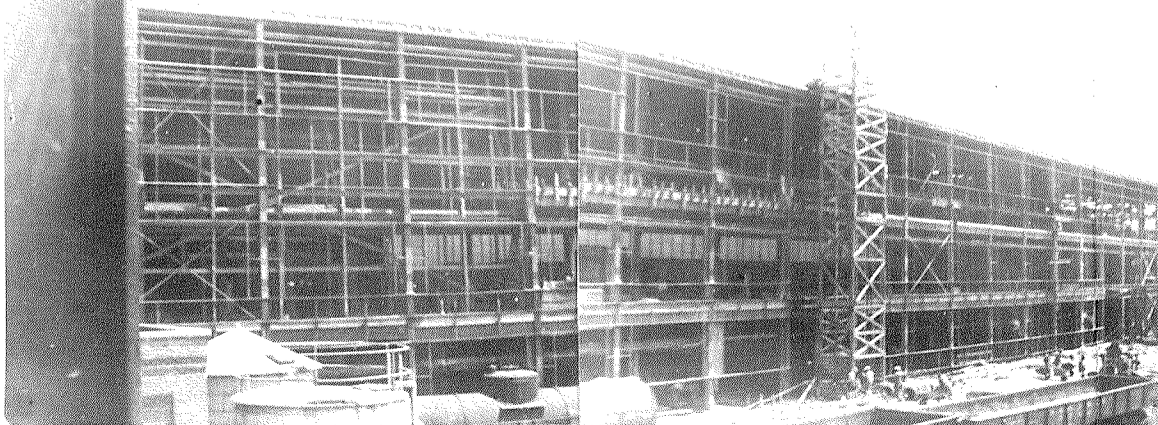

PAPER MACHINE BLDG.

THE AMERICAN INSTITUTE OF ARCHITECTURAL ARCHIVES For information or study purposes only. Not to be recycled, quoted, or published without written permission from the AIA Archives, 1735 New York Ave. NW, Washington, DC 20006

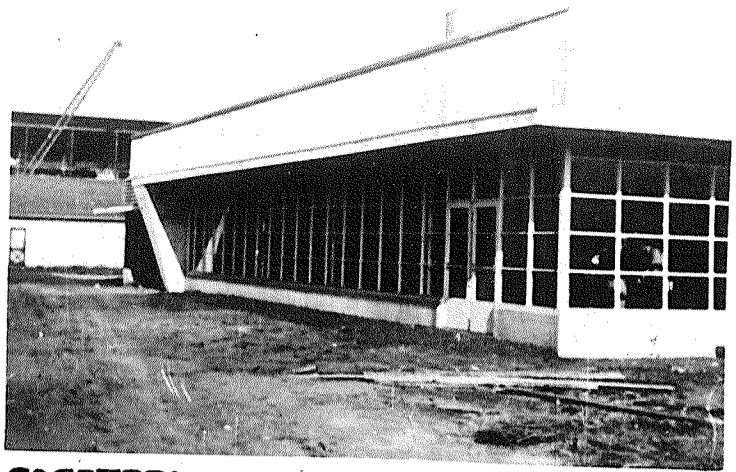
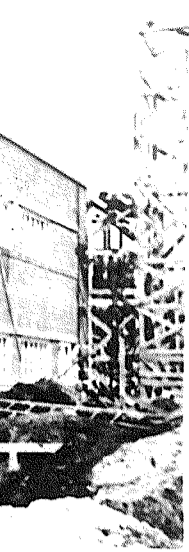

CAFETERIA

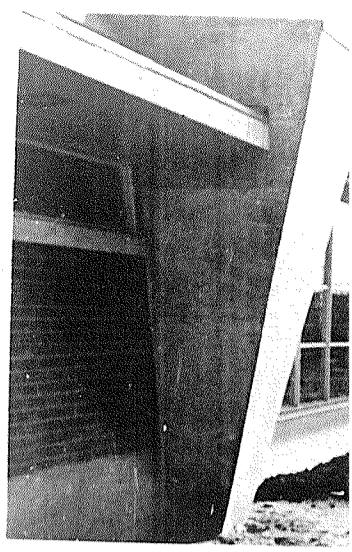

CAFETERIA.

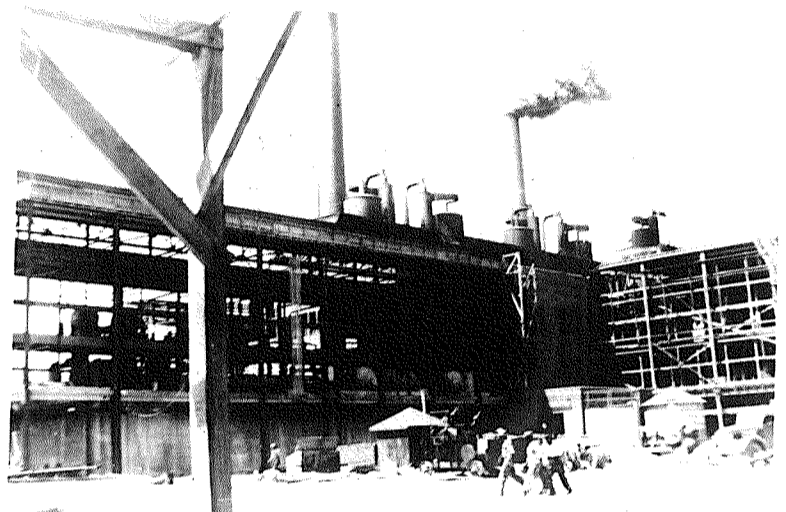

STOCK PREP. BLDG.

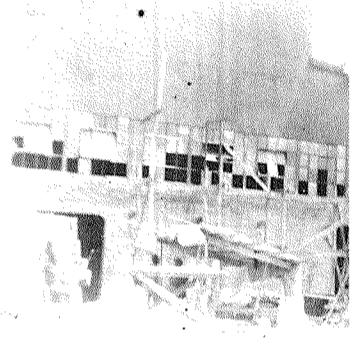

BAG FACTORY & LOA

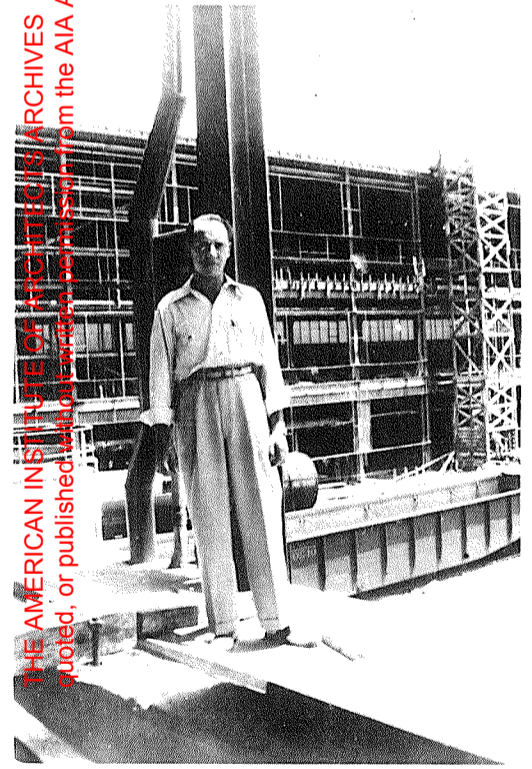

W. B. COHAN

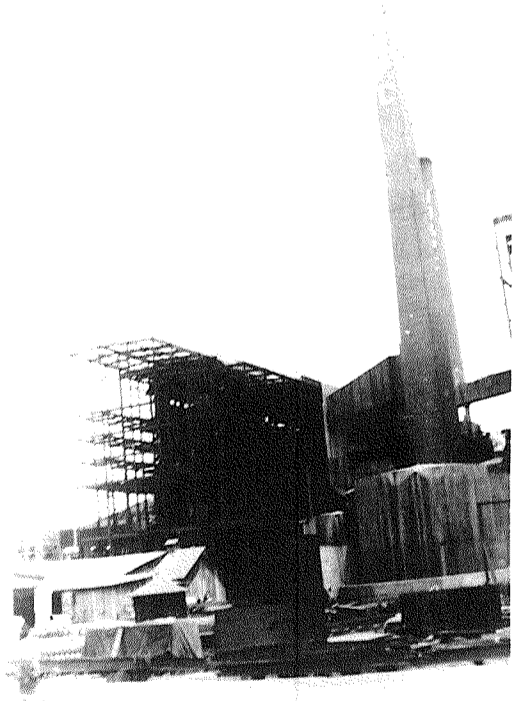

BOILER BLDG.

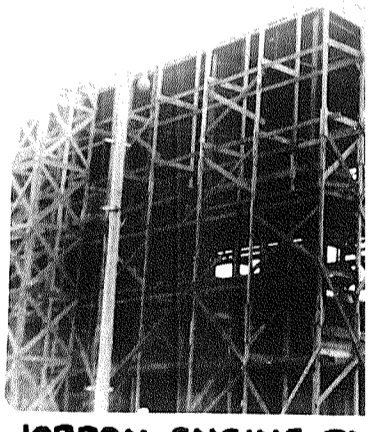

JORDAN ENGINE RM

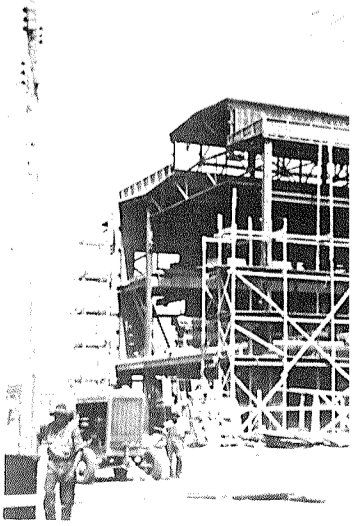

STOCK PREP. BLDG

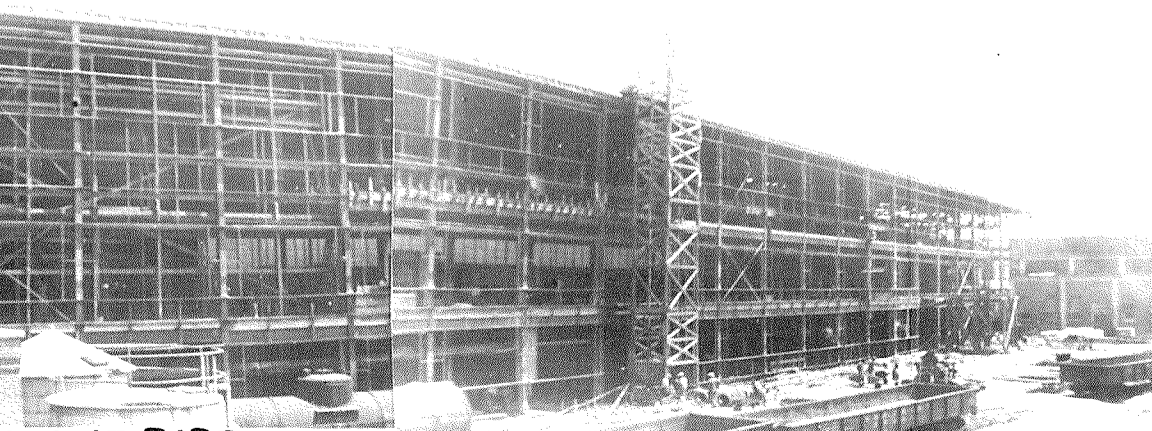

ACHINE BLDG.

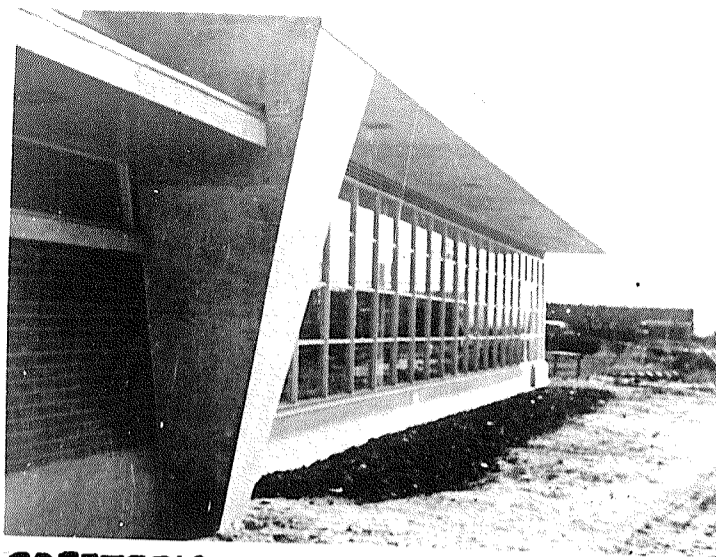

CAFETERIA.

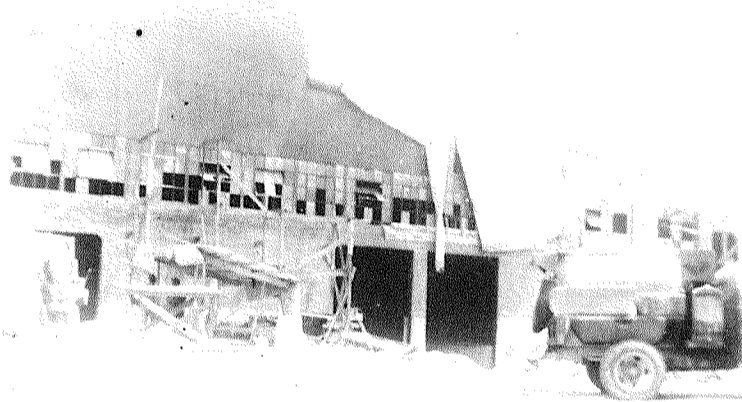

BAG FACTORY & LOADING PLATFORM

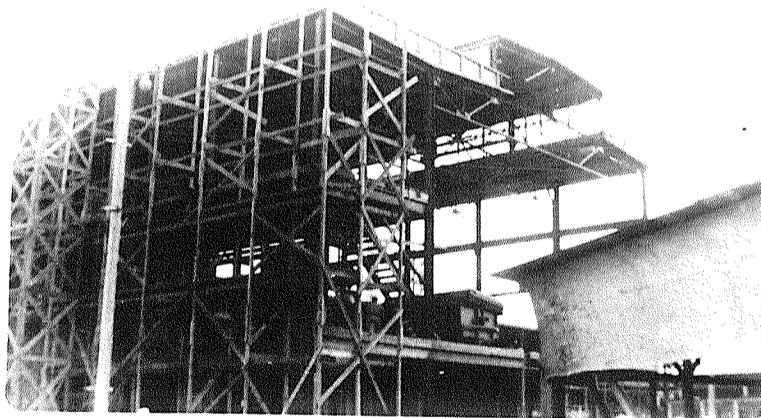

JORDAN ENGINE RM - STOCK PREP.

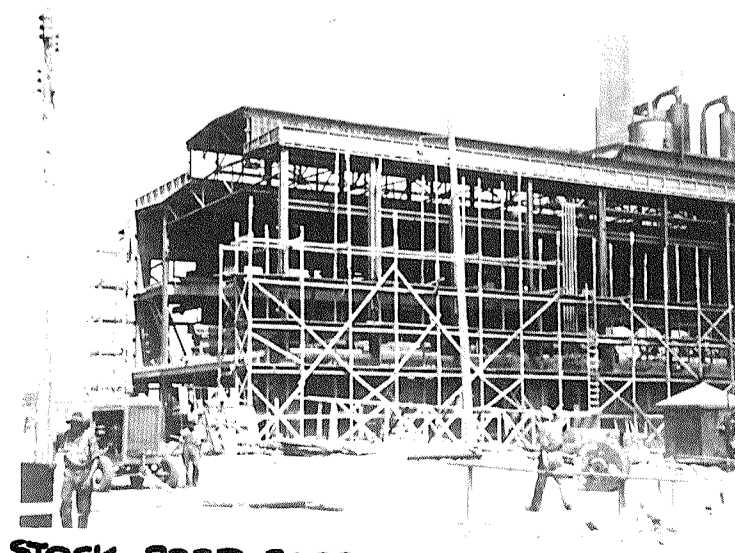

STOCK PREP. BLDG.

UNION BAG & PAPER CORP.

SAVANNAH, GEORGIA

W. B. COHAN, ARCHITECT & ENGINEER.

THE AMERICAN INSTITUTE OF ARCHITECTS ARCHIVES. For information or study purposes only. Not to be recycled, quoted, or published without written permission from the AIA Archives, 1735 New York Ave. NW, Washington, DC 20003

