

SUPPLEMENTAL DATA SHEET

STATE Illinois
 CITY Rockford COUNTY Winnebago
 DATE March 31, 1953

ARCHITECTS' ROSTER QUESTIONNAIRE

Original and one copy to be mailed to THE ARCHITECTS' ROSTER, The American Institute of Architects, 1735 New York Avenue, N. W., Washington 6, D. C. One copy to be retained by the author.

1 a FIRM (Indicate whether individual, partnership or corporation.)
Bradley & Bradley (Partnership)

b FORMER FIRM, Name if any Bradley & Bradley

2 BUSINESS ADDRESS 414 Brown Building PHONE 3-9601

3 REPRESENTATIVE WORK FOR WHICH YOU WERE OR ARE ARCHITECTS; OR WERE OR ARE ASSOCIATED WITH OTHERS SINCE FILING ORIGINAL QUESTIONNAIRE:
 (In left margin, mark *—U. S. Government Projects, **—projects not yet complete.)

Name and type of project	Location	Date	Cost	Indicate whether as Architect or Associate Architect
Eclipse Fuel Engr.	Rockford	1951	\$500,000.00	Architect
Woodstock Schools	Woodstock	1952	\$700,000.00	"
Harvard Schools	Harvard	1952	\$652,000.00	"
Long Point Hi School	Long Point	1952	\$900,000.00	"
* * Belvidere Schools	Belvidere	1953	\$2,000,000.00	"

4 Use the following space to bring your original Roster Questionnaire up to date by listing new licenses obtained, new memberships in professional societies, or other new qualifications.

Gordon Allen Ill. Arch. #3920
Arthur Lillibridge Ill. Arch. #3887

5 THIS QUESTIONNAIRE MAY BE MADE AVAILABLE TO GOVERNMENTAL AGENCIES. yes no

The undersigned hereby certify that the above is a true statement of facts.

Name of Firm or Individual Bradley & Bradley

Signed by all Principals: Harold L Bradley
Charles M Bradley



STATE Illinois
CITY Rockford COUNTY Winnebago
DATE March 31, 1953

ARCHITECTS' ROSTER QUESTIONNAIRE

TO EVERY ARCHITECT IN THE UNITED STATES AND ITS POSSESSIONS:

The Architects' Roster is maintained by The American Institute of Architects as a service to the profession as a whole and to agencies of the United States Government. Every registered architect, whether or not a member of The Institute, is eligible for inclusion in the Roster. The Institute maintains custody of the Roster, keeps it up to date and in good order for use. The Roster is available to any representative of the Government and to representatives of foreign governments in Washington. Reference may be made to The Architects' Roster in negotiations with government agencies and other interested parties. Experience with the Roster since its establishment in 1946 has shown its usefulness. Growing out of an earlier Register of architects qualified for public works, The Roster provides at The Octagon an accurate, current record of the qualifications and achievements of members of the profession. It allows a positive and helpful response to requests for factual information on architects, and in that way constitutes a service to the profession.

The American Institute of Architects assumes no responsibility for the accuracy of statements made in this Questionnaire. The obligation to maintain this record as a current description of an architectural firm rests with the firm, and supplementary record forms are available for this purpose.

PARTNERSHIPS SHOULD MAKE A JOINT RETURN ONLY.

Original and one copy to be mailed to THE ARCHITECTS' ROSTER, The American Institute of Architects, 1735 New York Avenue, N. W., Washington 6, D. C. One copy to be retained by the author.

1 a FIRM (Indicate whether individual, partnership or corporation.)

Bradley & Bradley (Partnership)

b FORMER FIRM, Name if any Same as above

2 STREET ADDRESS 226 So. Main St. (414 Brown Bldg.) Phone 3-9601

3 YEAR ESTABLISHED 1884

4 PERSONAL HISTORIES OF PRINCIPALS

Furnish data complete, but keep to essentials. Describe each member of firm individually; if more than four, append extra sheets.

	Harold S. Bradley NAME OF PRINCIPAL	Charles M. Bradley NAME OF PRINCIPAL
a	Date of Birth. January 22, 1891	September 26, 1918
b	Place of Birth.	
c	Education. B.S. Degree - University of Ill. - 1915 - in Arch. Engr.	B.S. Degree - University of Ill. - 1940 in Architecture
d	Experience Prior to Own Practice (Give architect or architectural firm affiliations, positions held, and approximate dates of employment.)	
	James M. White - U. of Ill. 1911-15 Architectural Draftsman	Holabird & Root 1940 Architectural Draftsman
	James Stewart & Co., Chicago Architectural Engr. 1915-16	Giffels & Vallet, Inc. Detroit Plant Layout Engr. 1941-43
	H.F. Doerr, Chicago - 1917 & '20 Architectural Engineer	U.S. Army Engineers 1944-45 Chief Engr. Sect. Gp. Hdqtrs.
	Leonard Construction Co., Chicago Architectural Engineer 1918-19	
	West Lake Const. Co., St. Louis Architectural Engineer 1920	
e	Commenced Practice 1918	1940
f	Number of Years a Principal 32	8
g	Architectural Licenses (Give State, Number and Year issued.)	
	Illinois #1673 - 1918	Illinois 2928 - 1941
	Wisconsin A1020 - 1932	
	Nat. Reg. Ed. - 1930	
h	Membership in Professional Societies and Offices Held	
	Ill. Soc. of Architects	Rockford Association of Architects
	Rockford Engineering Society	American Inst. of Architects
	American Institute of Architects	Ill. Soc. of Architects
i	Service in World Wars I and II (Append data if desired.)	
		U.S. Army Engineers (1944-45) Chief Engr. Sect. Grp. Hdqtrs.
j	Civic Activities	
	Chairman Independent Voters Lge.	Pres. Young Republicans
	" County T.B. Sanitarium	American Legion
	B.P.E. Elks	Jr. Chamber of Commerce

5 REMARKS CONCERNING QUALIFICATIONS OF FIRM

(This space is best used to present qualifying information such as number of employees, amount of office space, financial information and other information presumed of interest to a prospective client. Append extra sheet or use back of this form, if necessary.)

We have six designers, two registered architects, besides principals; four designer-draftsmen; two field superintendents; and one secretary-accountant. Our volume is about five million per year.

6 CONSULTANTS USUALLY EMPLOYED: (If a member of your staff, so state.)

a STRUCTURAL ENGINEERS

Name of Firm or Individual... In office
Business Address.....

b HEATING AND VENTILATING ENGINEERS

Name of Firm or Individual... R.E. Burden & Son
Business Address... 7200 No. 2nd St., Rockford, Ill.

c ELECTRICAL ENGINEERS

Name of Firm or Individual... James L. Lorimer
Business Address... 621 -10th St., Rockford, Ill.

d PLUMBING OR SANITARY ENGINEERS

Name of Firm or Individual... In office
Business Address.....

e LANDSCAPE ARCHITECTS

Name of Firm or Individual... W.L. Taylor
Business Address... 2411 So. Main St., Rockford, Ill.

f OTHER (Civil, Foundation or Mechanical Engineers, Appraiser, Equipment Designers, Valuators, Industrial Layout Engineers, etc.)

H.S. Bradley former F.H.A. & H.O.L.C. Appraiser in Winnebago Co. Inspector in District.

THE AMERICAN INSTITUTE OF ARCHITECTS ARCHIVES For information or study purposes only. Not to be recopied, quoted, or published without written permission from the AIA Archives, 1735 New York Ave. NW, Washington, DC 20006

7 REPRESENTATIVE WORK FOR WHICH YOU WERE OR ARE ARCHITECTS; OR WERE OR ARE ASSOCIATED WITH OTHERS: (In left margin, mark *—U. S. Government projects, **—projects not yet complete.)

Name and type of project	Location	Date	Cost	Indicate whether as Architect or Associate Architect
* Camp Grant	Rockford	1918	\$1,500,000	est. Arch.
Eastern Star Masonic Home	Rockford	1922	272,600	"
Nurses Home	Dixon	1925	35,000	"
Old Age Home	Freeport	"	74,000	"
City Hall Annex	Rockford	"	130,000	"
Rialto Theatre	Belvidere	1921	60,000	"
Grantway Apts.	Rockford	1924	66,000	"
Roper Corp.	Rockford	1943	100,000	"
Wurlitzer Co.	De Kalb	1944	150,000	"
Whitcomb Locomotive Plant-Rochelle		1946	200,000	"
Rockford Public Libr.	Rockford	1902	90,000	Associate A.
Memorial Hall	Rockford	1920	78,000	" "
Belvidere Water Wks.	Belvidere		50,000	Architect
Morris Kennedy School	Rockford	1949	200,000	Architect
Am. Legion	Freeport	1949	125,000	"
Capron Grade Schoo.	Capron	1949	257,000	"
New Glarus H.S.	New Glarus, Wisc.	1934	225,000	"
Nat'l. Guard Armory	Rockford	1935	325,000	Architect
Lena High School	Lena	1935	175,000	"
De Kalb Farm Bur.	De Kalb	1951	100,000	"
Nat'l Air Sander Co.	Rockford	1951	100,000	"
Pepsi Cola Bottling	Rockford	1950	75,000	"
Fairview School	Skokie	1952	500,000	"
Kenosha Co. Hi Sch.	Kenosha	1952	600,000	Associated
Somonauk Hi Sch.	Somonauk	1950	300,000	Architect
** Dundee H.S. Add.	Dundee	1953	585,000	"
** Beloit Foundry Co.	Beloit, Wis	1953	350,000	"
** Converse Grade Sch.	Beloit, Wis	1953	325,000	"
** Marengo Grade Sch.	Marengo	1952	250,000	"
** Marengo Hi Sch.	Marengo	1952	400,000	"
Hampshire Hi Sch.	Hampshire	1951	380,000	"
Algonquin Gr. Sch.	Algonquin	1951	470,000	"
** Woodstock Jr. Hi.	Woodstock	1953	700,000	"
** Rockford Machine Tool-	Rockford	1953	700,000	"
** Long Point Hi Sch.	Long Point	1952	900,000	"
** Belvidere Schools	Belvidere	1953	2,000,000	"

THE AMERICAN INSTITUTE OF ARCHITECTS ARCHIVES. For information or study purposes only. Not to be recycled, quoted, or published without written permission from the AIA Archives, 1735 New York Ave. NW, Washington, DC 20006

8 PHOTOGRAPHS/PHOTOSTATS

Not mandatory. Submit herewith photographs or photostats (size 8" x 10") of several buildings for which you have been the Architect, as follows: (N.C.A.R.B. presentation acceptable.)

Illinois National Guard Armory	Rockford, Ill.
Lena High School	Lena, Ill.
Capron Grade School	Capron, Ill.
.....
.....

9 COLLABORATION WITH OTHER ARCHITECTS:

a As an established individual firm, are you willing to collaborate with other firms or individuals?

limited

b Are you and/or your firm agreeable to accepting supervision of work where designs are produced by others—
or vice versa?

No.

c List firms (or individuals) with which you are associated at present or have an associate or working agreement:
(Please furnish a letter from the other party verifying the association.)

Chester Stark, Architect Glenview, Illinois

10 THIS QUESTIONNAIRE MAY BE MADE AVAILABLE TO GOVERNMENTAL AGENCIES

yes no

The undersigned hereby certify that the above is a true statement of facts.

Name of Firm or Individual..... Bradley & Bradley

Signed by all Principals:..... Harold Bradley

THE AMERICAN INSTITUTE OF ARCHITECTS ARCHIVES For information or study purposes only. Not to be recycled, quoted, or published without written permission from the AIA Archives, 1735 New York Ave. NW, Washington, DC 20006

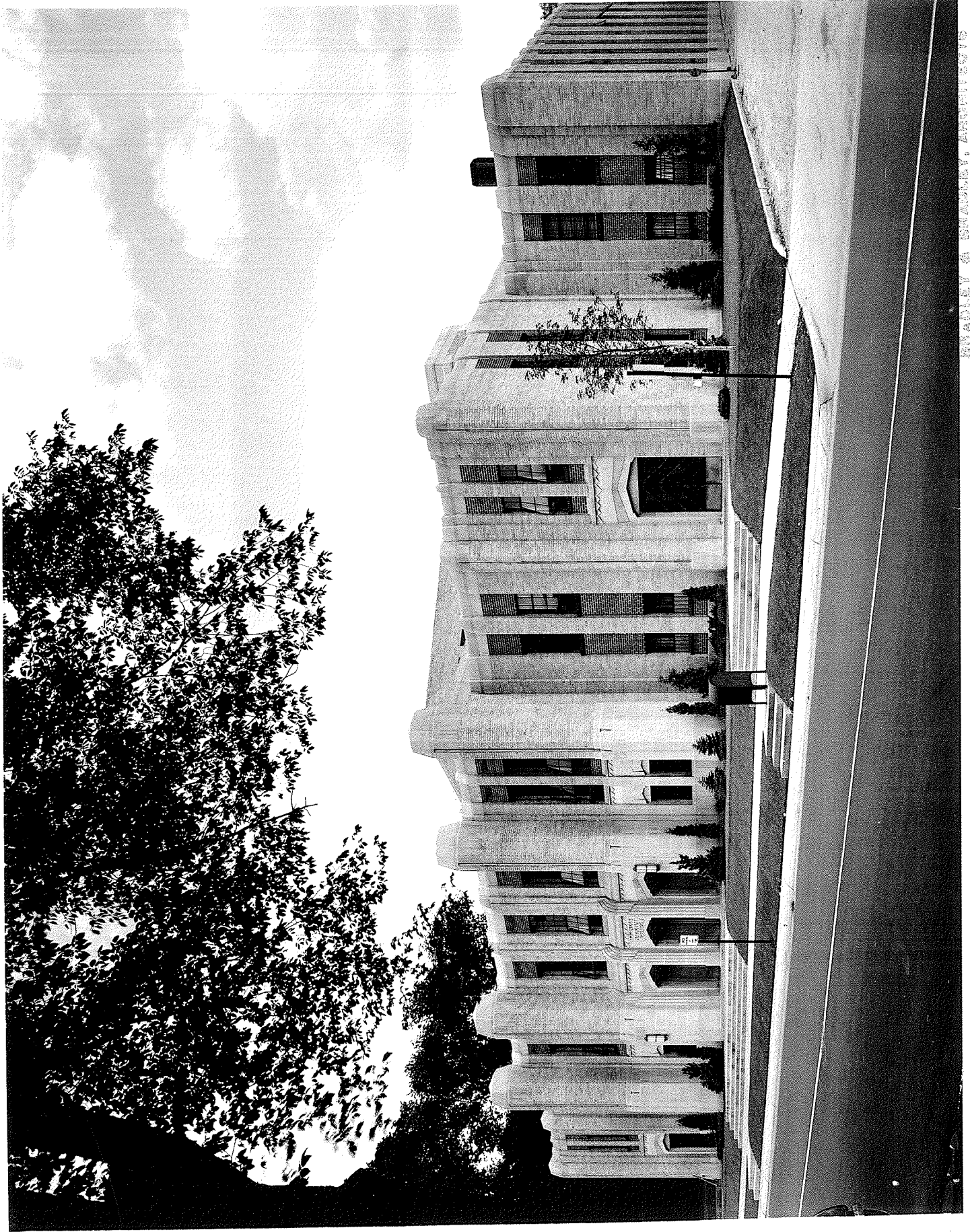

AMERICAN INSTITUTE OF ARCHITECTS ARCHIVES
1735 NEW YORK AVENUE, N.W.
WASHINGTON, D.C. 20006

Illinois National Guard Armory. 1935

BRADLEY & BRADLEY, ARCHITECTS
414 BROWN BLDG., ROCKFORD, ILL.

Hallock Commercial Photo

PHOTO

2710 N. LAUREL ST. CHICAGO, ILL.
1935

BRADLEY & BRADLEY, ARCHITECTS
414 BROWN BLDG., ROCKFORD, ILL.

THE AMERICAN INSTITUTE OF ARCHITECTS ARCHIVES For information or study purposes only. Not to be recycled, quoted, or published without written permission from the AIA Archives, 1735 New York Ave. NW, Washington, DC 20006



BRADLEY VALLEY, ARCHITECTS
MIDTOWN SIDE, ROCKFORD, ILL.

Lora Ill. Community High School. 1935

BRADLEY & BRADLEY, ARCHITECTS
414 BROWN BLDG., ROCKFORD, ILL.