



STATE.....Missouri.....
 CITY.....St. Louis.....COUNTY.....
 DATE.....February 11, 1953.....

ARCHITECTS' ROSTER QUESTIONNAIRE

TO EVERY ARCHITECT IN THE UNITED STATES AND ITS POSSESSIONS:

The Architects' Roster is maintained by The American Institute of Architects as a service to the profession as a whole and to agencies of the United States Government. Every registered architect, whether or not a member of The Institute, is eligible for inclusion in the Roster. The Institute maintains custody of the Roster, keeps it up to date and in good order for use. The Roster is available to any representative of the Government and to representatives of foreign governments in Washington. Reference may be made to The Architects' Roster in negotiations with government agencies and other interested parties. Experience with the Roster since its establishment in 1946 has shown its usefulness. Growing out of an earlier Register of architects qualified for public works, The Roster provides at The Octagon an accurate, current record of the qualifications and achievements of members of the profession. It allows a positive and helpful response to requests for factual information on architects, and in that way constitutes a service to the profession.

The American Institute of Architects assumes no responsibility for the accuracy of statements made in this Questionnaire. The obligation to maintain this record as a current description of an architectural firm rests with the firm, and supplementary record forms are available for this purpose.

PARTNERSHIPS SHOULD MAKE A JOINT RETURN ONLY.

Original and one copy to be mailed to THE ARCHITECTS' ROSTER, The American Institute of Architects, 1735 New York Avenue, N. W., Washington 6, D. C. One copy to be retained by the author.

- 1 a FIRM** (Indicate whether individual, ~~partnership or corporation~~)
Marcel Boulicault (Office of), Architects-Engineers.....
- b FORMER FIRM**, Name if any.....Marcel Boulicault, Architect.....
- 2 STREET ADDRESS**.....411 North Seventh Street..... **Phone** Central 0233
 Central 3232
- 3 YEAR ESTABLISHED**1924.....

4 PERSONAL HISTORIES OF PRINCIPALS

Furnish data complete, but keep to essentials. Describe each member of firm individually; if more than four, append extra sheets.

..... Marcel J. Boulicault
NAME OF PRINCIPAL NAME OF PRINCIPAL

a Date of Birth..... July 4, 1896
b Place of Birth..... St. Louis, Missouri
c Education..... School of Fine Arts, Washington University, St. Louis
..... Beaux-Arts Society, New York

d Experience Prior to Own Practice

(Give architect or architectural firm affiliations, positions held, and approximate dates of employment.)

Apprenticeship - Roth & Study, Architects - St. Louis - 1914
Draftsman - Guy Study, Architect - St. Louis
Chief Draftsman - Guy Study, Architect - St. Louis
Member of firm - Study, Farrar and Boulicault
Dissolved partnership in 1924 and entered individual practice,
continuing to date.

e Commenced Practice..... 1924

f Number of Years a Principal..... 29

g Architectural Licenses (Give State, Number and Year issued.)

Missouri - A-114 - 1942
Texas - 1250 - 1949
Illinois - 3704 - 1951

h Membership in Professional Societies and Offices Held

A.I.A. (Corporate Member)
Missouri State Association of Registered Architects
Engineers' Club, St. Louis

i Service in World Wars I and II (Append data if desired.)

World War I - Enlisted Corps of Engineers, Camouflage Division -
Discharged Second Lieutenant, Reserve

j Civic Activities

St. Louis Chamber of Commerce

5 REMARKS CONCERNING QUALIFICATIONS OF FIRM

(This space is best used to present qualifying information such as number of employees, amount of office space, financial information and other information presumed of interest to a prospective client. Append extra sheet or use back of this form, if necessary.)

Number of office employees - average of 12 permanent. Has employed as many as 35.

Average work load - 5-year period - \$5,000,000 to \$6,000,000 a year.

Financial responsibility - \$100,000 plus.

Prevailing practice has been in larger projects consisting of Public Works, Federal Government work (military installations) for Corps of Engineers, industrial plants upwards of \$500,000, commercial office buildings and other types of commercial buildings, and public schools.

Office geared and staffed to provide complete Architect-Engineer services within the organization.

6 CONSULTANTS USUALLY EMPLOYED: (If a member of your staff, so state.)

a STRUCTURAL ENGINEERS

Name of Firm or Individual Staff member in organization. Additional outside help when necessary by Wm. C. E. Becker, Structural Engineer, Business Address or Milligan & Miklas, Structural Engineers, both of 111 North Seventh Street, St. Louis 1, Missouri.

b HEATING AND VENTILATING ENGINEERS

Name of Firm or Individual Business Address

c ELECTRICAL ENGINEERS

Name of Firm or Individual Business Address Staff member for each in organization. Additional outside help when required from Ralf Toensfeldt, Mechanical Engineer, 319 North Fourth Street, St. Louis 2, Mo.

d PLUMBING OR SANITARY ENGINEERS

Name of Firm or Individual Business Address

e LANDSCAPE ARCHITECTS

Name of Firm or Individual Business Address No specific connection.

f OTHER (Civil, Foundation or Mechanical Engineers, Appraiser, Equipment Designers, Valuers, Industrial Layout Engineers, etc.)

The above talent is available within the organization.

THE AMERICAN INSTITUTE OF ARCHITECTS ARCHIVES For information or study purposes only. Not to be recycled, quoted, or published without written permission from the AIA Archives, 1735 New York Ave. NW, Washington, DC 20006

7 REPRESENTATIVE WORK FOR WHICH YOU WERE OR ARE ARCHITECTS; OR WERE OR ARE ASSOCIATED WITH OTHERS: (In left margin, mark *—U. S. Government projects, **—projects not yet complete.)

Name and type of project	Location	Date	Cost	Indicate whether as Architect or Associate Architect
* Military Installation ** Chicago Dist., C. of E.	Granite City, Ill.	1953	\$2,200,000	Architects-Engineers
** Laundry Building St. Louis State Hospital	St. Louis, Mo.	1953	525,000	"
** Office Building Bemisyth Realty Co.	Clayton, Mo.	1953	800,000	"
** Industrial Plant Ritepoint Co.	St. Louis, Mo.	1953	300,000	"
** Hospital Building State of Missouri	Farmington, Mo.	1953	225,000	"
* A.G. Publications Center ** Industrial Plant Kansas City Dist., C. of E.	St. Louis, Mo.	1952-53	2,300,000	"
** Office Building Emp. Sec. Div. State of Missouri	Jefferson City	1952-53	450,000	"
* Military Installation Chicago Dist., C. of E.	Scott Field Belleville, Ill.	1952	2,200,000	"
School Building Jefferson Barracks School District	St. Louis Co., Mo.	1952	290,000	"
State Office Building State of Missouri	Jefferson City	1951-53	5,500,000	"
Office Building Bemisyth Realty Co.	Clayton, Mo.	1951-52	220,000	"
Office Building Travelers Ins. Co. & A. T. & T.	St. Louis, Mo.	1949	1,600,000	"
Library City of Clayton	Clayton, Mo.	1948	350,000	"
Jefferson Barracks Bridge	St. Louis Co., Mo.	1944	2,600,000	Consulting Architect
High School Wellston School Dist.	St. Louis, Mo.	1939	550,000	Architects-Engineers
Psychiatric Hospital State of Missouri	Nevada, Mo.	1936	550,000	"

The above list is partial and shows diversified type of work over a period of years.

8 PHOTOGRAPHS/PHOTOSTATS

Not mandatory. Submit herewith photographs or photostats (size 8" x 10") of several buildings for which you have been the Architect, as follows: (N.C.A.R.B. presentation acceptable.)

(Attached brochure)
.....
.....
.....
.....
.....

9 COLLABORATION WITH OTHER ARCHITECTS:

a As an established individual firm, are you willing to collaborate with other firms or individuals?

Yes (but can render complete service within the organization).
.....

b Are you and/or your firm agreeable to accepting supervision of work where designs are produced by others—or vice versa?

Yes
.....

c List firms (or individuals) with which you are associated at present or have an associate or working agreement: (Please furnish a letter from the other party verifying the association.)

.....
.....
.....
.....
.....
.....
.....
.....
.....

10 THIS QUESTIONNAIRE MAY BE MADE AVAILABLE TO GOVERNMENTAL AGENCIES **yes** **no**

The undersigned hereby certify that the above is a true statement of facts.

Name of Firm or Individual..... Marcel Boulicault, Office of
Architects - Engineers

Signed by all Principals:.....

Marcel Boulicault
.....
.....
.....
.....

REPRESENTATIVE

EXAMPLES OF PROJECTS

EXECUTED

BY

THIS ORGANIZATION

THE AMERICAN INSTITUTE OF ARCHITECTS ARCHIVES For information or study purposes only. Not to be recycled, quoted, or published without written permission from the AIA Archives, 1735 New York Ave. NW, Washington, DC 20006

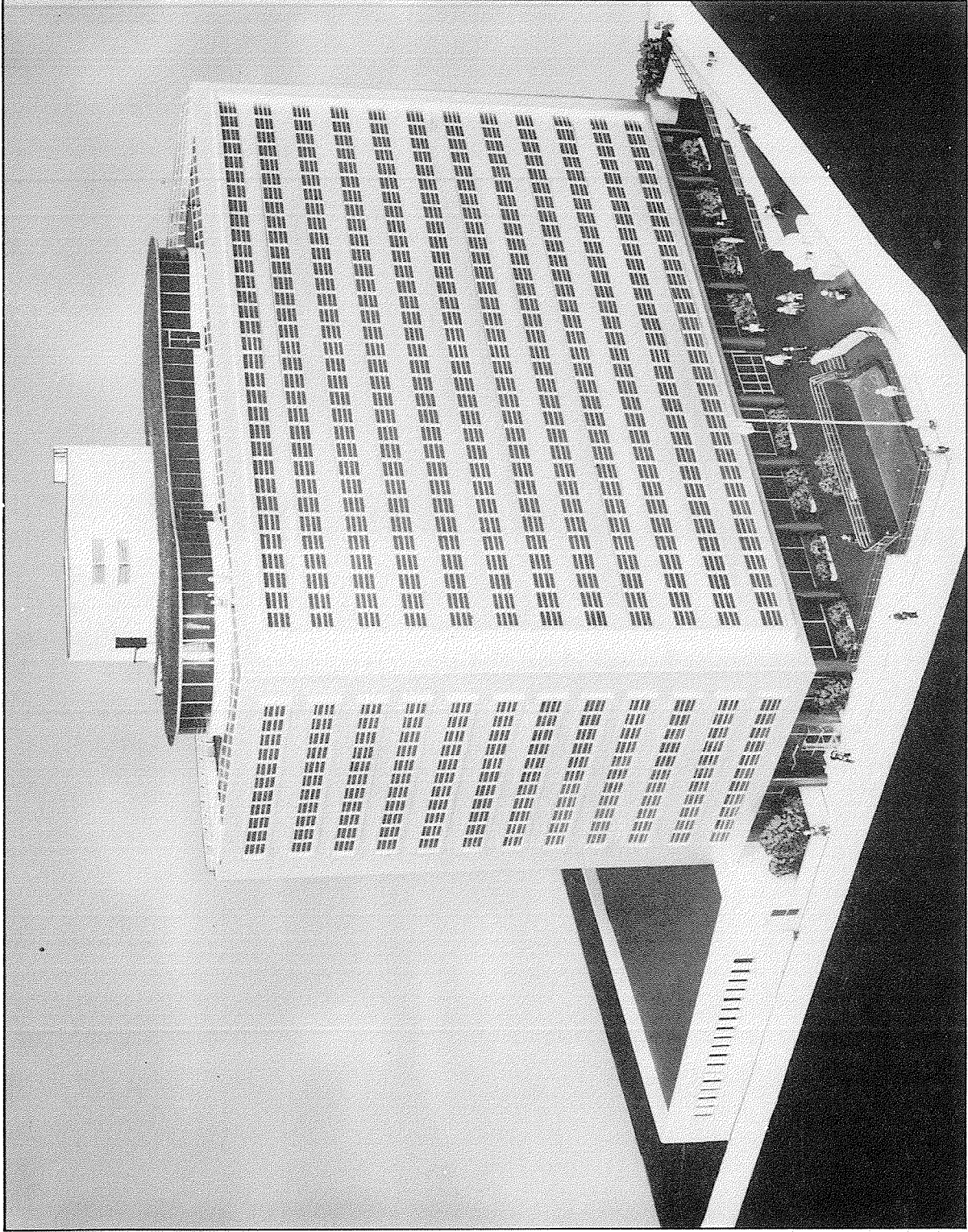

NEW OFFICE BUILDING FOR THE STATE OF MISSOURI
Jefferson City

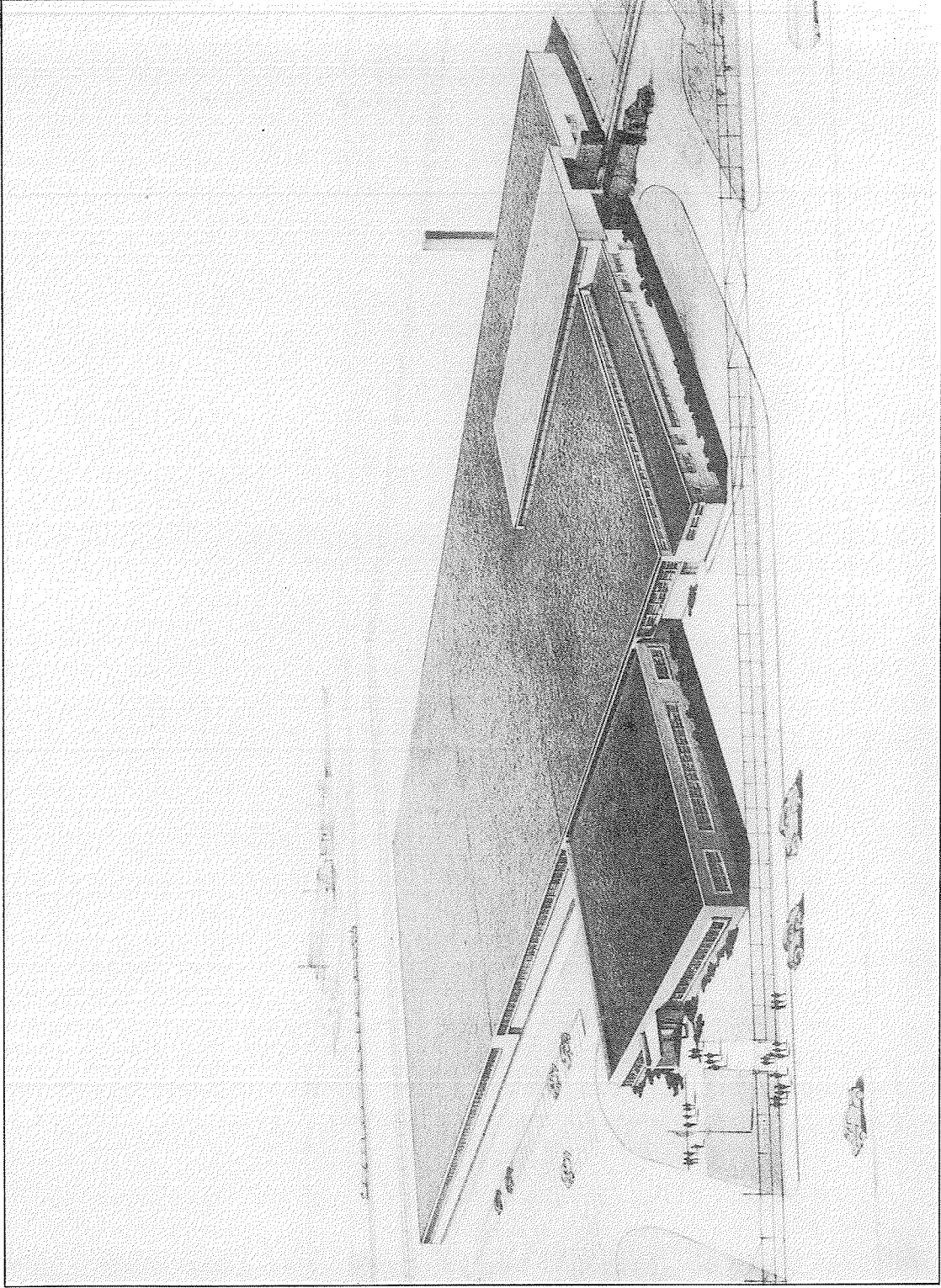

OFFICE, PLANT AND WAREHOUSE BUILDING

ADJUTANT GENERAL PUBLICATIONS CENTER, U. S. ARMY - ST. LOUIS, MISSOURI
Under direction of Col. L. J. Lincoln Kansas City District U. S. Corps of Engineers

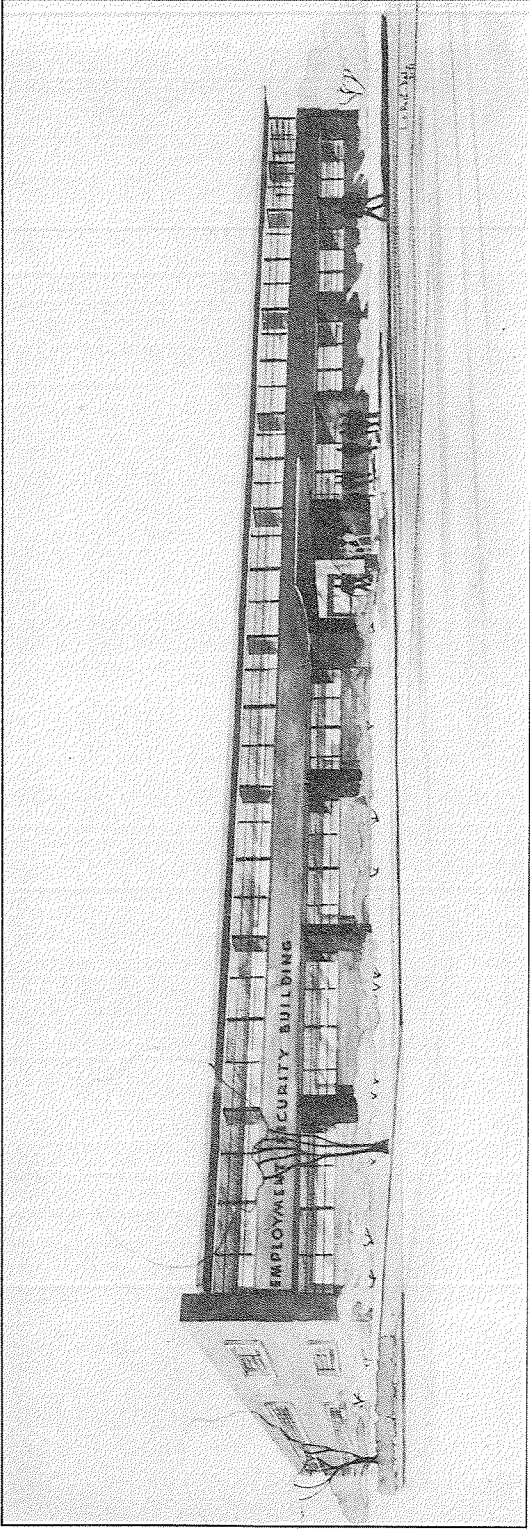

NEW BUILDING FOR DIVISION OF EMPLOYMENT SECURITY - STATE OF MISSOURI
- Jefferson City, Mo.

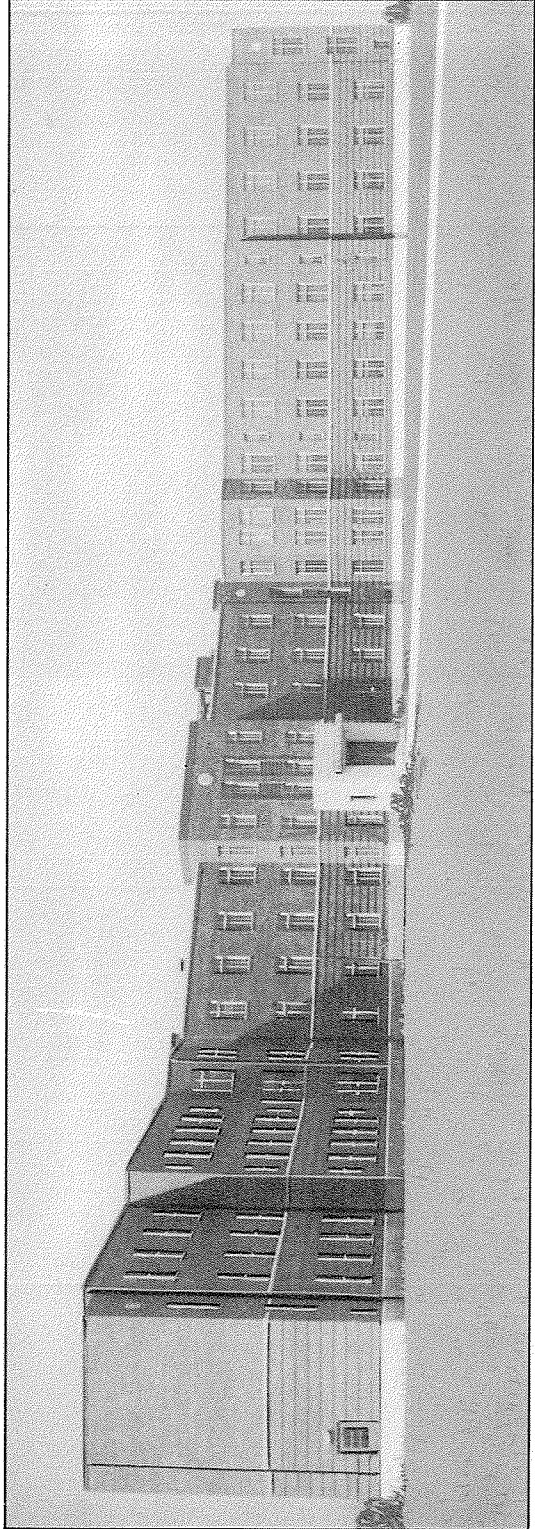

PSYCHIATRIC CLINIC BUILDING FOR STATE OF MISSOURI
- Nevada, Mo.

BEFORE (1870)

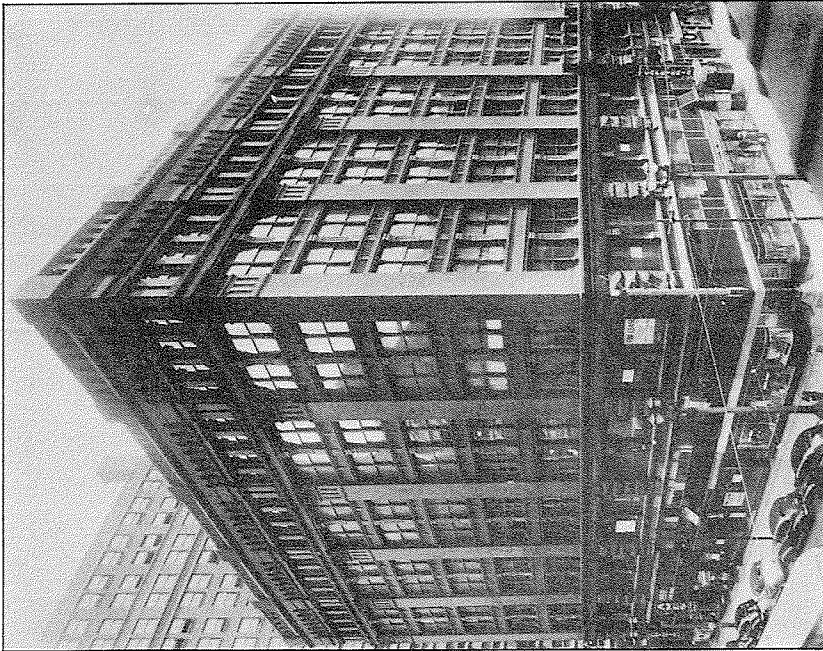

AFTER (1949)

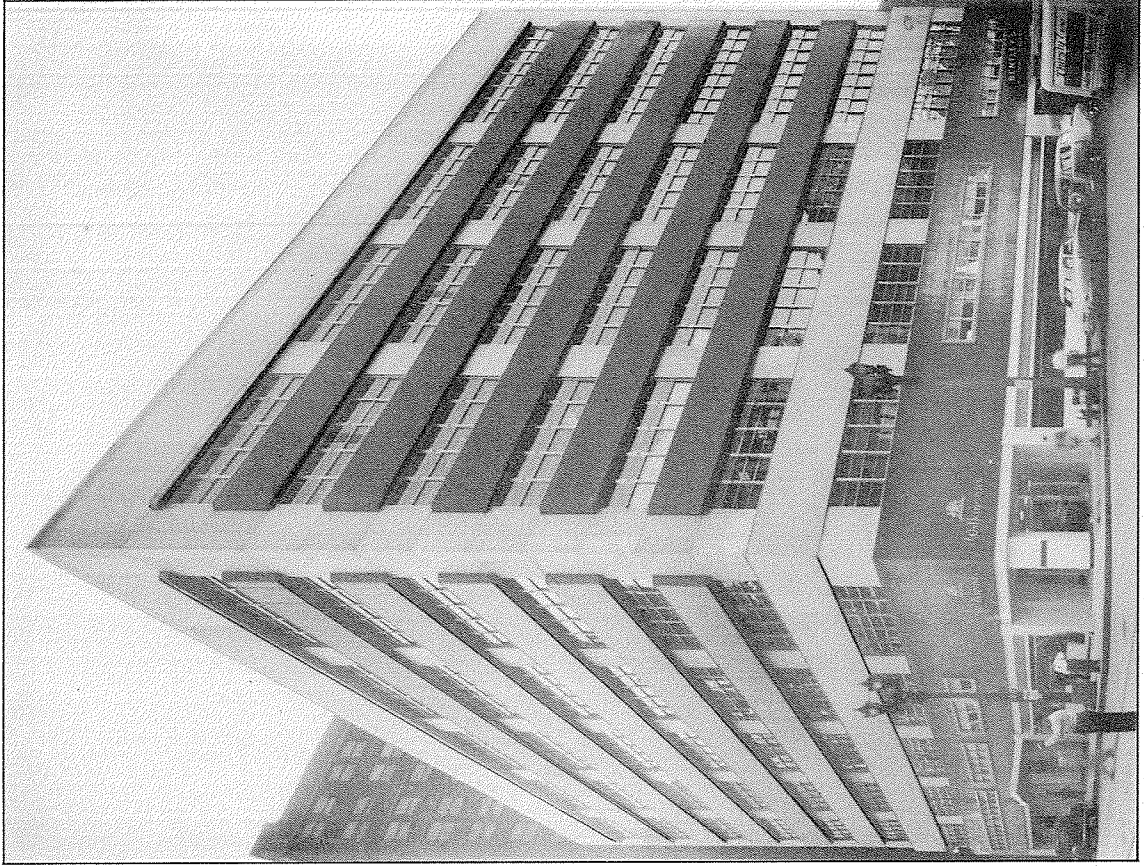

522 OLIVE STREET BUILDING
St. Louis, Missouri
RECONSTRUCTION

"THE TRAVELERS," Hartford, Conn.

Owners

AMERICAN TELEPHONE &
TELEGRAPH CO.

Tenants

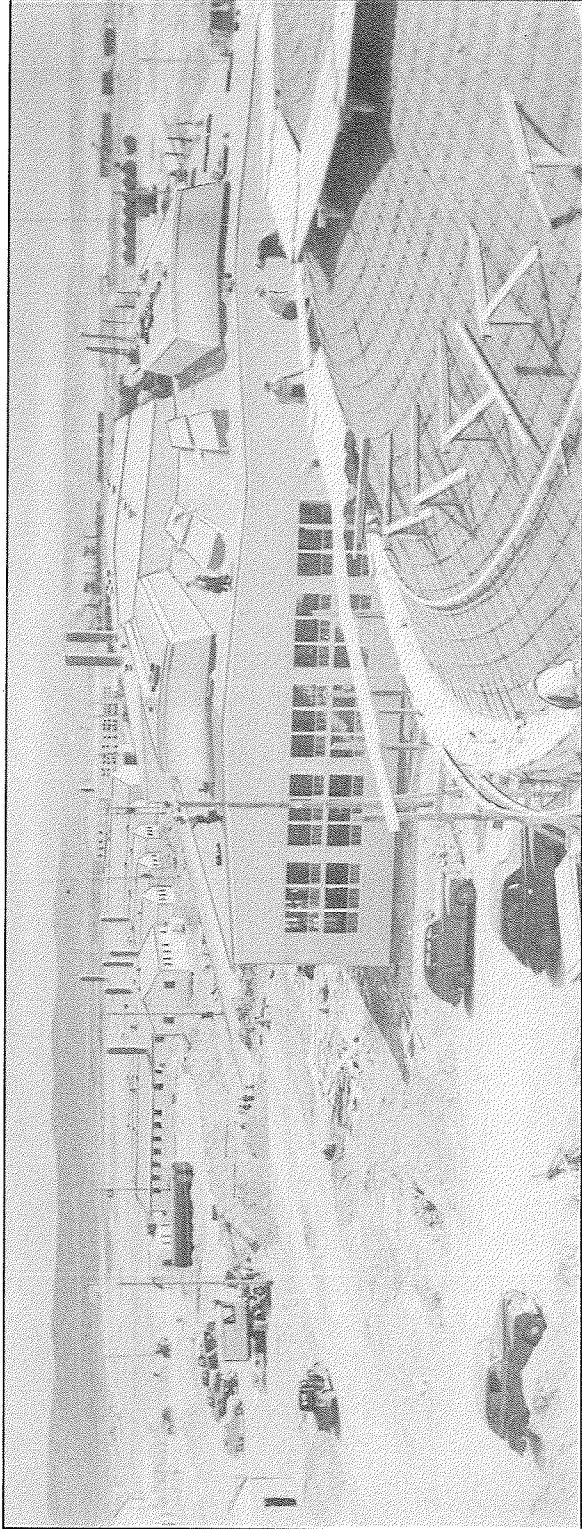
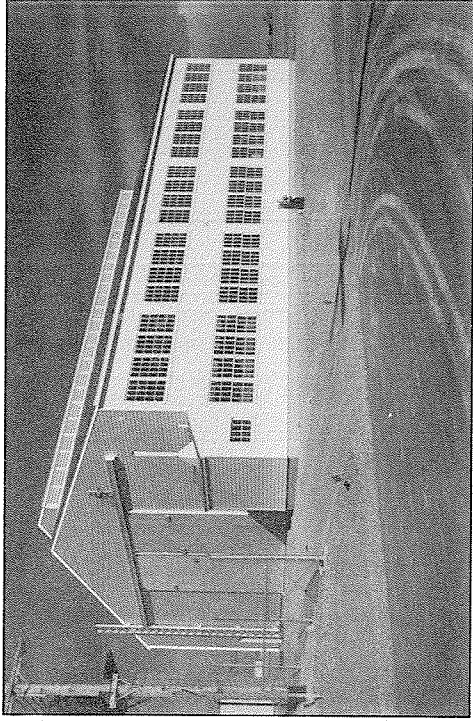
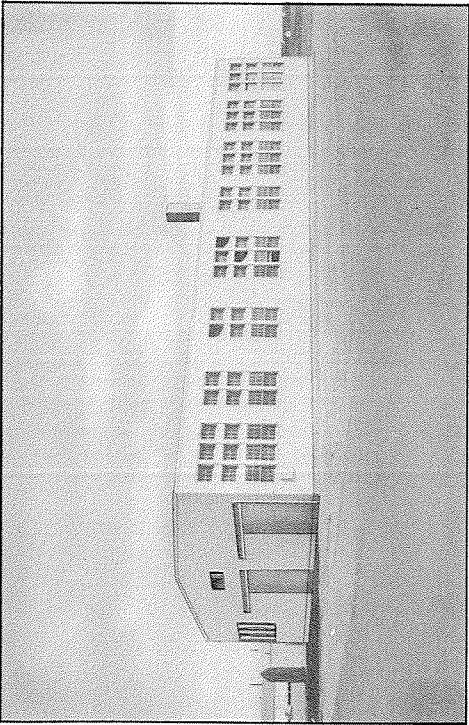

MILITARY INSTALLATIONS

SCOTT AIR FORCE BASE
Under direction of Col. J. P. Campbell

BELLEVILLE
Chicago District
ILLINOIS
U. S. Corps of Engineers