

IMPORTANT NOTE—If you reside or have your principal office in the localities of a Chapter or Chapters of The Institute which are opposed to the "Architects' Roster" or the "Register of Architects Qualified for Federal Public Works", do not answer or fill out the questionnaire.

RECEIVED

CITY OF New York

STATE OF New York

DATE June 19th, 1946

EDMUND R. PURVES

QUESTIONNAIRE FOR ARCHITECTS' ROSTER AND/OR REGISTER OF ARCHITECTS QUALIFIED FOR FEDERAL PUBLIC WORKS

TYPING IS MANDATORY. PARTNERSHIPS SHOULD MAKE A JOINT RETURN ONLY. Pink copy is to be retained by the author; other copies to be mailed to The American Institute of Architects, 1741 New York Avenue, N. W., Washington 6, D. C.

- 1. (a) FIRM (individual or partnership) George A. Boehm - Individual
- (b) FORMER FIRM, if any None
- 2. BUSINESS ADDRESS 2 West 45th Street, New York 19, N. Y.
- 3. YEAR ESTABLISHED 1902

4. PERSONAL HISTORIES OF PRINCIPALS	Name of Principal	Name of Principal
	<u>George A. Boehm</u>	

Furnish data complete, but keep to essentials. Describe each member of firm individually; if more than two, append extra sheets.

- (a) Date of Birth October 15th, 1874
- (b) Education Public School - New York City
Preparatory School - Columbia University
School of Architecture
Graduate 1897 - B. Sc.
2 years study in Europe

- (c) Experience Prior to Own Practice
(Give architect or architectural firm affiliations, positions held, and approximate dates of employment.)
Various offices for 2 years

- (d) Commenced Practice 1902

- (e) Number of Years a Principal 44 years

no
New York City

(f) **Architectural Licenses**

(Give State, Number and Year Issued.)

New York State Certificate #1424 - April 11, 1918
State of Connecticut - Certificate #409

(g) **Professional Societies and Offices Held**

American Institute of Architects - New York Chapter
Westchester Chapter
Chairman, Housing Committee - New York Chapter
Director - Westchester Chapter

(h) **Service in World Wars I and II.** (Append data if desired.)

No military service

(i) **Civic Activities**

Chairman of Planning Committee - City of Mount Vernon,
New York, 1932-1935.
Citizens Union - Member of Executive Committee - 1916 to
date.
Consultant on Building Codes and Zoning Ordinances

5. CONSULTANTS USUALLY EMPLOYED:

(If a member of your staff, so state)

(a) **STRUCTURAL ENGINEERS**

Name of Firm or Individual Warren W. Chapin
Business Address 2 West 45th Street, New York 19, N. Y.

(b) **HEATING & VENTILATING ENGINEERS**

Name of Firm or Individual Clyde R. Place
Business Address 420 Lexington Avenue, New York City

(c) **ELECTRICAL ENGINEERS**

Name of Firm or Individual Clyde R. Place
Business Address 420 Lexington Avenue, New York City

(d) **PLUMBING OR SANITARY ENGINEERS**

Name of Firm or Individual Clyde R. Place
Business Address 420 Lexington Avenue, New York City

(e) **LANDSCAPE ARCHITECTS**

Name of Firm or Individual Member of staff.
Business Address

6. OTHER REMARKS RE QUALIFICATIONS:

(Append extra sheet if necessary) Long experience in solving complex planning problems.

.....

.....

.....

.....

.....

.....

7. SUMMARY OF PROJECT COSTS:

	Largest Single Job	All Jobs Valuation	Annual Average
Work Completed 1930-1940	\$5,000,000.	\$8,000,000.	\$1,000,000.
Work Completed 1941-1946	1,400,000.	3,350,000.	670,000.
Current Work under construction or working drawings authorized	1,450,000.	3,000,000.	1,000,000.

8. REPRESENTATIVE WORK FOR WHICH YOU WERE ARCHITECT OR WERE ASSOCIATED WITH OTHERS:

(a) Three Projects Not Exceeding Cost of \$300,000:

Name of Project	Cost	Location	Owner
Research Laboratory	\$250,000.	Long Island City	United Research Corp.
North Station Hotel Bldg.	\$300,000.	Boston, Mass.	North Station Hotel Co.
Research Laboratories	\$300,000.	Buenos Aires, Arg.	Richard Hudnut

(b) Three Projects Costing From \$300,000 to \$1,000,000:

Name of Project	Cost	Location	Owner
Experimental Laboratory	\$500,000.	Long Island City	Ford Instrument Co.
Hospital Training School & Laboratories	\$600,000.	Greenpoint	Hospital, Hospital Dept., City of N. Y.
Nathan Hale School	\$550,000.	Mt. Vernon, N. Y.	City of Mount Vernon

(c) Three Projects Costing Over \$1,000,000:

Name of Project	Cost	Location	Owner
Hotel Taft	\$7,000,000.	New York City	Manger Bros.
Sanitation Works Bldgs.	\$3,000,000.	Tallman's Island, N.Y.	City of N. Y.
Laboratories	\$1,250,000.	New York City	Wm. R. Warner

9. PHOTOGRAPHS/PHOTOSTATS:

The author submits herewith photographs or photostats (size 8" x 10") of several buildings for which he has been the Architect, as follows: (N.C.A.R.B. presentation acceptable.)

Tallman's Island Sanitation Works - 6 photos in binder

10. COLLABORATION WITH JUNIOR ARCHITECTS:

(a) If an established individual or firm, are you willing to collaborate with other firms or individuals which would permit junior architects to qualify and help further their professional careers?

Yes

(b) If in private practice at this time, name associates (if additional architects are to be added to your organization) for the purpose of qualifying:

(c) If not in private practice at this time, name established architect or firm with whom you have agreed to collaborate, for the purpose of qualifying:

11.(a) I/~~We~~ wish to be included in the Architects' Roster
do not wish to be

(b) I/~~We~~ would like to be considered for the Register of Architects Qualified for Federal Public Works
do not wish to be

I/~~We~~ hereby certify that the above is a true statement of facts.

Name of Firm or Individual George A. Boehm

Signed by all Principals:

George A. Boehm

THE AMERICAN INSTITUTE OF ARCHITECTS' ARCHIVES. For information or study purposes only. Not to be reprinted, quoted, or published without written permission from the AIA Archives, 1735 New York Ave. NW, Washington, DC 20006



THE AMERICAN INSTITUTE OF ARCHITECTS ARCHIVES For information or study purposes only. Not to be recycled, quoted, or published without written permission from the AIA Archives, 1735 New York Ave. NW, Washington, DC 20006



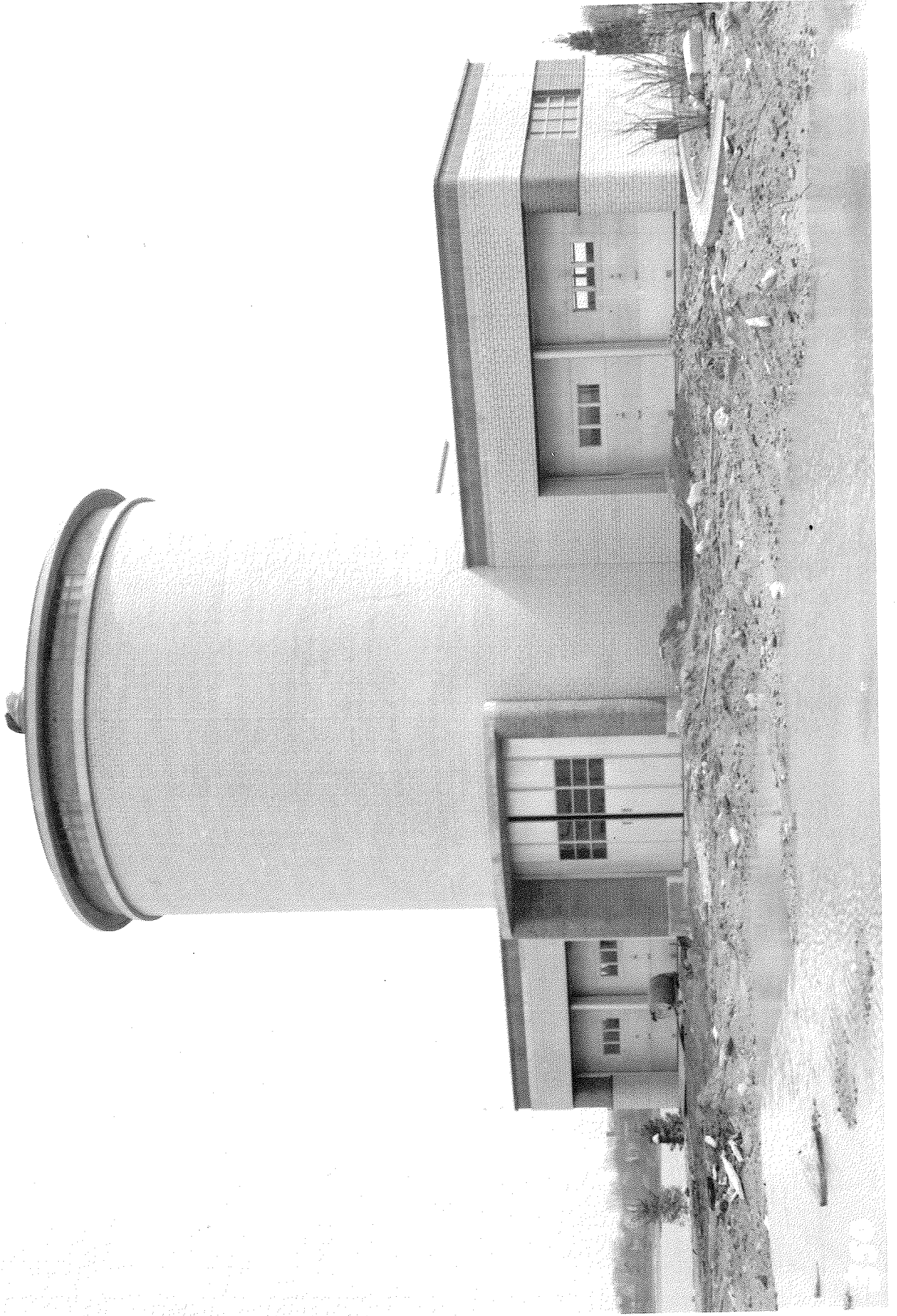

THE AMERICAN INSTITUTE OF ARCHITECTS' ARCHIVES. For information or study purposes only. Not to be recycled, quoted, or published without written permission from the AIA Archives, 1735 New York Ave. NW, Washington, DC 20006

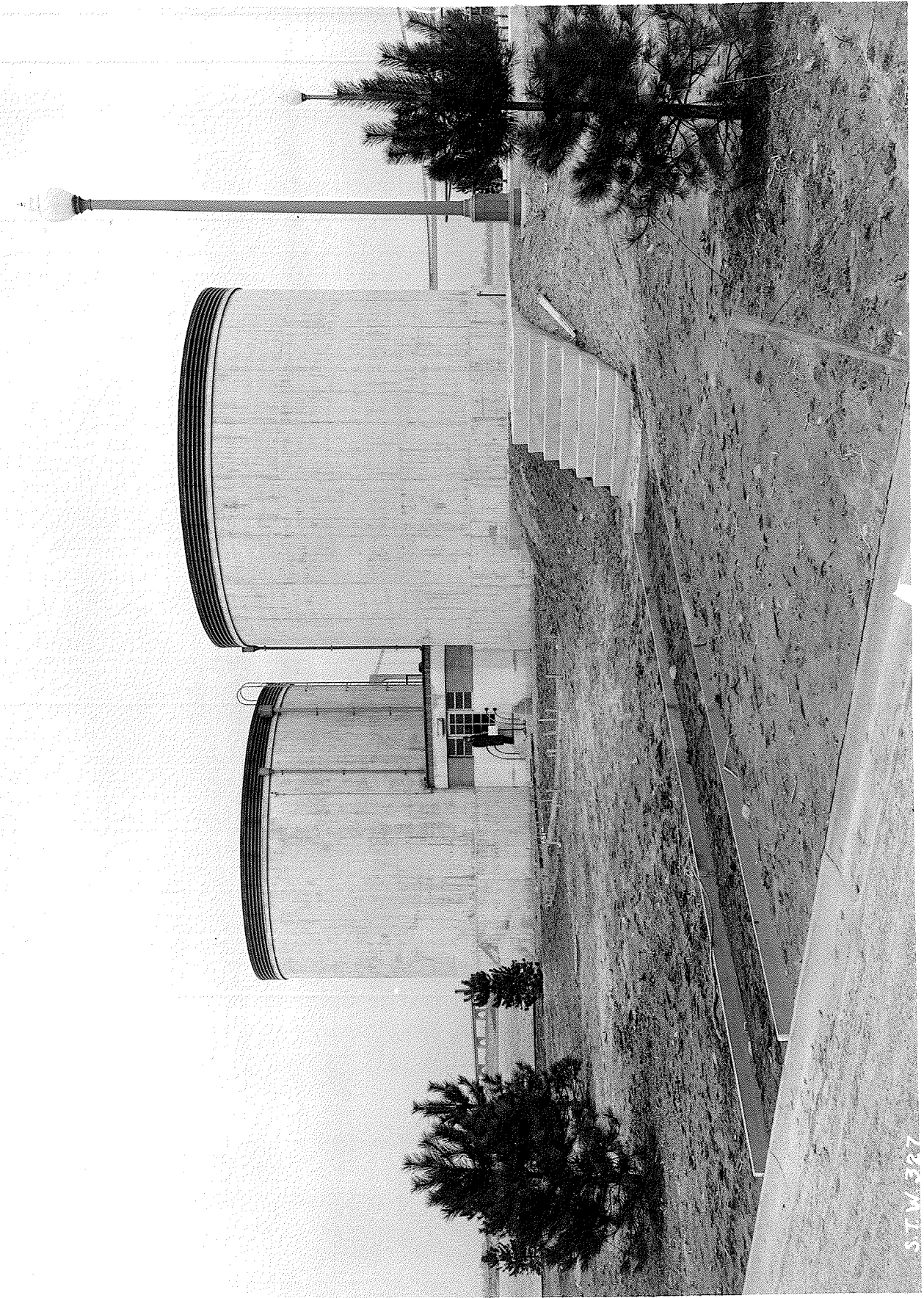

S.T.W. 327

THE AMERICAN INSTITUTE OF ARCHITECTS ARCHIVES. For information or study purposes only. Not to be recycled, quoted, or published without written permission from the AIA Archives, 1735 New York Ave. NW, Washington, DC 20006



5746 93
630-708-2271
2-17-39

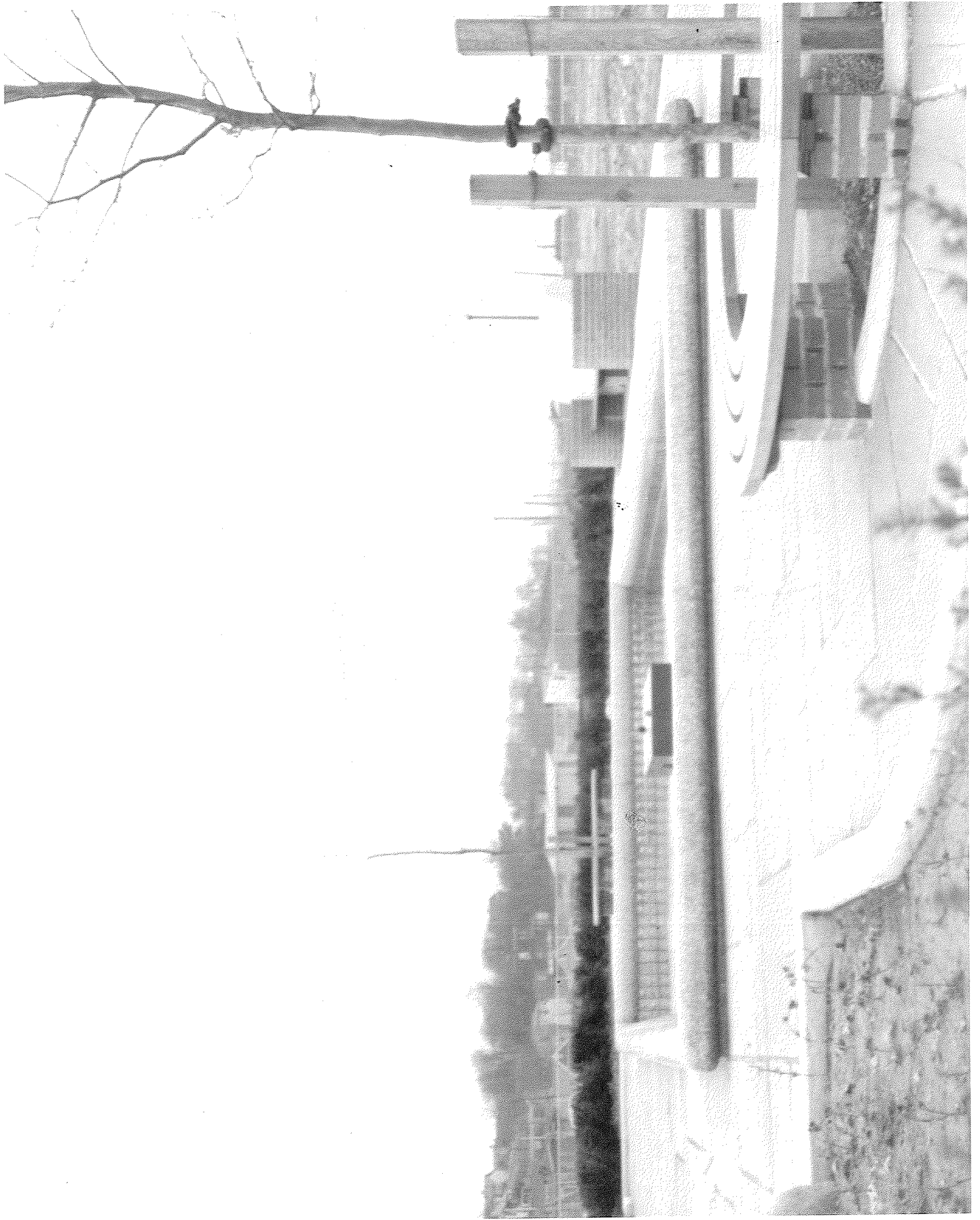

On back of photos of Tallman's Island Sanitation Works:

P. & B. House

Entrance of P. & B. House

Grit storage tank

Sludge storage tanks

Meter House #1

Plot with pond enclosed

All photos from Department of Public Works Reproduction Section, Date: Mar 1939