

RECEIVED

IMPORTANT NOTE—If you reside or have your principal office in the localities of a Chapter or Chapters of The Institute which are opposed to the "Architects' Roster" or the "Register of Architects Qualified for Federal Public Works", do not answer or fill out the questionnaire.

CITY OF Kansas City

MAY 27 1946

STATE OF Missouri

EDMUND R. PURVES DATE May 16, 1946

QUESTIONNAIRE FOR ARCHITECTS' ROSTER AND/OR REGISTER OF ARCHITECTS QUALIFIED FOR FEDERAL PUBLIC WORKS

TYPING IS MANDATORY. PARTNERSHIPS SHOULD MAKE A JOINT RETURN ONLY. Pink copy is to be retained by the author; other copies to be mailed to The American Institute of Architects, 1741 New York Avenue, N. W., Washington 6, D. C.

- 1. (a) FIRM (individual or partnership) Robert B. Bloomgarten & D. Kent Frohwerk
- (b) FORMER FIRM, if any None
- 2. BUSINESS ADDRESS 512 Fidelity Building, 911 Walnut, Kansas City, Missouri
- 3. YEAR ESTABLISHED 1933

4. PERSONAL HISTORIES OF PRINCIPALS	Name of Principal	Name of Principal
	<u>Robert B. Bloomgarten</u>	<u>D. Kent Frohwerk</u>

Furnish data complete, but keep to essentials. Describe each member of firm individually; if more than two, append extra sheets.

- (a) Date of Birth August 24, 1902 September 2, 1898
- (b) Education Kansas University Athelner Hiron, New York City
European Travel Columbia University, New York City
Kansas University
European Travel
See attached experience record See attached experience record

- (c) Experience Prior to Own Practice
(Give architect or architectural firm affiliations, positions held, and approximate dates of employment.)
1933 licenses N. Y. State 11/8/29
In other offices 5 With Bloomgarten & Frohwerk 1933
In partnership 13 In other offices 7
In partnership 13

(See attached list.)

- (d) Commenced Practice 1933 1933
- (e) Number of Years a Principal 13 years 13 years

(f) **Architectural Licenses**
(Give State, Number and Year Issued.)

Missouri	1/4/43	New York State	11/8/29
		Missouri	3/22/43

(g) **Professional Societies and Offices Held**

Scarab (President K.U. Chapter)
Tau Beta Pi
Sigma Tau
Athelier Hiron (Massier)

(h) **Service in World Wars I and II.** (Append data if desired.)

WW#1	In High School	WW#1	Cadet - S.A.T.C.
WW#2	Collaborator with C.A. Smith Glathe Navel Air Base; With Gordon Turnbull, N. Amer. Aviation; with Horner Wyatt-Quartermaster Depot		Project Manager last 1/2 of Sedalia Air Base for Morris Hoffman Construction Company

(i) **Civic Activities**

Chamber of Commerce	Chamber of Commerce

5. CONSULTANTS USUALLY EMPLOYED:

(If a member of your staff, so state)

(a) **STRUCTURAL ENGINEERS**

Name of Firm or Individual Mr. Alfred Masterson
Business Address 114 W. 10th Kansas City, Missouri

(b) **HEATING & VENTILATING ENGINEERS**

Name of Firm or Individual Mr. William L. Cassell
Business Address 512 Carbon & Carbide Bldg. Kansas City, Missouri

(c) **ELECTRICAL ENGINEERS**

Name of Firm or Individual Mr. William L. Cassell
Business Address 512 Carbon & Carbide Bldg. Kansas City, Missouri

(d) **PLUMBING OR SANITARY ENGINEERS**

Name of Firm or Individual Mr. William L. Cassell
Business Address 512 Carbon & Carbide Bldg. Kansas City, Missouri

(e) **LANDSCAPE ARCHITECTS**

Name of Firm or Individual Hare & Hare
Business Address 114 W. 10th Kansas City, Missouri

6. OTHER REMARKS RE QUALIFICATIONS: See professional record attached
 (Append extra sheet if necessary)

.....

.....

.....

.....

.....

.....

7. SUMMARY OF PROJECT COSTS:

	Largest Single Job	All Jobs Valuation	Annual Average
Work Completed 1930-1940	<u>Factories for Speas</u>	<u>\$ 410,500.00</u>	
Work Completed 1941-1946	<u>Indep. Hospital</u>	<u>\$1,265,000.00</u>	
Current Work under construction or working drawings authorized	<u>St. Margaret's Hospital</u>	<u>\$2,299,500.00</u>	

8. REPRESENTATIVE WORK FOR WHICH YOU WERE ARCHITECT OR WERE ASSOCIATED WITH OTHERS:

(a) Three Projects Not Exceeding Cost of \$300,000:

Name of Project	Cost	Location	Owner
<u>Douglass Hospital</u>	<u>\$222,173.00</u>	<u>Kansas City, Kansas</u>	<u>Douglass Hospital</u>
<u>Pulaski County Gen. Hosp.</u>	<u>\$136,000.00</u>	<u>Waynesville, Mo.</u>	<u>PBa- Washington</u>
<u>Katz Drug Company 2 stores each</u>	<u>\$100,000.00</u>	<u>Kansas City, Missouri</u>	<u>Katz Company</u>

(b) Three Projects Costing From \$300,000 to \$1,000,000:

Name of Project	Cost	Location	Owner
<u>Lamar, Ia.</u>	<u>300,000</u>	<u>Lamar, Ia.</u>	
<u>Factories for Speas</u>	<u>\$600,000.00</u>	<u>10 dif. cities *</u>	<u>Speas Company</u>
<u>Indep. Hospital</u>	<u>\$636,500.00</u>	<u>Independence, Mo.</u>	<u>Indep. Hospital</u>
<u>Ad. Bldg. Olathe Naval Air Station</u>	<u>\$300,000.00</u>	<u>Gardner, Kansas</u>	<u>U.S. Navy</u>

(c) Three Projects Costing Over \$1,000,000:

Name of Project	Cost	Location	Owner
<u>Indep. Hosp.</u>	<u>750,000</u>		
<u>Fidelity Bank Bldg.</u>	<u>\$3,000,000.00</u>	<u>Kansas City, Missouri</u>	<u>Walnut Realty Co.</u>
<u>Rockland County Court House</u>	<u>\$2,000,000.00 plus</u>	<u>New York</u>	<u>County</u>
<u>N.T. Branch Jones Stone Co.</u>	<u>650,000</u>	<u>K.C. Mo.</u>	
	<u>650,000</u>	<u>Ill. Mo.</u>	

* Kansas City, Mo. Charlotte, North Carolina Memphis, Tenn. Dallas, Tex. Lindenville, N.Y. St. Paul, Minn. Sebastapol, Calif. Houston, Tex. Watsonville, California.

9. PHOTOGRAPHS/PHOTOSTATS:

The author submits herewith photographs or photostats (size 8" x 10") of several buildings for which he has been the Architect, as follows: (N.C.A.R.B. presentation acceptable.)

- Tifereth Sforad Synagogue, 43rd & Prospect, Kansas City, Missouri
- Katz Drug Company, 40th & Main Streets, Kansas City, Missouri
- J. S. Lerner's Vogue, Wichita, Kansas
- Linwood State Bank, 31st Street and Troost Ave., Kansas City, Missouri
- Jewel Box, 3223 Troost Avenue, Kansas City, Missouri
- Reorganized Church of Jesus Christ of Latter Day Saints, Englewood, Independence, Mo.

10. COLLABORATION WITH JUNIOR ARCHITECTS:

- (a) If an established individual or firm, are you willing to collaborate with other firms or individuals which would permit junior architects to qualify and help further their professional careers?

Yes

- (b) If in private practice at this time, name associates (if additional architects are to be added to your organization) for the purpose of qualifying:

- (c) If not in private practice at this time, name established architect or firm with whom you have agreed to collaborate, for the purpose of qualifying:

11.(a) I/We wish to be included in the Architects' Roster
do not wish to be

(b) I/We would like to be considered for the Register of Architects Qualified for Federal Public Works
do not wish to be

I/We hereby certify that the above is a true statement of facts.

Name of Firm or Individual BLOOMGARTEN & FROHWERK

Signed by all Principals:

R. B. Bloomgarten
D. J. Frohwerk

PROFESSIONAL HISTORY

AS BLOO GARTEN AND FROHWERK, ARCHITECTS FROM PARTNERSHIP FORMED 1935.

INDUSTRIAL

Factories

Speas Company, Vinegar, Pectin and Distillery
Kansas City, Missouri
Charlotte, North Carolina
Memphis, Tennessee
Dallas, Texas
Lindenville, New York
St. Paul, Minnesota
Sebastapol, California
Houston, Texas
Watsonville, California
Interstate Bakeries Inc. - Schulze Baking Company, Kansas City, Mo.
Simon Meat Company, Kansas City, Missouri
Royal Meat Company, Trenton, Missouri
Missouri Valley Wallpaper Company, North Kansas City, Missouri
Jensen - Salsbury, Veterinary Supplies, Addition, Kansas City, Mo.
Linwood Ice Cream, Remodeling and addition, Kansas City, Missouri

Warehouses

Katz Drug Company, North Kansas City, Missouri
Ambrose Wine Company, Kansas City, Missouri
Fineberg Ice Cream Company, Kansas City, Missouri

Truck Terminals

Pacific Intermountain Express, Kansas City, Missouri

Automotive Service

Shaw Motor Company, Packard Agency, Kansas City, Kansas
Tom Mason's Garage, Agency for Federal Trucks, Kansas City, Mo.
Sam Brown Auto Parts, Kansas City, Missouri
Rosedale Tire and Supply Company, 340 Southwest Blvd., K. C., Mo.
Inter City Tire and Oil Co., 3 West 6th St. Trafficway, K. C., Mo.
Firestone Tire & Service Store, Kansas City, Kansas

COMMERCIAL

Office Buildings

Speas Manufacturing Company, Kansas City, Missouri
Black Sivalls & Bryson Incorporated, Kansas City, Missouri

Shallow Water Oil Company, Garden City, Kansas
Office of Price Candy Company, Kansas City, Missouri
Western Insurance Companies alterations, Ft. Scott, Kansas
Fidelity Building, Consultant for Tenant Changes, Kansas City, Mo.
Business Men's Assurance Building " " , Kansas City, Mo.
Liberty Bank Building, Consultant for Tenant Changes, Topeka, Kans.
Empire Oil and Gas Company, Changes in Air-Conditioning, Bartles-
ville, Oklahoma
Continental Building, Changes in Air-Conditioning, St. Louis, Mo.
Lillis Building, Kansas City, Missouri, alteration
Victor Building, Kansas City, Missouri, alteration

Banks

Interstate Bank, Kansas City, Missouri
Linwood State Bank, Linwood & Troost, Kansas City, Missouri
Merchant's Bank, 5th & Walnut, Kansas City, Missouri
First State Bank, Kansas City, Kansas
Exchange Bank of Richmond, Richmond, Missouri
First National Bank, Carrollton, Missouri
First National Bank, Centralia, Kansas

Stores

Department Stores

J. C. Penny, 31st & Troost, Kansas City, Missouri
Alterations to Kline's Department Store, Kansas City, Missouri

Variety Stores

Western Auto Store, Indep. Ave. & Prospect, Kansas City, Mo.
Ben Franklin Store, Indep. Ave. & Prospect, Kansas City, Mo.
Peterson's Ten-Cent Store, Indep. Ave. & Prospect, Kansas City, Mo.
Peterson's Ten-Cent Store, 3015 Strong Avenue, Kansas City, Kansas
Peterson's Ten-Cent Store, 625 Kansas Avenue, Kansas City, Kansas
Gateway Sporting Goods, 524 Minnesota Avenue, Kansas City, Kansas

Furniture & Appliance

Fairfax Furniture, 443 Minnesota Avenue, Kansas City, Kansas
Kansas City Carpet Company, 2835 Main St., Kansas City, Missouri
Wright Appliance, 1616 Grand Avenue, Kansas City, Missouri

Paints

Cook's Paint and Varnish Company, Store Fixtures, Kansas City, Mo.

Photograph

Wrights, Camera & Record Shop, 1106 Grand Avenue, Kansas City, Mo.
Elko Camera Store, 31st Terrace & Main, Kansas City, Missouri

Music Stores

Brown Music Company, 514 Minnesota Ave., Kansas City, Kans.

Ladies' Ready-to-Wear

J. S. Lerner's Vogue
Kansas City, Kansas 12th & Main, Kansas City, Mo.
11 E. 12th St., Kansas City, Mo. 3909 Main Street, " " "
3931 Main Street, " " " Country Club Plaza, " " "
3108 Troost Ave., " " " 3130 Troost Ave., " " "
Independence, Missouri St. Joseph, Missouri
Springfield, Missouri Topeka, Kansas
Wichita, Kansas Enid, Oklahoma
Oklahoma City, Oklahoma Dallas, Texas
Waco, Texas Austin, Texas
San Antonio, Texas Corpus Christi, Texas
Memphis, Tennessee Shreveport, Louisiana
Souix City, Iowa

Maslan's Ladies' Ready-to-Wear, Kansas City, Kansas

Greenberg Bros.

The Leader, Kansas City, Kans. Streets', Oklahoma City, Okla.
Streets', Wichita, Kansas Streets', Tulsa, Oklahoma

Gendler's, Kansas City, Missouri
Spaldings, Kansas City, Missouri
Hochberg's, Hutchinson, Kansas
Harvey's, Kansas City, Kansas
Gellens, Independence, Missouri
Fashion Credit Clothing, 1226 Grand, Kansas City, Missouri
Sabato's, 540 Minnesota Ave., Kansas City, Kansas

Men's Wear

President Shirt Shop, 31st & Troost, Kansas City, Missouri
Richman's Clothes, Kansas City, Missouri
Alster's, Leavenworth, Kansas

Shoe Stores

Katz Shoe Store, 3138 Troost, Kansas City, Mo., consultants
Paul's Shoe Store, 1012 Walnut, Kansas City, Mo.
Macy's Shoe Stores
12th & Walnut, Kansas City, Missouri
1021 Main St., Kansas City, Missouri
Baker's Shoe Store, Kansas City, Kansas, Associates

Jewelry Stores

Diamant's Jewelry Shop
6 East 11th Stret, Kansas City, Mo. 1121 Walnut St., Kansas City
Peacock Jewelry Store, Wichita, Kansas
Levitt Jewelry Store, Wichita, Kansas
Joel Jewelry Company, Kansas City, Missouri
Altman Jewelry Shop, Kansas City, Missouri

Jewelry Stores (con't)

Goldman Jewelry, 648 Minnesota Avenue, Kansas City, Kansas
Carlan's Jewelry, 12th & Main, Kansas City, Missouri
Lang Jewelry Company, Kansas City, Missouri

Drug Stores

Katz Drug Company
40th & Main Street, Kansas City, Missouri
Linwood & Troost, Kansas City, Missouri
Parkview Drug Co., Southwest Blvd. & Wyoming, K. C., Mo.
Crown Drug Co., Independence, Missouri

Grocery Stores

Joe Rubin's Grocery, 50th & Prospect, Kansas City, Missouri
The Food Center, 432 Minnesota Ave., Kansas City, Kansas
Atlantic & Pacific Tea Co., 6th & Walnut, Kansas City, Missouri
Jim Marks 10th & Okland, Kansas City, Kansas

Restaurants

Boal's Grill, Independence Ave., & Prospect, Kansas City, Mo.
Sidney's, Linwood & Troost Ave., Kansas City, Missouri
Grill, 26th & State Street, Kansas City, Missouri

Bars & Taverns

The Cave, night club in the Hill Hotel, Omaha, Nebr.
Caroy's Bar, 3223 Troost Avenue, Kansas City, Missouri
The Elbow Room, Omaha, Nebraska

Liquor & Retail

Berbiglia, 10th & Main, Kansas City, Missouri
Donnici, 18th & Troost, Kansas City, Missouri

Confectioners

Meyer Ice Cream Store, 39th & Main, Kansas City, Missouri

Recreation

Palace Bowling, 1218 Broadway, Kansas City, Missouri

Animal Hospital

Dr. Young's Small Animal Hospital, 3632 Main St., Kansas City, Mo.

Funeral Homes

John Stine's Funeral Home, additions, Kansas City, Kansas
Louis Funeral Home, Kansas City, Missouri
Mrs. Bailey's Funeral Home, Kansas City, Kansas

INSTITUTIONAL

Schools

Grade School Building, Collyer, Kansas

Universities

Memorial Union Building, Alterations & Additions, Kansas University

Hospitals

Independence Sanitarium & Hospital, Independence, Missouri
Pulaski County General Hospital, Waynesville, Missouri
Douglass Hospital, Kansas City, Kansas
St. Margaret's Hospital, Kansas City, Kansas
Northeast General Hospital, Kansas City, Missouri - Alterations

Churches & Synagogues

Tifereth Sforad Synagogue, 43rd & Prospect, Kansas City, Mo.
Keneseth Israel Beth Shalom Synagogue, 34th & Pascoe, Kansas City, Mo.
Sunrise Baptist Church 2714 Bell, Kansas City, Missouri
Reorganized Church of Jesus Christ of Latter Day Saints
 Joplin, Missouri Englewood, Missouri
 Lamoni, Iowa Edmonton, Alberta, Canada
 St. Joseph, Missouri
 Stone Church, Independence, Missouri

Theatres

Pic Theatre, 3551 Prospect, Kansas City, Missouri

RESIDENTIAL

Hotels

Hill Hotel, Omaha, Nebraska - Alterations to offices & banquet
 Rooms

Houses

Edger L. Berkley, 6405 Wenonga Road, Kansas City, Missouri
Alterations to home of Walter J. Berkowitz 1027 W. 52nd, K.C., Mo.

Alexander Masson, White Church, Kansas
Mrs. Peterson, Berry, Missouri
Mr. Kirker, Baldwin, Kansas
Holzmark, Kansas City, Missouri
Withers, Summer Home, Johnson County, Kansas
20 houses for E. J. Straub, Builder
4 houses for Joe Straub, Builder
3 Houses for Gene Byrne, Builder
George Hess, Marshall, Missouri
Anthony Stalteri, Duplex, 11328 East 15th St, Kansas City, Mo.

Cantonments & War Plants

Knobnoster Missouri, Army Air Field
(Consultant for Hoffman Construction Co.)
U. S. N. R. Air Base, Gardner, Kansas
(Planned administration Bldg. for
Charles A. Smith)
North American Aviation
(Architectural work J. Gordon Turnbull &
Sverdrup & Parcel)

Mr. Robert B. Bloomgarten - (Individual History)

Architect for Congregation Chev Sholom Synagogue, Kansas City, Kansas
Store Building at 7th & Richmond, Kansas City, Kansas
Four Residences for Mr. Frank Walker, Tulsa, Oklahoma
Residence for Dr. D. Carson Davis, Higginsville, Mo.

Designer for Hoyt Price and Barnes, Architects, Kansas City, Mo. 1930-31
Interiors of Fidelity National Bank, Kansas City, Mo.

Designer for Smith and Senter Architects, Tulsa Oklahoma, 1928-1930
Philcade Building, Tulsa, Oklahoma
Coliseum Building, Tulsa, Oklahoma
Skelly Memorial Stadium of the University of Tulsa, Tulsa, Oklahoma
Towercade Garage, Tulsa, Oklahoma
Two schools in Ponca City, Oklahoma
Colonial Inn, Tulsa, Oklahoma

Draftsman for Charles A. Smith, Architect, Kansas City, Missouri, 1924-28
In charge of Clay County Jail Building
W. W. Yates School, Marlborough School
Clay School Addition
James School Addition
Assisted on a large number of schools in Kansas City, Missouri.

Registered Architect, State of Missouri
Graduate of University of Kansas with B.S. in Architecture, 1924
American Institute of Architects Medal Award for best work in class
for four-year University course.
Winner of Spiering Prize Competition, Beaux Arts Institute of Design, N.Y.
Winner of second prize, House Competition of Better Homes Building Exhibit
of Kansas City, Mo., 1931
One year of travel and study in Europe, 1925.

MR. D. KENT FROHWERK - (Individual History)

With Gentry, Voskamp and Neville, Kansas City, Missouri, 1934
Interiors of Theatre, Municipal Auditorium, Kansas City, Mo.

With Hoyt, Price and Barnes, Kansas City, Mo., various periods 1916-1932
In charge of plans, Fidelity Building, Telephone Building
Addition, Tuberculosis Hospital, Mt. Vernon, Missouri
As a draftsman, Kansas City Athletic Club, various other structures
and residences.

With Dennison and Hiron, New York City, 1923-1925 and 1928-1929
In charge of plans, Rockland County Court House, New City, New York
As a draftsman, Liberty National Bank, Philadelphia, Pa.
Federal Trust Co., Newark, New Jersey
First National Bank, Blairsville, Pa.
Various other structures.

Various other Architectural Firms, as a draftsman on residential, commercial, and institutional structures, extending over a period of seventeen years.

Registered Architect, New York State
Registered Architect, State of Missouri
Post Graduate work in Architectural Esthetics, Columbia University
Instructor in design and student at Athelier Hiron, New York City
Graduate of the University of Kansas with B.S. in Architecture and
B.S. in Architectural Engineering.
Member of Scarab Architectural Fraternity
Member of Tau Beta Pi Engineering Fraternity
Member of Sigma Tau Engineering Fraternity
Student President of Engineering School University of Kansas
Member of Schem, Senior Mens Honorary Society
Awarded medals for 2 National competitive design problems by the
Society of Beaux-Arts Architects
Nine months tour and study of European Monuments, 1925-1926
Tour and study of New England Aboriginal Architecture and of old Spanish
Architecture in Texas, Arizona and California

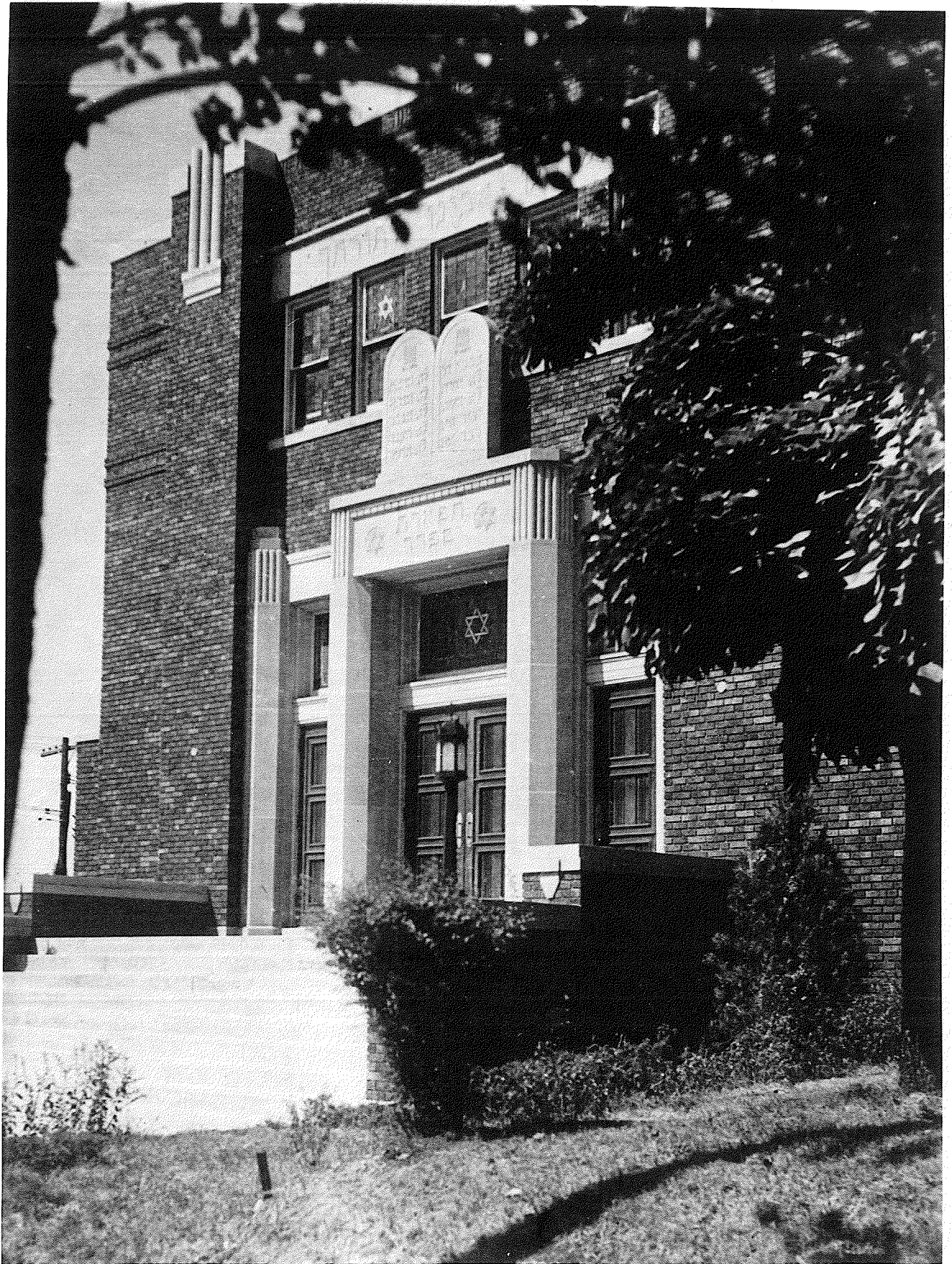

Tifereth Sforad Synagogue
43rd & Prospect, K. C., Mo.



Katz Drug Co.
40th & Main St.

THE AMERICAN INSTITUTE OF ARCHITECTS ARCHIVES For information or study purposes only. Not to be recycled, quoted, or published without written permission from the AIA Archives, 1735 New York Ave. NW, Washington, DC 20006

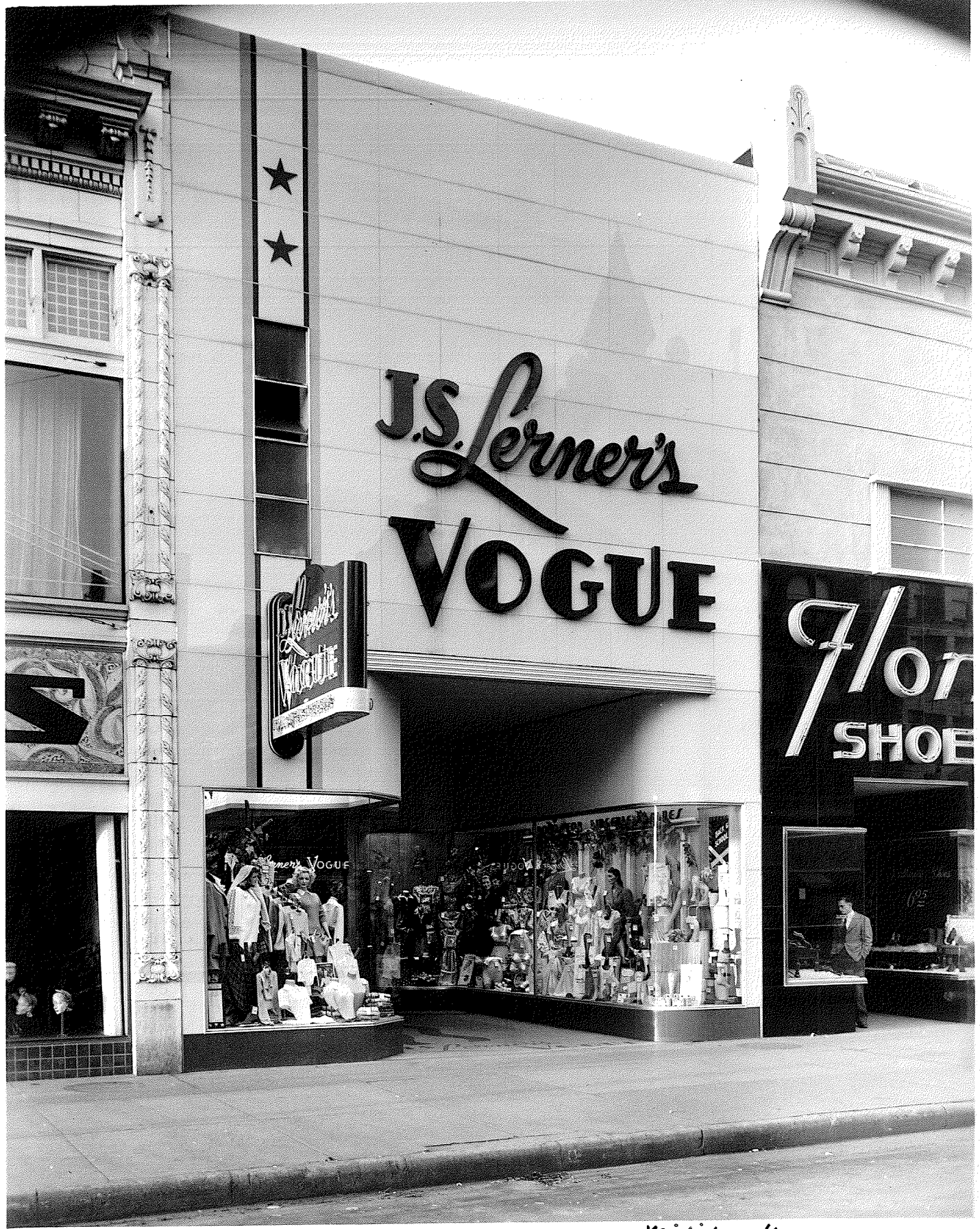

Wichita, Kansas



THE AMERICAN INSTITUTE OF ARCHITECTS ARCHIVES For information or study purposes only. Not to be recycled, quoted, or published without written permission from the AIA Archives, 1735 New York Ave. NW, Washington, DC 20006



Linwood State Bank

17-7 (45-D)



THE AMERICAN INSTITUTE OF ARCHITECTS ARCHIVES For information or study purposes only. Not to be recycled, quoted, or published without written permission from the AIA Archives, 1735 New York Ave. NW, Washington, DC 20006



THE AMERICAN INSTITUTE OF ARCHITECTS ARCHIVES For information or study purposes only. Not to be recycled,
quoted, or published without written permission from the AIA Archives, 1735 New York Ave. NW, Washington, DC 20006



ROBERT B. BLOOMGARTEN
D. KENT FROHWERK
ARCHITECTS

NOTE: The American Institute of Architects in compiling, keeping and servicing this Architects' Roster, does so purely as a service to the profession. The A.I.A. has not checked this questionnaire for accuracy and assumes no responsibility as to the statements made herein.

✓ *Kansas City*

CITY Kansas City COUNTY Jackson

STATE Missouri

DATE May 12, 1949

SUPPLEMENTAL DATA SHEET

QUESTIONNAIRE FOR ARCHITECTS' ROSTER

TYPING IS MANDATORY. PARTNERSHIPS SHOULD MAKE A JOINT RETURN ONLY.

Green copy to be retained by the author; original and other copy to be mailed to the Department of Public and Professional Relations, The American Institute of Architects, 1741 New York Avenue, N. W., Washington 6, D. C.

1. (a) FIRM (individual or partnership) Partnership

(b) FORMER FIRM, if any _____

2. BUSINESS ADDRESS 512 Fidelity Building, Kansas City 6, Missouri

3. REPRESENTATIVE WORK FOR WHICH YOU WERE OR ARE ARCHITECTS; OR WERE OR ARE ASSOCIATED WITH OTHERS SINCE FILING ORIGINAL QUESTIONNAIRE:

Name of Project	Location	Date	Cost	Architect or Associate Architect
The Jones Store Company	31st & Troost	April 49	\$750,000.00	Architects
Offices Western Fire Ins.	Ft. Scott, Kans	July 49	450,000.00	Architects Assoc.
The Auditorium (additional work)	Independence, Mo.	Oct. 49	500,000.00	Architects H. C. Smith
Kansas City Title Ins.	112 East 10th	May 49	125,000.00	Architects

4. Professional History Enclosed
ADDITIONAL ARCHITECTURAL LICENSES SINCE FILING ORIGINAL QUESTIONNAIRE:

(Give State, Number and Year Issued.)

National Council of Architectural Registration Bd. #2930 and #2958 1949
 State of Iowa 388 and 389 1949

5. PROFESSIONAL SOCIETIES AND OFFICES HELD AND CIVIC ACTIVITIES SINCE FILING ORIGINAL QUESTIONNAIRE:

U. J. A. 1949

6. I/WE DO DO NOT DESIRE TO HAVE OUR (THIS) QUESTIONNAIRE MADE AVAILABLE TO GOVERNMENTAL AGENCIES.

I/We hereby certify that the above is a true statement of facts.

Name of Firm or Individual Bloomgarten & Frohwerk

Signed by all Principals: [Signature]
D. Kent Frohwerk
R. B. Bloomgarten

THE AMERICAN INSTITUTE OF ARCHITECTS ARCHIVES For information or study purposes only. Not to be recycled, quoted, or published without written permission from the AIA Archives, 1735 New York Ave. NW, Washington, DC 20006



STATE.....Missouri.....
CITY.....Kansas City.....COUNTY.....Jackson.....
DATE.....January 31, 1953.....

ARCHITECTS' ROSTER QUESTIONNAIRE

TO EVERY ARCHITECT IN THE UNITED STATES AND ITS POSSESSIONS:

The Architects' Roster is maintained by The American Institute of Architects as a service to the profession as a whole and to agencies of the United States Government. Every registered architect, whether or not a member of The Institute, is eligible for inclusion in the Roster. The Institute maintains custody of the Roster, keeps it up to date and in good order for use. The Roster is available to any representative of the Government and to representatives of foreign governments in Washington. Reference may be made to The Architects' Roster in negotiations with government agencies and other interested parties. Experience with the Roster since its establishment in 1946 has shown its usefulness. Growing out of an earlier Register of architects qualified for public works, The Roster provides at The Octagon an accurate, current record of the qualifications and achievements of members of the profession. It allows a positive and helpful response to requests for factual information on architects, and in that way constitutes a service to the profession.

The American Institute of Architects assumes no responsibility for the accuracy of statements made in this Questionnaire. The obligation to maintain this record as a current description of an architectural firm rests with the firm, and supplementary record forms are available for this purpose.

PARTNERSHIPS SHOULD MAKE A JOINT RETURN ONLY.

Original and one copy to be mailed to THE ARCHITECTS' ROSTER, The American Institute of Architects, 1735 New York Avenue, N. W., Washington 6, D. C. One copy to be retained by the author.

- 1 a FIRM** (Indicate whether individual, partnership or corporation.)
.....Partnership..... (Bloomington + Irshwik)
- b FORMER FIRM**, Name if any.....
- 2 STREET ADDRESS**.....724-26 Railway Exchange Bldg..... Phone.....Victor 4356
- 3 YEAR ESTABLISHED**.....1933.....

4 PERSONAL HISTORIES OF PRINCIPALS

Furnish data complete, but keep to essentials. Describe each member of firm individually; if more than four, append extra sheets.

Robert B. Bloomgarten

NAME OF PRINCIPAL

a Date of Birth August 24, 1902

b Place of Birth Kansas City, Kansas

c Education Kansas University
European Travel

See attached experience record

d Experience Prior to Own Practice

(Give architect or architectural firm affiliations, positions held, and approximate dates of employment.)

1933
In other offices 5
In partnership 19

(See attached list)

e Commenced Practice 1933

f Number of Years a Principal 19 years

g Architectural Licenses (Give State, Number and Year issued.)

Missouri 1/4/43 A-441
Kansas 163-6-114 AB
Iowa 389
National Council of Architectural
1949 U. J. A. 1949

h Membership in Professional Societies and Offices Held

i Service in World Wars I and II (Append data if desired.)

WW#1 In High School
WW#2 Collaborator with C.A. Smith
Olathe Navel Air Base; With Gordon
Turnbull, N. Amer. Aviation; with
Horner Wyatt-Quartermaster Depot

j Civic Activities

Chamber of Commerce

D. Kent Frohwerk

NAME OF PRINCIPAL

September 2, 1898

Kansas City, Kansas

Atheliet Hirons, New York City
Columbia University, New York City
Kansas University
European Travel

See attached experience record

Licenses N. Y. State 11/8/29
With Bloomgarten & Frohwerk 1933
In other offices 7
In partnership 19

1933

19 years

New York State 11/8/29
Missouri 3/22/43 A-437
Kansas 164-6-114 AB
Iowa 388
Texas 1282
Registration Bd. #2930 and #2958

Scarab (President K.U. Chapter)
Tau Beta Pi
Sigma Tau
Atheliet Hirons (Massier)

WW#1 Cadet - S.A.T.C.
Project Manager last 1/2 of
Sedalia Air Base for Morris
Hoffman Construction Company

Chamber of Commerce

5 REMARKS CONCERNING QUALIFICATIONS OF FIRM

(This space is best used to present qualifying information such as number of employees, amount of office space, financial information and other information presumed of interest to a prospective client. Append extra sheet or use back of this form, if necessary.)

.....
.....
.....
.....
.....
.....
.....
.....
.....
.....
.....
.....
.....
.....
.....
.....
.....
.....
.....
.....
.....

6 CONSULTANTS USUALLY EMPLOYED: (If a member of your staff, so state.)

a STRUCTURAL ENGINEERS

Name of Firm or Individual..... Mr. Alfred Masterson
Business Address..... 114 W. 10th Kansas City, Missouri

b HEATING AND VENTILATING ENGINEERS

Name of Firm or Individual..... Mr. William L. Cassell
Business Address..... 512 Carbon & Carbide Bldg., Kansas City, Mo.

c ELECTRICAL ENGINEERS

Name of Firm or Individual..... Mr. William L. Cassell
Business Address..... 512 Carbon & Carbide Bldg., Kansas City, Mo.

d PLUMBING OR SANITARY ENGINEERS

Name of Firm or Individual..... Mr. William L. Cassell
Business Address..... 512 Carbon & Carbide Bldg., Kansas City, Mo.

e LANDSCAPE ARCHITECTS

Name of Firm or Individual..... Hare & Hare
Business Address..... 114 W. 10th, Kansas City, Missouri

f OTHER (Civil, Foundation or Mechanical Engineers, Appraiser, Equipment Designers, Valuers, Industrial Lay-out Engineers, etc.)

.....
.....
.....
.....
.....
.....
.....
.....
.....
.....

THE AMERICAN INSTITUTE OF ARCHITECTS ARCHIVES For information or study purposes only. Not to be recopied, quoted, or published without written permission from the AIA Archives, 1735 New York Ave. NW, Washington, DC 20006

8 PHOTOGRAPHS/PHOTOSTATS

Not mandatory. Submit herewith photographs or photostats (size 8" x 10") of several buildings for which you have been the Architect, as follows: (N.C.A.R.B. presentation acceptable.)

- Tifereth Sforad Synagogue, 43rd & Prospect, Kansas City, Missouri
- Katz Drug Company, 40th & Main Streets, Kansas City, Missouri
- J. S. Lerner's Vogue, Wichita, Kansas
- Linwood State Bank, 31st Street and Troost Ave., Kansas City, Missouri
- Jewel Box, 3223 Troost Ave., Kansas City, Missouri
- Reorganized Church of Jesus Christ of Latter Day Saints, Englewood, Independence, Mo.

9 COLLABORATION WITH OTHER ARCHITECTS:

a As an established individual firm, are you willing to collaborate with other firms or individuals?

Yes

b Are you and/or your firm agreeable to accepting supervision of work where designs are produced by others—or vice versa?

c List firms (or individuals) with which you are associated at present or have an associate or working agreement: (Please furnish a letter from the other party verifying the association.)

.....

.....

.....

.....

.....

.....

.....

.....

.....

.....

10 THIS QUESTIONNAIRE MAY BE MADE AVAILABLE TO GOVERNMENTAL AGENCIES

yes	no
<input checked="" type="checkbox"/>	<input type="checkbox"/>

The undersigned hereby certify that the above is a true statement of facts.

Name of Firm or Individual: Bloomgarten & Frohwerk

Signed by all Principals:

[Handwritten signature]

A. B. Bloomgarten

.....

.....

.....

THE AMERICAN INSTITUTE OF ARCHITECTS ARCHIVES For information or study purposes only. Not to be recopied, quoted, or published without written permission from the AIA Archives, 1735 New York Ave. NW, Washington, DC 20006

P R O F E S S I O N A L
H I S T O R Y

Robert B. Bloomgarten
D. Kent Frohwerk Architects
726 Railway Exchange Building
Kansas City 6, Missouri

September 16, 1952

PROFESSIONAL HISTORY

AS BLOOMGARTEN AND FROHWERK, ARCHITECTS FROM PARTNERSHIP FORMED 1935

INDUSTRIAL

Factories

Speas Company, Vinegar, Pectin and Distillery
Kansas City, Missouri
Charlotte, North Carolina
Memphis, Tennessee
Dallas, Texas
Lindenville, New York
St. Paul, Minnesota
Sebastapol, California
Houston, Texas
Watsonville, California
Los Angeles, California
Interstate Bakeries Inc. - Schulze Baking Company, Kansas City, Missouri
Simon Meat Company, Kansas City, Missouri
Royal Meat Company, Trenton, Missouri
Missouri Valley Wallpaper Company, North Kansas City, Missouri
Jensen-Balsbury, Veterinary Supplies, Addition, Kansas City, Missouri
Linwood Ice Cream, Remodeling and addition, Kansas City, Missouri
W-B Music Co 26th Main K.C., Mo.
McNARCH EGG CO

Warehouses

Katz Drug Company, North Kansas City, Missouri
Ambrose Wine Company, Kansas City, Missouri
Fineberg Ice Cream, Remodeling and addition, Kansas City, Missouri
American Auto Wrecking, Kansas City, Kansas

Truck Terminals

Pacific Intermountain Express, Kansas City, Missouri

Automotive Service

Kritzler Motor Co., Inc. - Studebaker, Kansas City, Kansas
Stanley Motors - Kaiser Frazier, Kansas City, Missouri
Shaw Motor Company, Packard Agency, Kansas City, Kansas
Tom Mason's Garage, Agency for Federal Trucks, Kansas City, Missouri
Sam Brown Auto Parts, Kansas City, Missouri
Rosedale Tire and Supply Company, 340 Southwest Blvd. Kansas City, Mo.
Inter City Tire and Oil Co., 3 West 6th St. Trafficway, Kansas City, Mo.
Firestone Tire & Service Store, Kansas City, Kansas
Harris Motors, 1015 State Avenue, Kansas City, Kansas

COMMERCIAL

Office Buildings & Offices

Speas Manufacturing Company, Kansas City, Missouri
Black Sivall & Bryson Incorporated, Kansas City, Missouri
Shallow Water Oil Company, Garden City, Kansas
Office of Price Candy Company, Kansas City, Missouri
Western Insurance Companies alterations, Fort Scott, Kansas
Fidelity Building, Consultant for Tenant Changes, Kansas City, Mo.
Business Men's Assurance Building " " , Kansas City, Mo.
Liberty Bank Building, Consultant for Tenant Changes, Topeka, Kansas
Empire Oil and Gas Company, Changes in Air-Conditioning, Bartlesville, Oka.
Continental Building, Changes in Air-Conditioning, St. Louis, Mo.
Lillis Building, Kansas City, Missouri, alteration
Victor Building, Kansas City, Missouri, alteration
Kansas City Title Insurance Building, Kansas City, Missouri
Index Employment Company, Kansas City, Missouri
Milgram Food Stores, Kansas City, Missouri
Railway Exchange Building, Consultant for Tenant Changes, Kansas City, Mo.
Barclay Building, Consultant for Tenant Changes, Kansas City, Mo.
Gillham Plaza Corporation, Kansas City, Missouri
Offices of Dr. N. A. Ginsberg, Kansas City, Missouri
Offices of Dr. Bernard Winston, Kansas City, Missouri
Office Bldg for City Investment Co K. C., Mo.

Banks

Interstate National Bank, Kansas City, Missouri
Linwood State Bank, Linwood & Troost, Kansas City, Missouri
Merchant's Bank, 5th & Walnut, Kansas City, Missouri
First State Bank, Kansas City, Kansas
Exchange Bank of Richmond, Richmond, Missouri
First National Bank, Carrollton, Missouri
First National Bank, Centralia, Kansas
Union State Bank, Clay Center, Kansas
Rosedale State Bank, Kansas City, Kansas
North American Savings and Loan, Kansas City, Missouri
Holme and Hickman Savings and Loan, Hannibal, Missouri
Raytown Bank, Raytown, Missouri

Stores

Department Stores

J. C. Penny, 31st & Troost, Kansas City, Missouri
Alterations to Kline's Department Store, Kansas City, Missouri
Jone's Store Company, 31st & Troost, Kansas City, Missouri
W. T. Grant Company, 1017 to 1027 Main Street, Kansas City, Missouri
Kerr's Incorporated, Oklahoma City, Oklahoma
Kerr's Uptown, Oklahoma City, Oklahoma
Belgian Trade Exposition, 915 Walnut, Kansas City, Missouri

Variety Stores

Western Auto Store, Indep. Ave. & Prospect, Kansas City, Mo.
Ben Franklin Store, Indep. Ave. & Prospect, Kansas City, Mo.
Peterson's Ten-Cent Store, Indep. Ave. & Prospect, Kansas City, Mo.
Peterson's Ten-Cent Store, Strong Avenue, Kansas City, Kansas
Gateway Sporting Goods, 524 Minnesota Avenue, Kansas City, Kansas

Furniture & Appliicance

Fairfax Furniture, 443 Minnesota Avenue, Kansas City, Kansas
Kansas City Carpet Company, 2835 Main St. Kansas City, Missouri
Wright Appliance, 1616 Grand Avenue, Kansas City, Missouri

Paints

Cook's Paint and Varnish Company, Store Fixtures, Kansas City, Missouri

Photograph

Wrights, Camera & Record Shop, 1106 Grand Avenue, Kansas City, Mo.
Elke Camera Store, 31st Terrace & Main, Kansas City, Missouri

Musci Stores

Brown Music Company, 514 Minnesota Avenue, Kansas City, Kansas
W-B Music Company, 1518 McGee, Kansas City, Missouri

Ladies' Ready to Wear

J.S. Lerner's Vogue	
Kansas City, Kansas	
11 E. 12th St., Kansas City, Mo.	12th & Main, Kansas City, Mo.
3931 Main St. " " "	3909 Main St., " " "
3108 Troost Ave., " " "	Country Club Plaza " " "
Independence, Missouri	3130 Troost Ave., " " "
Springfield, Missouri	St. Joseph, Missouri
Wichita, Kansas	Topeka, Kansas
Oklahoma City, Oklahoma	Enid, Oklahoma
Waco, Texas	Dallas Texas
San Antonio, Texas	Austin, Texas
Memphis, Tennessee	Corpus Christi, Texas
Souix City, Iowa	Shreveport, Louisiana

Maslan's Ladies' Ready-to-wear, Kansas City, Kansas
Einbender's " " " , St. Joseph, Missouri

Greenberg Bros

The Leader, Kansas City, Kansas
Street's, Wichita, Kansas
Street's, Oklahoma City, Oklahoma
The Model, Wichita, Kansas

-4-

Gendler's, Kansas City, Missouri
Spalding's, Kansas City, Missouri
Hochberg's, Hutchinson, Kansas
Bodker's, Kansas City, Kansas
Gellen's, Independence, Missouri
Fashion Credit Clothing, 1226 Grand, Kansas City, Missouri
Sabato's, 450 Minnesota Avenue, Kansas City, Kansas

Men's Wear

President Sairt Shop, 31st & Troost, Kansas City, Missouri
Richman's Clothes, Kansas City, Missouri
Alster's, Leavenworth, Kansas
J. B. Simpson, Incorporated, 1108 Grand Avenue, Kansas City, Mo.
Foreman & Clark, Kansas City, Missouri
Grigsby's Men's Wear, Kansas City, Missouri

Shoe Stores

Katz Shoe Store, 3138 Troost, Kansas City, Mo. consultants
Paul's Shoe Store, 1012 Walnut, Kansas City, Missouri
Macy's Shoe Stores
12th & Walnut, Kansas City, Missouri
1021 Main Street, Kansas City, Missouri
Baker's Shoe Store, Kansas City, Kansas, Associates

Jewelry Stores

Diamant's Jewelry Shop
6 East 11th St., Kansas City, Missouri
1121 Walnut St., Kansas City, Missouri
Peacock Jewelry Store, Wichita, Kansas
Levitt Jewelry Store, Wichita, Kansas
Joel Jewelry Company, Kansas City, Missouri
Altman Jewelry Shop, Kansas City, Missouri
Goldman Jewelry, 648 Minnesota Avenue, Kansas City, Kansas
Carlan's Jewelry Company, Kansas City, Missouri

Drug Stores

Katz Drug Company
40th & Main Street, Kansas City, Missouri
Linwood & Troost, Kansas City, Missouri
Independence Avenue & Prospect, Kansas City, Missouri
Parkview Drug Co., Southwest Blvd. & Wyoming, Kansas City, Mo.
Crown Drug Co., Independence, Missouri
Crown Drug Co., 31st & Troost, Kansas City, Missouri

Grocery Stores

Joe Rubin's Grocery, 50th & Prospect, Kansas City, Missouri
The Food Center, 432 Minnesota Ave., Kansas City, Kansas
Atlantic & Pacific Tea Co., 6th & Walnut, Kansas City, Missouri
Jim Marks, 10th & Oakland, Kansas City, Kansas
Milgram's Food Stores, 3521 Prospect, Kansas City, Missouri

Restaurants

Blue Bird Cafeteria, Linwood & Troost, Kansas City, Missouri
Boal's Grill, Independence Avenue, & Prospect, Kansas City, Missouri
Sidney's Linwood & Troost, Kansas City, Missouri
Sidney's 3619 Broadway, Kansas City, Missouri
Grill, 26th & State Street, Kansas City, Missouri
A & B Restaurant, 5 West 12th, Kansas City, Missouri
Weiss Incorporated, 10th & Broadway, Kansas City, Missouri
Price's Tea Room at Kline's, Kansas City, Missouri
Price's Tea Room at Peck's, Kansas City, Missouri

Bars and Taverns

The Cave, night club in Hill Hotel, Omaha, Nebraska
Carey's Bar 3223 Troost Avenue, Kansas City, Missouri
The Elbow Room, Omaha, Nebraska
Hi Ball Bar, 10 W. 12th. St. Kansas City, Missouri

Liquor Retail

Berbiglia, 10th & Main, Kansas City, Missouri
Donnici, 18th & Troost, Kansas City, Missouri

Confectioners

Meyer's Ice Cream Store, 39th & Main, Kansas City, Missouri

Recreation

Palace Bowling, 1218 Broadway, Kansas City, Missouri

Animal Hospital

Dr. Young's Small Animal Hospital, 3632 Main St., Kansas City, Mo.

Funeral Homes

John Stine's Funeral Home, Addition, Kansas City, Kansas
Louis Funeral Home, Kansas City, Kansas
Mrs. Bailey's Funeral Home, Kansas City, Kansas

INSTITUTIONAL

Schools

Grade School Building, Collyer, Kansas

Universities

Memorial Union Building, Alterations & Additions, Kansas University

Hospitals

Independence Sanitarium and Hospital, Independence, Missouri
Pulaski County General Hospital, Waynesville, Missouri
Douglass Hospital, Kansas City, Kansas
St. Margaret's Hospital, Kansas City, Kansas
Northeast General Hospital, Kansas City, Missouri Alterations

Old Folks' Homes

Reorganized Church of Jesus Christ of Latter Day Saints, Independence, Mo.
Reorganized Church of Jesus Christ of Latter Day Saints, Lomoni, Iowa

Churches & Synagogues

Tifereth Sforad Synagogue, 43rd & Prospect, Kansas City, Missouri
Keneseth Israel Beth Shalom Synagogue, 34th & Paseo, Kansas City, Mo.
Ohev Sholem, Kansas City, Kansas
Eight Street Baptist Church, Kansas City, Kansas
Sunrise Baptist Church, 2714 Bell, Kansas City, Missouri
Reorganized Church of Jesus Christ of Latter Day Saints
Joplin, Missouri Englewood, Missouri
Lomoni, Iowa Edmonton, Alberta, Canada
St. Joseph, Missouri Enoch Hill, Indep. Missouri
Stone Church, Indep. Mo. West College, Indep., Mo.
Spring Branch, Indep., Mo. Slover Park, Indep., Mo.

Convention Halls

The Auditorium, ~~Architects~~ for completion of building, Indep., Mo.

Theatres

Pic Theatre, 3551 Prospect, Kansas City, Missouri

Armories

110th Engineers, 3620 Main Street (Decoration & Repairs) Kansas City, Mo

ARMORIES

ADDITION TO MAINTENANCE SHOP MO NATL GUARD JEFFERSON CITY, MO

THE AMERICAN INSTITUTE OF ARCHITECTS ARCHIVES For information or study purposes only. Not to be recycled, quoted, or published without written permission from the AIA Archives, 1735 New York Ave. NW, Washington, DC 20006

Airfields

Missouri Air National Guard, Rosecrans Field, St. Joseph, Missouri

RESIDENTIAL

Hotels

Hill Hotel, Omaha, Nebraska Alterations to offices, banquet rooms and lobby

Houses

Edger L. Berkley, 6405 Wenonga Road, Kansas City, Missouri
Alterations to home of Walter J. Berkowitz 1027 W. 52nd, Kansas City, Mo.
Alexander Masson, White Church, Kansas
Mrs. Peterson, Berry, Missouri
Mr. Kirker, Baldwin, Kansas
Holzmark, Kansas City, Missouri
Withers, Summer House, Johnson County, Kansas
20 houses for E. J. Straub, Builder
4 houses for Joe Straub, Builder
3 houses for Gene Byrne, Builder
George Hess, Marshall, Missouri
Anthony Stalteri, Duplex, 11328 East 15th St. Kansas City, Mo.
Cordsen Brothers, Hickman Mills, Missouri
Charles Schneider, Johnson County, Kansas City, Missouri
Albert Bertholet, Kansas City, Missouri
Dr. N. A. Ginsberg, Kansas City, Missouri
H. B. Silverberg, Kansas City, Missouri
C. L. Shaw, Kansas City, Missouri
Barney Kaplan, Leavenworth, Kansas

CANTONMENTS & WAR PLANTS

Knobnoster Missouri, Army Air Field
(Consultant for Hoffman-Construction Company)
U. S. N. R. Air Base Gardner, Kansas
(Planned administration building for Charles A. Smith
North American Aviation
(Architectural work J. Gordon Turnbull & Sverdrup & Parcel)

Mr. Robert B. Bloomgarten - (Individual History)

Architect for Congregation Ohev Sholom Synagogue, Kansas City, Kansas
Store Building at 7th & Richmond, Kansas City, Kansas
Four Residences for Mr. Frank Walker, Tulsa, Oklahoma
Residence for Dr. D. Carson Davis, Higginsville, Mo.

Designer for Hoyt Price and Barnes, Architects, Kansas City, Mo. 1930-31
Interiors of Fidelity National Bank, Kansas City, Missouri

Designer for Smith and Senter Architects, Tulsa, Oklahoma, 1928-1930
Philcade Building, Tulsa, Oklahoma
Coliseum Building, Tulsa, Oklahoma
Skelly Memorial Stadium of the University of Tulsa, Tulsa, Oklahoma
Towercade Garage, Tulsa, Oklahoma
Two Schools in Ponca City, Oklahoma
Colonial Inn, Tulsa, Oklahoma

Draftsman for Charles A. Smith, Architect, Kansas City, Missouri 1924-28
In charge of Clay County Jail Building
W.W. Yates School, Marlborough School
Clay School Addition
James School Addition
Assisted on a large number of schools in Kansas City, Missouri

Registered Architect, State of Missouri, Iowa, Kansas & N.C.A.R.B.
Graduate of University of Kansas with B.S. in Architecture, 1924.
American Institute of Architects Medal Award for best work in class for
four-year University course.
Winner of Spiering Prize Competition, Beaux Arts Institute of Design, N.Y.
Winner of second prize, House Competition of Better Homes Building Exhibit
of Kansas City, Missouri, 1931
One year travel and study in Europe, 1925

Mr. D. Kent Frohwerk - (Individual History)

With Gentry, Voskamp and Neville, Kansas City, Missouri, 1934
Interiors of Theatre, Municipal Auditorium, Kansas City, Mo.

With Hoyt, Price and Barnes, Kansas City, Mo., various periods 1916-1932
In charge of plans, Fidelity Building, Telephone Building
Addition, Tuberculosis Hospital, Mt. Vernon, Missouri
As a draftsman, Kansas City Athletic Club, various other structures and residences.

With Dennison and Hirons, New York City, 1923-1925 and 1928-1929
In charge of plans, Rockland County Court House, New York City, N.Y.
As a draftsman, Liberty National Bank, Philadelphia, Pa.
Federal Trust Co., Newark, New Jersey
First National Bank, Blairsville, Pa.
Various other structures.

Various other Architectural Firms, as a draftsman on residential, commercial, and institutional structures, extending over a period of seventeen years.

Certified Architect National Council of Architectural Registration Boards.

Registered Architect, New York State

Registered Architect, State of Missouri, Iowa, Texas and Kansas

Post Graduate work in Architectural Esthetics, Columbia University

Instructor in design and student at Atelier Hirons, New York City

Graduate of the University of Kansas with B.S. in Architecture and B.S. in Architectural Engineering

Member of Scarab Architectural Fraternity

Member of Tau Beta Pi Engineering Fraternity

Member of Sigma Tau Engineering Fraternity

Student President of Engineering School University of Kansas

Member of Schem, Senior Mens Honorary Society

Awarded medals for 2 National competitive design problems by the Society of Beaux Arts Architects

Nine months tour and study of European Monuments, 1925-1926

Tour and study of New England and Aboriginal Architecture and of old Spanish Architecture in Texas, Arizona and California

KEY PERSONNE

HAROLD E. HARMON

With Bloomgarten and Frohwerk, Kansas City, Missouri since 1945. Structural Engineering and Job Management.
With Glen L. Martin in Nebraska on B-29 Program, 1944-1945.
Registered Professional Engineer, State of Missouri.
Graduate Kansas University, B. S. in Architectural Engineering, 1944.

RICHARD VANDENBOOM

With Bloomgarten and Frohwerk since 1946. Job management, Construction Supervisor and Specifications.
Two years college through United States Armed Forces Institute.
Member of Missouri National Guard, 110th Engineers, Thirteen Years.
World War II Service A.U.S., Five Years, Commissioned Officer, Corps of Engineers.
Member of National Guard Association of the United States.
Member of National Guard Association of Missouri.

MILTON COSTLOW

With Bloomgarten and Frohwerk since 1948. Job management, and Construction Supervisor.
Graduate Kansas City School of Drafting in 1946.
Graduate National Trade School 1947.
Assistant Director Kansas City School of Drafting 1947-1948.
Operated own office 1946-1948.
World War II Service A.U.S., Thirty-Two months, Medical Corps. Enlisted Man.

EILEEN BEISNER

With Bloomgarten and Frohwerk since 1947, except for University attendance. Architectural Design and Delineation.
University of Nebraska for Four Years.
Kansas City Art Institute, Industrial and Interior Design 1945-1946.
World War II Service, U.S. Navy (WAVE) Thirty Months.
Enlisted Woman.

LAWRENCE F. SMITH

With Bloomgarten and Frohwerk since 1951. Job Management.
Graduate Kansas University. B. S. in Architecture in 1951.
World War II Service A.U.S.
Two Years Corps of Engineers. Enlisted Man