

**SUPPLEMENTAL DATA SHEET**

STATE TEXAS

CITY San Angelo COUNTY Tom Green

DATE Jan. 4, 1953

**ARCHITECTS' ROSTER QUESTIONNAIRE**

Original and one copy to be mailed to THE ARCHITECTS' ROSTER, The American Institute of Architects, 1735 New York Avenue, N. W., Washington 6, D. C. One copy to be retained by the author.

**1 a FIRM** (Indicate whether individual, partnership or corporation.)

JOHN G. BECKER, Architect-Engineer (Individual)

**b FORMER FIRM**, Name if any None

**2 BUSINESS ADDRESS** 7-8 Holcombe-Blanton Bldg. San Angelo, Texas **PHONE** 9679

**3 REPRESENTATIVE WORK FOR WHICH YOU WERE OR ARE ARCHITECTS; OR WERE OR ARE ASSOCIATED WITH OTHERS SINCE FILING ORIGINAL QUESTIONNAIRE:**

(In left margin, mark \*—U. S. Government Projects, \*\*—projects not yet complete.)

Name and type of project	Location	Date	Cost	Indicate whether as Architect or Associate Architect
<u>Air Force - Warehouse</u>	<u>San Angelo, Texas</u>	<u>Oct. 1952</u>	<u>\$318,000.</u>	<u>Architect-Engineer</u>
<u>" " Laboratory</u>	<u>" "</u>	<u>May 1952</u>	<u>129,000</u>	<u>"</u>
<u>School Bldg</u>	<u>Van Horn, Texas</u>	<u>Sep 1951</u>	<u>300,000.</u>	<u>"</u>
<u>Hospital</u>	<u>Sonora, Texas</u>	<u>Feb 1951</u>	<u>319,000.</u>	<u>"</u>

**4 Use the following space to bring your original Roster Questionnaire up to date by listing new licenses obtained, new memberships in professional societies, or other new qualifications.**

None

.....

.....

.....

.....

.....

.....

.....

.....

**5 THIS QUESTIONNAIRE MAY BE MADE AVAILABLE TO GOVERNMENTAL AGENCIES.**  **yes**  **no**

The undersigned hereby certify that the above is a true statement of facts.

Name of Firm or Individual JOHN G. BECKER, Architect-Engineer (Individual)

Signed by all Principals: John G. Becker Owner

THE AMERICAN INSTITUTE OF ARCHITECTS ARCHIVES For information or study purposes only. Not to be recycled, quoted, or published without written permission from the AIA Archives, 1735 New York Ave. NW, Washington, DC 20006



STATE T E X A S  
 CITY San Angelo COUNTY Tom Green  
 DATE January 4, 1953

## ARCHITECTS' ROSTER      QUESTIONNAIRE

### TO EVERY ARCHITECT IN THE UNITED STATES AND ITS POSSESSIONS:

The Architects' Roster is maintained by The American Institute of Architects as a service to the profession as a whole and to agencies of the United States Government. Every registered architect, whether or not a member of The Institute, is eligible for inclusion in the Roster. The Institute maintains custody of the Roster, keeps it up to date and in good order for use. The Roster is available to any representative of the Government and to representatives of foreign governments in Washington. Reference may be made to The Architects' Roster in negotiations with government agencies and other interested parties. Experience with the Roster since its establishment in 1946 has shown its usefulness. Growing out of an earlier Register of architects qualified for public works, The Roster provides at The Octagon an accurate, current record of the qualifications and achievements of members of the profession. It allows a positive and helpful response to requests for factual information on architects, and in that way constitutes a service to the profession.

The American Institute of Architects assumes no responsibility for the accuracy of statements made in this Questionnaire. The obligation to maintain this record as a current description of an architectural firm rests with the firm, and supplementary record forms are available for this purpose.

---

### PARTNERSHIPS SHOULD MAKE A JOINT RETURN ONLY.

**Original and one copy to be mailed to THE ARCHITECTS' ROSTER, The American Institute of Architects, 1735 New York Avenue, N. W., Washington 6, D. C. One copy to be retained by the author.**

**1 a FIRM** (Indicate whether individual, partnership or corporation.)

..... JOHN G. BECKER .....

**b FORMER FIRM**, Name if any None .....

**2 STREET ADDRESS** ..... 7 - 8 Holcombe-Blanton Bldg. ..... **Phone** 9679 .....

**3 YEAR ESTABLISHED** ..... January 1927 .....

#### 4 PERSONAL HISTORIES OF PRINCIPALS

Furnish data complete, but keep to essentials. Describe each member of firm individually; if more than four, append extra sheets.

JOHN G. BECKER

NAME OF PRINCIPAL

NAME OF PRINCIPAL

a Date of Birth June 11, 1892

b Place of Birth Renault, Illinois

c Education Univ. of Ills; Washington Univ.  
St. Louis, Mo. & Univ. of Colo.

d Experience Prior to Own Practice

(Give architect or architectural firm affiliations, positions held, and approximate dates of employment.)  
G. Merethid Musick, Architect; Denver, Colorado - Architectural Superintendent  
January 1926 to December, 1926  
Guy A. Carlander, Architect-Engineer, Amarillo, Texas, Designer; Jan. 1927  
to June, 1927.

e Commenced Practice January, 1928 as John G. Becker, Architect-Engineer

f Number of Years a Principal 25 Years

g Architectural Licenses (Give State, Number and Year issued.) TEXAS; 176, Dec. 6, 1937

h Membership in Professional Societies and Offices Held

Texas Society of Professional Engineers  
President - from Vice President 1952  
Tom Green Chapter.

i Service in World Wars I and II (Append data if desired.)

May 28, 1917 to June 11, 1919 World War I

j Civic Activities

Suez Temple, Shrine, San Angelo, Texas  
Dallas Consistory 32°, Dalles, Texas  
Master Mason, Four Mile Lodge 212, Campbell, Mo.  
Rotary Club, San Angelo, Texas

**5 REMARKS CONCERNING QUALIFICATIONS OF FIRM**

(This space is best used to present qualifying information such as number of employees, amount of office space, financial information and other information presumed of interest to a prospective client. Append extra sheet or use back of this form, if necessary.)

13 Architects & Engineers

705 Square Feet of Floors Space

Net Worth 54,854.

.....  
.....  
.....  
.....  
.....  
.....  
.....  
.....  
.....  
.....

**6 CONSULTANTS USUALLY EMPLOYED: (If a member of your staff, so state.)**

**a STRUCTURAL ENGINEERS**

Name of Firm or Individual All handled in Our Office

Business Address

**b HEATING AND VENTILATING ENGINEERS**

Name of Firm or Individual All handled in our Office

Business Address

**c ELECTRICAL ENGINEERS**

Name of Firm or Individual All handled in our Office

Business Address

**d PLUMBING OR SANITARY ENGINEERS**

Name of Firm or Individual All handled in our office

Business Address

**e LANDSCAPE ARCHITECTS Otto Schertz, San Angelo, Texas**

Name of Firm or Individual

Business Address San Angelo, Texas

**f OTHER (Civil, Foundation or Mechanical Engineers, Appraiser, Equipment Designers, Valuators, Industrial Layout Engineers, etc.)**

All handled in our office

.....  
.....  
.....  
.....

THE AMERICAN INSTITUTE OF ARCHITECTS ARCHIVES For information or study purposes only. Not to be recopied, quoted, or published without written permission from the AIA Archives, 1735 New York Ave. NW, Washington, DC 20006

**7 REPRESENTATIVE WORK FOR WHICH YOU WERE OR ARE ARCHITECTS; OR WERE OR ARE ASSOCIATED WITH OTHERS:** (In left margin, mark \*—U. S. Government projects, \*\*—projects not yet complete.)

Name and type of project	Location	Date	Cost	Indicate whether as Architect or Associate Architect
School Building	Mullins, Texas	Jan. 1953	\$100,000.	Architect-Engineer
Air Corp -Warehouse	San Angelo, Texas	Oct. 1952	318,000.	"
School Cafeteria	Loop, Texas	July 1952	30,000.	"
Courthouse Remodel	Llano, Texas	June 1952	42,000.	"
Air Corp - Laboratory	San Angelo, Texas	May 1952	129,000.	"
School Building	Christoval, Texas	Apr. 1952	125,000.	#
Post Office	Fort Stockton, Tex	Dec. 1951	26,687.	"
Hotel Addition	San Angelo, Texas	Nov 1951	127,000.	"
School Bldg.	Greenwood, Texas	Oct. 1951	225,000.	"
School Bldg.	Van Horn, Texas	Sept 1951	300,000.	"
Residence	Fort Stockton, Tex	Aug 1951	10,200.	"
Lake Cottage	Brownwood, Texas	Jul 1951	25,000.	"
School Bldg.	Lake View, Texas	Jun 1951	150,000.	"
School Bldg.	Barksdale, Texas	May 1951	70,000.	"
School Bldg.	Wall, Texas	Apr 1951	100,000.	"
Residence	Big Lake, Texas	Mar 1951	20,000.	"
Hospital	Sonora, Texas	Feb 1951	319,000.	"
Church	Fort Stockton, Texas	Jan 1951	82,630.	"
Residence	Brownwood, Texas	Dec 1950	25,440.	"
School Building	Fredericksburg, Tex	Nov 1950	250,000.	"
Grand Stand	Fredericksburg, Tex	Oct 1950	43,000.	"
Store Bldg.	Ballinger, Texas	Sep 1950	97,491.	"
Jail	Crane, Texas	Aug 1950	19,491.	"
Church	Jauneau, Alaska	Jul 1950	66,064.	"
Store Bldg	McCamey, Texas	Jun 1950	28,908.	"
School Bldg	Novice, Texas	May 1950	125,000.	"
Warehouse	San Angelo, Texas	Apr 1950	14,233.	"
Residence	Bronte, Texas	Mar 1950	24,256.	"
Church Bldg	Big Lake, Texas	Feb 1950	59,159.	"
School Bldg.	Forsan, Texas	Jan 1950	97,477.	"
City Hall-Fire Sta.	Fort Stockton, Texas	Dec 1949	25,000.	"
Swimming Pool	Rankin, Texas	Nov. 1949	14,147.	"
Residence	Fort Stockton	Oct 1949	15,048.	"
Hospital Ward	Abilene, Texas	Sept 1949	69,770.	"
Church Bldg	San Angelo, Texas	Aug 1949	25,448.	"
Community House	San Angelo, Texas	Jul 1949	26,088.	"
Residence	Fort Stockton, Texa	Jun 1949	31,000.	"
School Bldg.	San Angelo, Texas	May 1949	47,752.	"
School Bldg	Stanton, Texas	Apr 1949	22,790.	"
Store Bldg.	McCamey, Texas	Mar 1949	29,846.	"
Residence	Austin, Texas	Feb 1949	17,013.	"
County Home	San Angelo, Texas	Jan 1949	15,479.	"
Hospital Bldg.	Abilene, Texas	Dec 1948	162,770.	"
School Bldg.	Abilene, Texas	Nov 1948	44,258.	"
Office Bldg.	Fort Stockton, Texas	Oct 1948	15,900.	"
Community Bldg.	Rankin, Texas	Sep 1948	94,925.	"
Community Bldg.	McCamey, Texas	Aug 1948	99,569.	"
Residence	Bronte, Texas	Jul 1948	7,131.	"
Laundry Addition	Abilene, Texas	Jun 1948	5,703.	"
Fire Station	Sonora, Texas	May 1948	20,063.	"
Garage Bldg.	Sonora, Texas	Apr 1948	13,750.	"

**8 PHOTOGRAPHS/PHOTOSTATS**

Not mandatory. Submit herewith photographs or photostats (size 8" x 10") of several buildings for which you have been the Architect, as follows: (N.C.A.R.B. presentation acceptable.)

Courthouse Remodeling, Llano, Texas  
Community Bldg. Rankin, Texas  
Community Bldg. McComey, Texas  
Youth Center, Irran, Texas  
School Bldg. Fredericksburg, Texas  
School Building, Novice, Texas  
Swimming Pool, School Bldgs, Park Bldg. County Home, Libray. All in San Angelo, Tex.  
Store Bldg.; Hotel; Store Bldg.; Store Bldg.; Chamber of Commerce; Hotel.

**9 COLLABORATION WITH OTHER ARCHITECTS:**

**a** As an established individual firm, are you willing to collaborate with other firms or individuals?

None

**b** Are you and/or your firm agreeable to accepting supervision of work where designs are produced by others—or vice versa?

Yes

**c** List firms (or individuals) with which you are associated at present or have an associate or working agreement: (Please furnish a letter from the other party verifying the association.)

None

**10 THIS QUESTIONNAIRE MAY BE MADE AVAILABLE TO GOVERNMENTAL AGENCIES**

yes

no

The undersigned hereby certify that the above is a true statement of facts.

Name of Firm or Individual: JOHN O. BECKER, (Individual)  
Architect/Engineer

Signed by all Principals: *John O. Becker*  
Owner



THE AMERICAN INSTITUTE OF ARCHITECTS ARCHIVES. For information or study purposes only. Not to be recycled, quoted, or published without written permission from the AIA Archives, 1735 New York Ave. NW, Washington, DC 20006



REMODEL OF LLANO COUNTY COURTHOUSE  
LLANO, TEXAS

JOHN S. BECKER  
ARCHITECT-ENGINEER  
AN ANGLO, TEXAS



THE AMERICAN INSTITUTE OF ARCHITECTS ARCHIVES For information or study purposes only. Not to be recycled, quoted, or published without written permission from the AIA Archives, 1735 New York Ave. NW, Washington, DC 20006

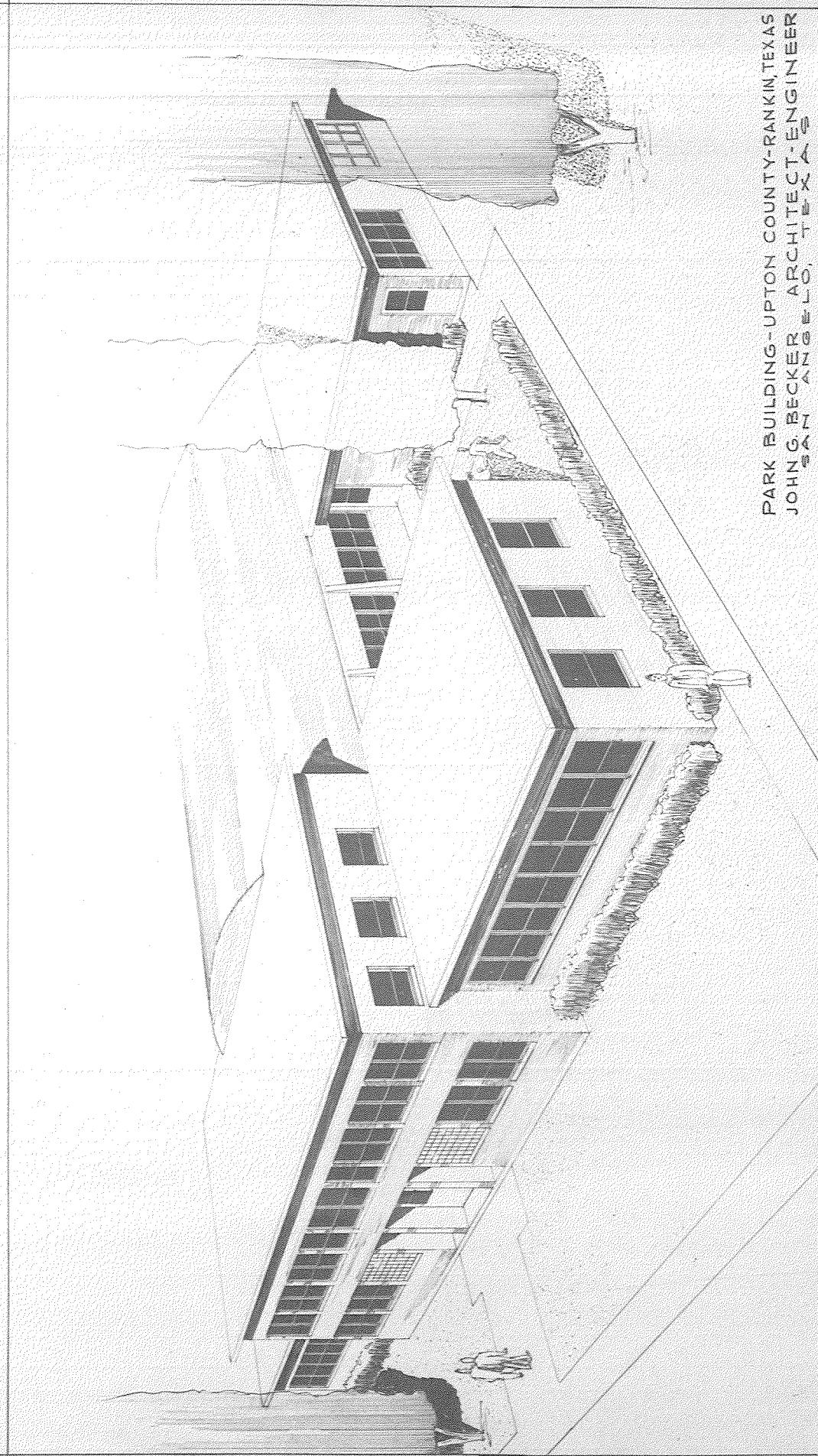

PARK BUILDING-UPTON COUNTY-RANKIN, TEXAS  
JOHN G. BECKER ARCHITECT-ENGINEER  
SAN ANTONIO, TEXAS



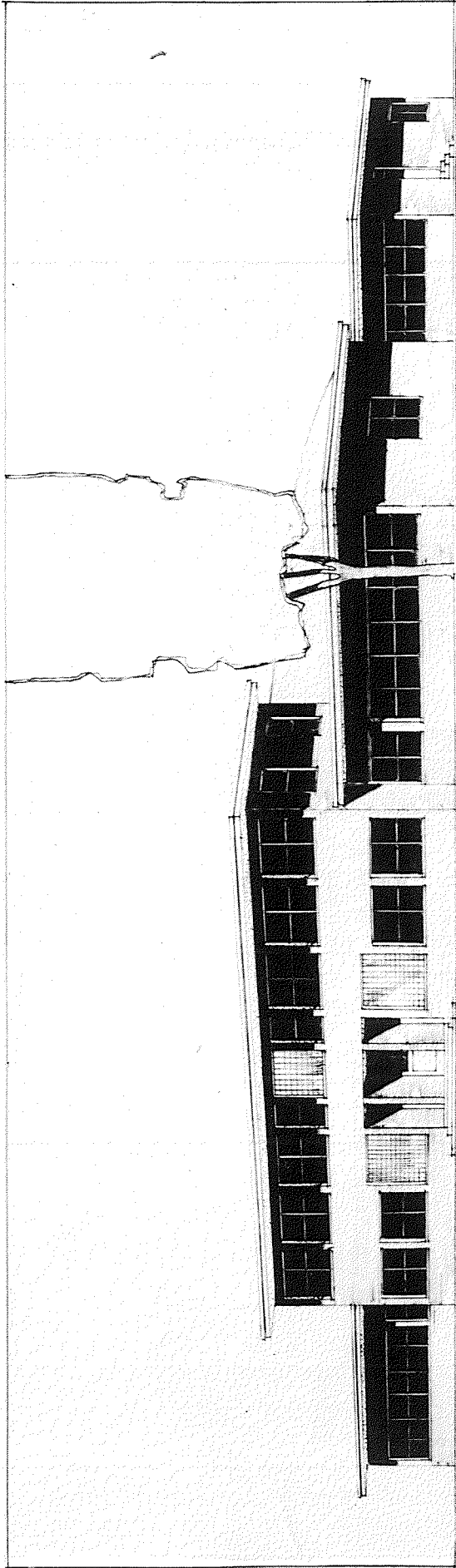

MCCAMEY PARK BUILDING  
UP TOWN COUNTY  
MCCAMEY, TEXAS

JOHN G. BECKER, ARCHITECT-ENGINEER  
SAN ANGELO, TEXAS



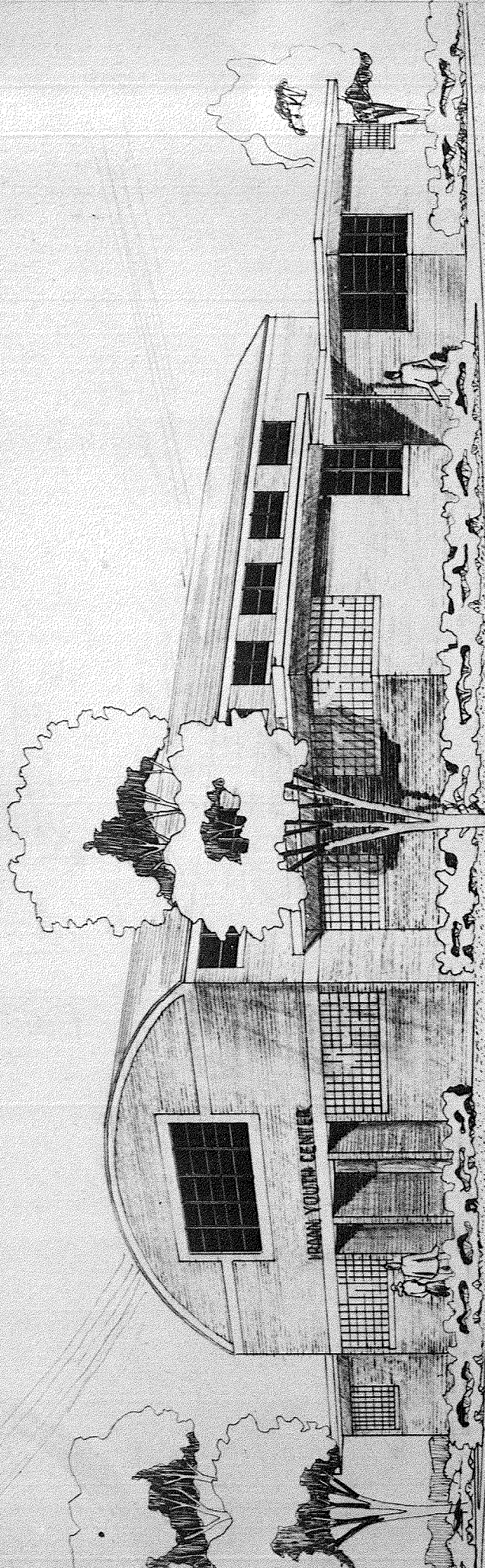

IRAAN YOUTH CENTER - PECOS COUNTY  
JOHN G. BECKER ARCHITECT-ENGINEER  
SAN ANGELO, TEXAS



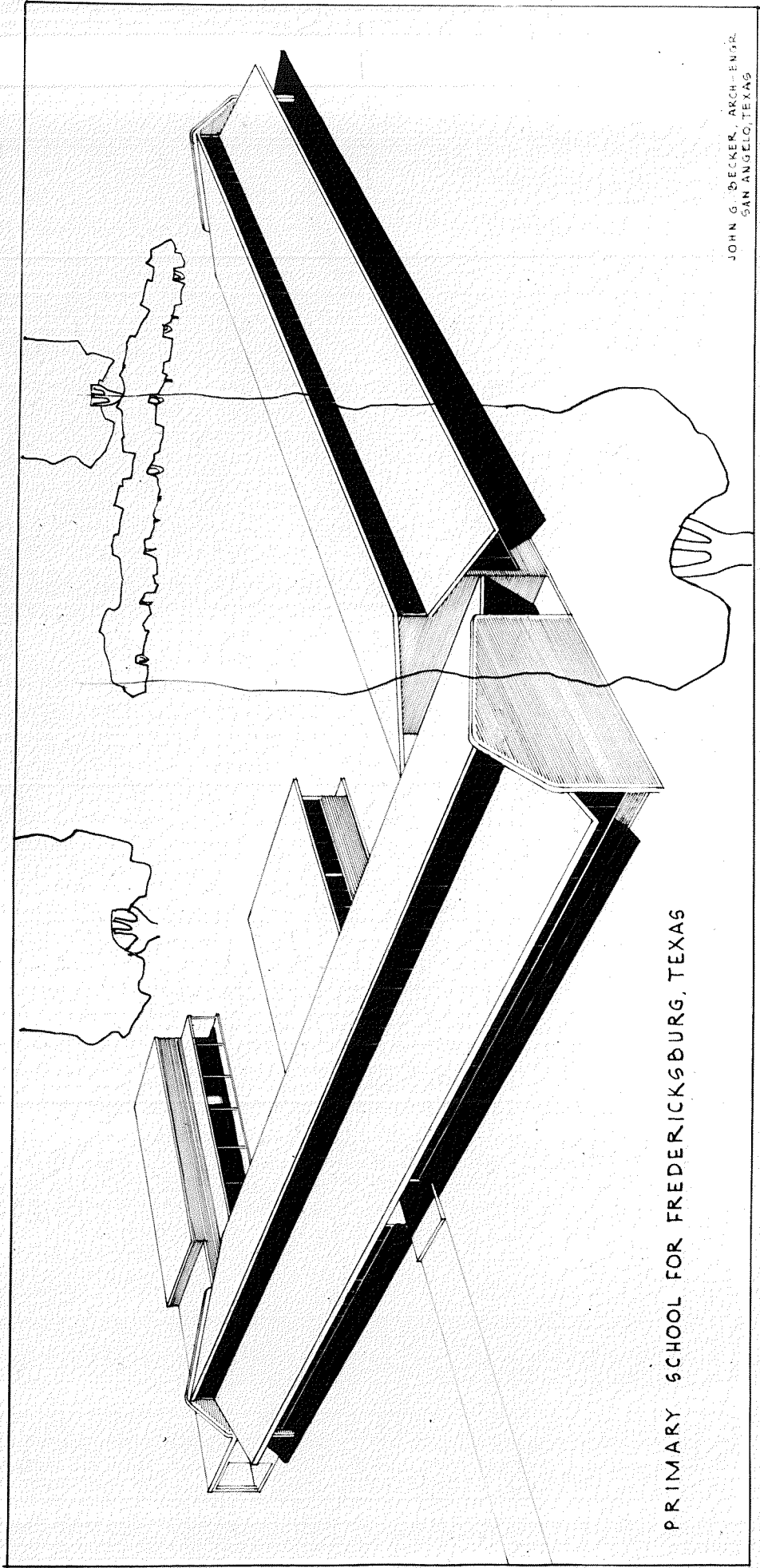

PRIMARY SCHOOL FOR FREDERICKSBURG, TEXAS

JOHN G. BECKER, ARCHITECT  
SAN ANGELO, TEXAS

PROPOSED SCHOOL BUILDING FOR NOVICE, TEXAS

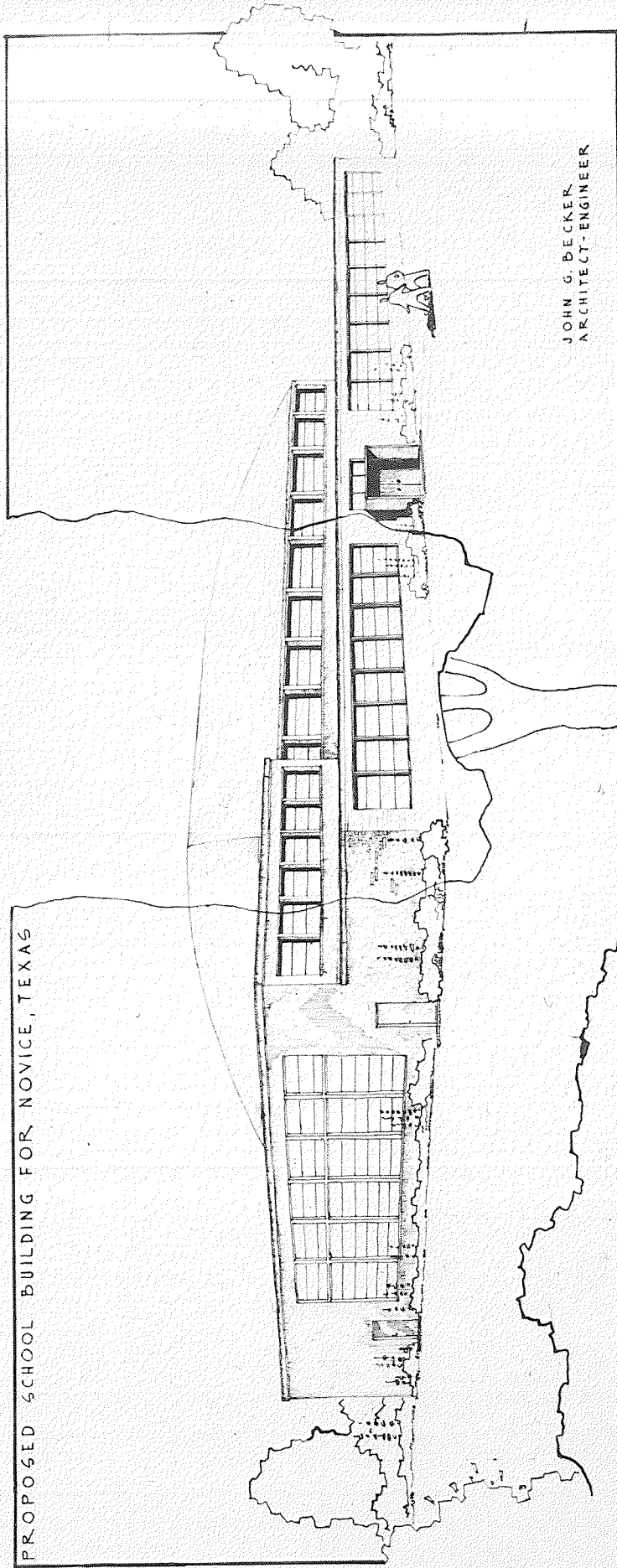

JOHN G. BECKER  
ARCHITECT-ENGINEER

854





SAN ANGELO MUNICIPAL SWIMMING POOL  
1938 - OLYMPIC SIZE POOL - \$74,200

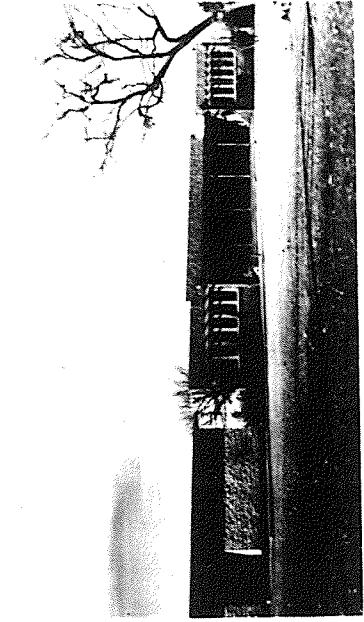

McGILL SCHOOL  
SAN ANGELO INDEPENDENT SCHOOL DISTRICT  
1949 - 18 CLASS ROOMS \$97,740

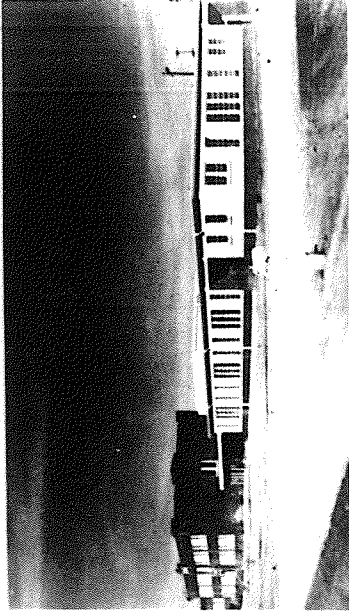

LAKE VIEW INDEPENDENT SCHOOL DISTRICT,  
SAN ANGELO, TEXAS  
1939 - 12 CLASSROOMS - 141,459

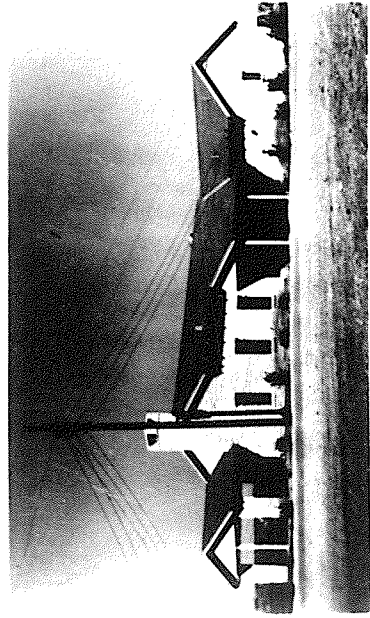

TOM GREEN COUNTY PARK BUILDING SAN ANGELO, TEXAS  
1949 - 125' X 30' - \$26,088

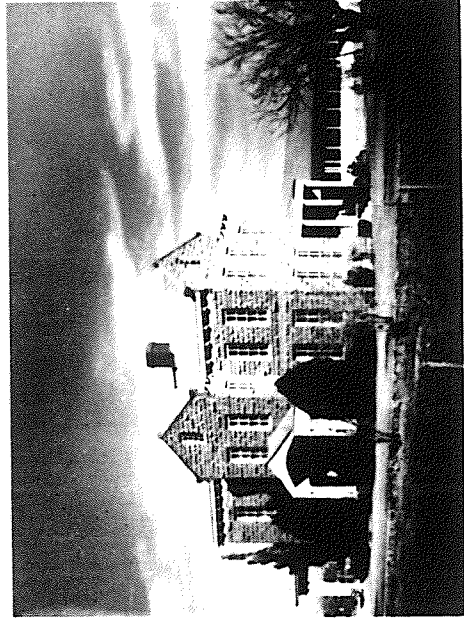

TOM GREEN COUNTY OLD AGE HOME SAN ANGELO, TEXAS  
1949 - 12 BED ADDITION \$15,470



TOM GREEN COUNTY LIBRARY, SAN ANGELO, TEXAS  
1936 - 125' X 75' - \$39,149



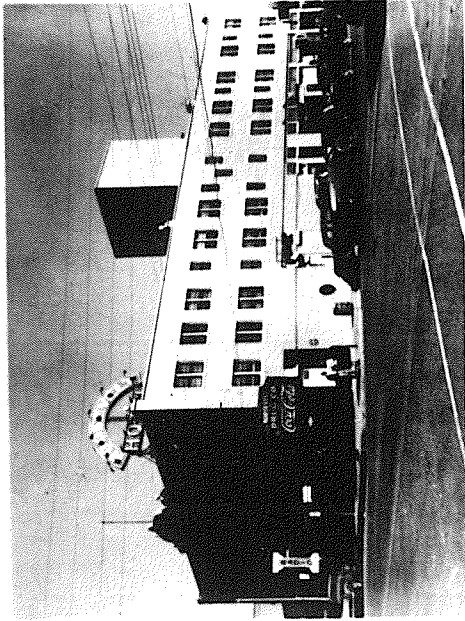

CHAMBER OF COMMERCE BUILDING  
1928 - 4 STORIES 84 ROOMS \$114,000

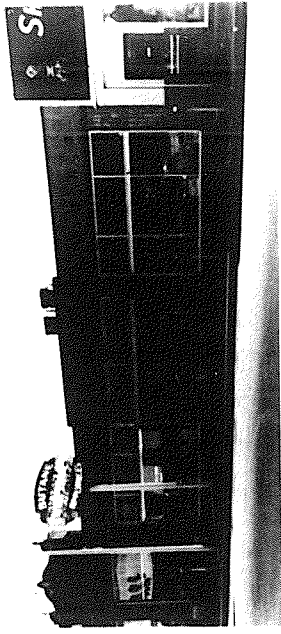

N. A. JAMES INC. STORE BUILDING  
1931 - 100' X 102' - \$17,000

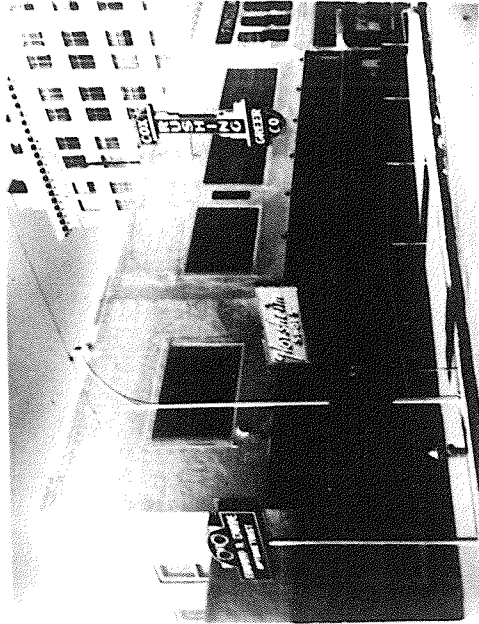

RUSHING-GREER CO. DEPARTMENT STORE  
1929 - 2 STORIES - 100' X 120' - \$126,000

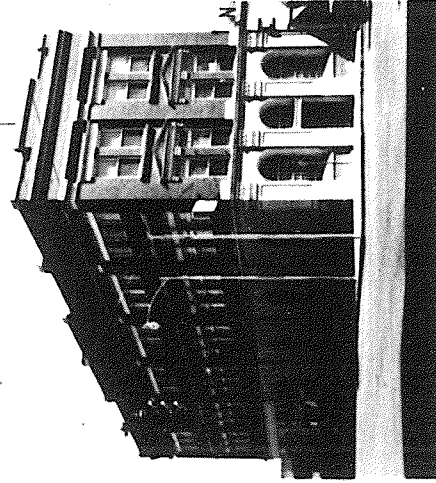

CHAMBER OF COMMERCE BUILDING  
1928 - 4 STORIES 84 ROOMS \$114,000

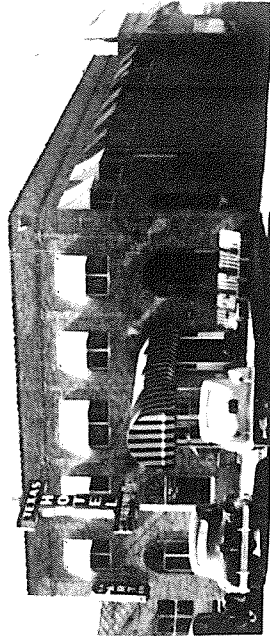

TEXAS HOTEL  
2 STORIES 76' X 140' - 28 ROOMS \$38,000

MATHIA MALONE STORES BUILDING  
548 - 100' X 85' - \$32,594

PART OF EXAMINATION EXHIBIT OF JOHN G. BECKER ARCHITECT-ENGINEER, SAN ANGELO, TEXAS



1935 - 116,886  
W. H. LANE RESIDENCE

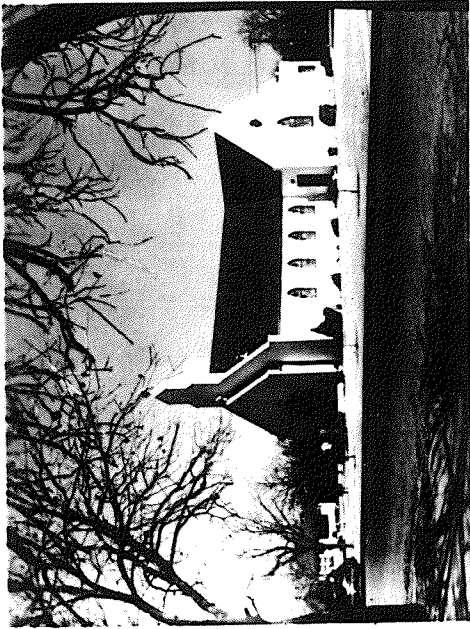

1950 - 40' X 100' - 125,448  
TRINITY LUTHERAN CHURCH

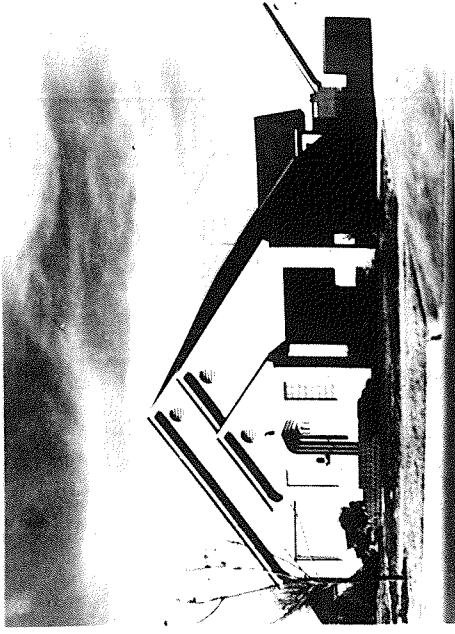

1947 - 9 ROOMS - 129,680  
W. H. LANE RESIDENCE

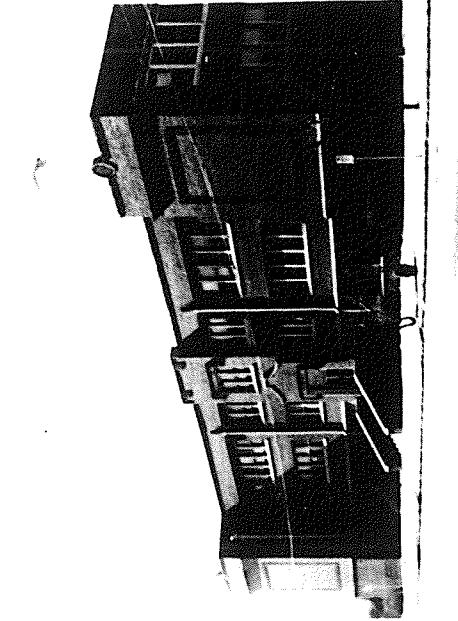

1939 - 12 CLASS ROOMS - 37,870  
SAN ANGELO HIGH SCHOOL BUILDING

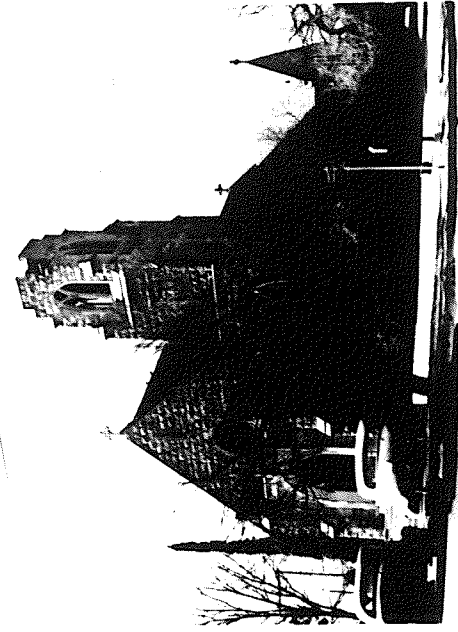

1930 - 51,579  
EMMANUEL EPISCOPAL CHURCH

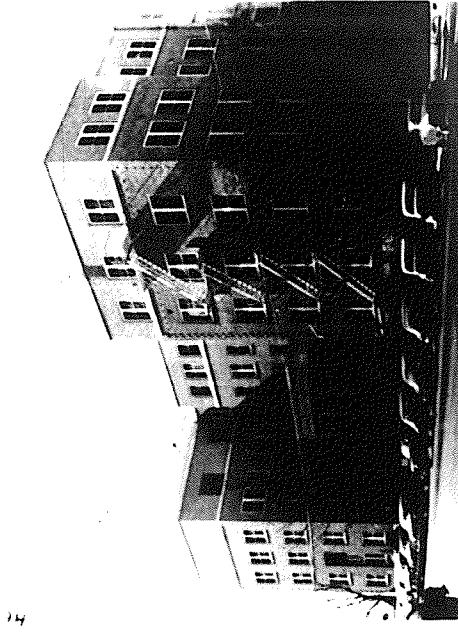

1936 - 85 BEDS - 128,200  
SHANNON WEST TEXAS MEMORIAL HOSPITAL

PART OF EXAMINATION EXHIBIT OF JOHN G. BECKER ARCHITECT-ENGINEER, SAN ANGELO, TEXAS