



The American Institute of Architects

APPLICATION FOR MEMBERSHIP

APPLICATION NO AP 11275

Dated November 30, 19 55
Received December 15, 19 55
Granted January 25, 19 56

MEMBERSHIP NO 11275

- A Name of applicant John A. Bartley Chapter Potomac Valley
B Address of applicant 11228 Georgia Avenue, Wheaton, Maryland
C Application received with check for \$ 20.00 on December 15, 19 55
D Application returned for correction 19
E Application in due order on December 23, 19 55
F Acknowledgments to applicant and chapter on December 29, 19 55
G Certified resolution of chapter executive committee recommending admission
~~received on~~ received on December 15, 19 55
H Record of registration, Form 839, Sent Md. Dec. 15, 19 55 Received December 23, 19 55
I The applicant has been examined as to his professional qualifications by Maryland Board of Examiners & Registration of Architects.
J The applicant is currently registered as an architect or licensed to practice architecture in the states of Maryland.
K Application sent to The Board of Examiners on January 17, 19 56
L The Board of Examiners reported on application on January 17, 19 56
M The applicant was requested to furnish additional evidence of his professional qualifications on or before 19, which was received.

REPORT:

As a result of its findings on the evidence submitted The Board of Examiners unanimously reports that in its opinion the applicant is* qualified for membership in The American Institute of Architects.**

Date January 17, 19 56

THE BOARD OF EXAMINERS

[Signature]
[Signature]
[Signature]
Chairman

CERTIFICATION OF ELECTION AND ASSIGNMENT

I, Secretary of The American Institute of Architects, hereby certify that, under authority vested in me by The Board of Directors, I have this day duly elected

John A. Bartley
to membership in The Institute, and hereby declare him to be a corporate member of The Institute and assign him to membership in the Potomac Valley Chapter.

Date January 25, 19 56

[Signature]
Secretary

- N Applicant was admitted on January 25, 19 56
O Notice to applicant and notice of assignment to chapter on January 25, 19 56
P Notice of denial of application to chapter and applicant and \$
returned to applicant on 19

INSTRUCTIONS

Type in all information carefully and sign with ink.

Mail both copies to the secretary of the local Chapter of The Institute, with check for \$20.00 made payable to The American Institute of Architects.



The American Institute of Architects
APPLICATION FOR CORPORATE MEMBERSHIP

I, the undersigned, do hereby apply for corporate membership in The American Institute of Architects.

1. My full name is John A. Bartley

2. I am a natural citizen of the United States.

3. My legal residence is in the City of Wheaton

County of Montgomery State of Maryland) 67

4. My address in The Institute records will be

Number 11228 Street Georgia Avenue
City Wheaton Zone State Maryland

5. I am engaged in the profession of architecture as Practicing Architect

6. I desire to be a member of the Potomac Valley Chapter of Md., A.I.A. Chapter.

7. I declare that I will comply with the By-laws; and the Standards of Professional Practice of The American Institute of Architects, which are attached hereto; and the Rules and Regulations supplementary thereto; and that I understand the duties, responsibilities, and obligations of a member of The Institute; and that I have read and understand all the information contained in this form and its attachments.

8. I have filed the duplicate of this application with the secretary of the Chapter above named. I am not indebted to The Institute or to any of its component organizations.

9. I enclose my check for \$20.00, for admission fee and the first year's annual dues, of which \$1.00 is for a year's subscription to the *Bulletin of The American Institute of Architects*. It is my understanding that if I am not admitted to membership \$15.00 will be returned to me, and \$5.00 retained by The Institute as an examination fee.

Date November 30 19 55

John A. Bartley
Applicant sign full name in ink

1.

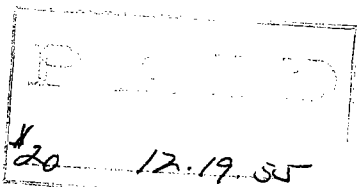

STATISTICS

10. Date of birth Jan. 17, 1920 Place of birth New Rochelle, New York

11.(a) I am registered or licensed to practice architecture in the following-named states:

1. Maryland
2. Virginia

(b) I passed the State Board Examination in the following-named states:

1. Maryland

(c) I hold Certificate No. of the National Council of Architectural Registration Boards, for having passed their Standard Examination.

EDUCATION

12.(a) I attended high schools, private schools, colleges, universities, as follows:

<i>Name of School, College, University</i>	<i>Location</i>	<i>No. of Years</i>	<i>Year of Graduation</i>	<i>Degree</i>
Iona School	New Rochelle, N.Y.	4	1938	
Wake Forest College	Wake Forest, N.C.	3		
Univ. of Virginia	Charlottesville, Va.	2½	1948	B.S. in Arch

(b) I have held the following-named scholarships or other honor awards, and have traveled in the following-named countries:

PROFESSIONAL TRAINING *

13. I list below, in chronological order, the periods of my training as draftsman, the names and addresses of my principal employers, and my classification as draftsman while employed by each:

	<i>From</i>	<i>To</i>	
a. Mills & Petticord	July 1948	October 1950	(Draftsman)
b. J. Woodener Co.	October 1950	January 1952	(Draftsman)
c. Benjamin P. Elliott	January 1952	August 1954	(Assoc.)
d. Bartley and Gates	August 1954	Present	

* (NOTE: Applications received after July 1, 1953, must conclusively show that applicant has had three full years of experience in architectural work, in offices, governmental employment, or teaching, in addition to graduation from an architectural school; or eight full years of such experience without formal education; or equivalent combinations of both of the foregoing.)

PROFESSIONAL PRACTICE

14. I list below, in chronological order, the periods during which and the states in which I have practiced architecture as an individual or as a member of a firm or corporation or as a public official or have taught architecture or the arts and sciences allied therewith. (State names of firms or corporations or public office and of schools or colleges.)

	<i>From</i>	<i>To</i>
Benjamin P. Elliott, A.I.A.	Jan. 1953	August 1954
Bartley and Gates	August 1954	Present

15. Is architecture your principal vocation?

Yes

BUSINESS AFFILIATIONS

16. I list below other business in which I participate or own an interest, and the extent of such participation or interest.

PRESENT OR PREVIOUS MEMBERSHIPS IN ARCHITECTURAL ORGANIZATIONS

- | | |
|--|---------------------------|
| 17. Member of Institute from | to |
| 18. Junior of Institute from | to |
| 19. Associate of | Chapter from to |
| 20. Junior Associate of | Chapter from to |
| 21. Student Associate of University of Va. | Chapter from 1946 to 1948 |
| 22. Member of State Organization in | from to |

REFERENCES

Five references are required, at least three of whom shall be corporate members of The Institute in good standing.

<u>Philip W. Mason, A.I.A.</u>	<u>8511 Colesville Rd., Sil. Sp., Md.</u>
<i>Member</i>	<i>Address</i>
<u>Jack C. Cohen, A.I.A.</u>	<u>7961 Eastern Ave., Sil. Sp., Md.</u>
<i>Member</i>	<i>Address</i>
<u>Clifton B. White, A.I.A.</u>	<u>8055 13th St., Sil. Sp., Md.</u>
<i>Member</i>	<i>Address</i>
<u>George F. Begnal</u>	<u>2807 Harris Ave., Sil. Sp., Md.</u>
<i>Reference</i>	<i>Address</i>
<u>Morton R. Shiff</u>	<u>11813 Ivanhoe St., Sil. Sp., Md.</u>
<i>Reference</i>	<i>Address</i>



THE AMERICAN INSTITUTE OF ARCHITECTS

THE OCTAGON, WASHINGTON, D. C.

Office of The Secretary

RECORD OF REGISTRATION

OF

John A. Bartley - Wheaton, Maryland
(Name of Applicant)

SECRETARY,

BOARD OF ARCHITECTURAL EXAMINERS,
Baltimore, Maryland

Address

Dear Sir:

The above named applicant for membership in The American Institute of Architects is an architect practicing in your state.

To qualify for such membership, an applicant, must be registered or licensed by the state to practice architecture therein.

Will you please answer the following questions relating to the applicant's registration, to assist The Institute in determining his eligibility for membership? A duplicate of the form is enclosed for your files.

Date December 15, 1955

Edward Wilson
Secretary

1. Is the applicant registered or licensed to practice architecture in your state? Yes
2. Was his registration or licensing by examination? Yes or by exemption?
3. What was the scope of the examination? Four day, thirty-six hour, written Junior Examination which Mr. Bartley passed with a general average of 85.4%.
4. What was the period of the examination? 4 days. Written examination 36 hours; Oral examination hours.
5. When examined, did applicant have a certificate from the National Council of Architectural Registration Boards? No. If so, give Certificate No.
6. Date of first registration January 14, 1953. Registration No. 856-A. Is it current? Yes, until 6/1/56

Mark Jamieson
(Signature of Secretary of Board)

Date December 21, 1955 Maryland Board of Examiners & Registration of Architects
(Name of Board)

THE AMERICAN INSTITUTE OF ARCHITECTS

THE OCTAGON, WASHINGTON, D. C.

COPY

January 25, 1956

Mr. John A. Bartley
11228 Georgia Avenue
Wheaton, Maryland

Dear Mr. Bartley:

The Board of Directors of The American Institute of Architects takes pleasure in informing you that it has acted favorably on your application and welcomes you to corporate membership in The Institute. You will receive shortly a certificate of membership duly executed by the officers of The Institute.

You are assigned to the Potomac Valley Chapter, effective January 25, 1956.

I sincerely hope that you will take an active and interested part in your chapter activities since it is through these activities that Institute policies are developed. Your cooperation and participation will contribute to the advancement of Institute objectives and increase the benefits to be derived from Institute membership.

I want you to know that my office is always at your service to the fullest extent of its powers.

Sincerely yours,

Edward L. Wilson
Secretary

Enclosures

NOTICE OF TERMINATION OF MEMBERSHIP

EFFECTIVE DATE: 8/31/74 For non-response to Regular Dues \$ 96.00 and/or Supplemental Dues OWES

This notice has been delayed in the hope that you would respond to the Notice of Impending Termination which was forwarded to you approximately sixty days ago. Since there was no reply to this final request for dues payment, we are compelled to terminate your membership in The American Institute of Architects, effective this date.

Sincerely,

Hilliard T. Smith, Jr.
HILLIARD T. SMITH, JR.
Secretary.
The American Institute of Architects

034150-1
BARTLEY, J A
500 MARSHALL MANOR DR
SILVER SPRING MD 20904

214

(Copy to State and Chapter organizations)