

RECEIVED

IMPORTANT NOTE—If you reside or have your principal office in the localities of a Chapter or Chapters of The Institute which are opposed to the "Architects' Roster" or the "Register of Architects Qualified for Federal Public Works", do not answer or fill out the questionnaire.

CITY OF New York

OCT 21 1946

STATE OF New York

DATE October 1, 1946

EDMUND R. PURVES

QUESTIONNAIRE FOR ARCHITECTS' ROSTER AND/OR REGISTER OF ARCHITECTS QUALIFIED FOR FEDERAL PUBLIC WORKS

TYPING IS MANDATORY. PARTNERSHIPS SHOULD MAKE A JOINT RETURN ONLY. Pink copy is to be retained by the author; other copies to be mailed to The American Institute of Architects, 1741 New York Avenue, N. W., Washington 6, D. C.

- 1. (a) FIRM (individual or partnership) Ketchum, Gina' & Sharp
- (b) FORMER FIRM, if any _____
- 2. BUSINESS ADDRESS 5 East 57th Street New York City, New York
- 3. YEAR ESTABLISHED 1944

4. PERSONAL HISTORIES OF PRINCIPALS	Name of Principal	Name of Principal
	<u>Morris Ketchum, Jr.</u>	<u>Francis X. Gina'</u>

Furnish data complete, but keep to essentials. Describe each member of firm individually; if more than two, append extra sheets.

- (a) Date of Birth May 5, 1904 March 5, 1909
- (b) Education Flushing High School-Flushing New York-1919-23. Columbia College, N. Y. 1923-26; Columbia School of Architecture, N.Y. 1926-28 A.B.; B. of Arch. Diplome Graduate School of Fine Arts Fontainebleau 1928. Public School Nos. 17, 54, 69 N.Y. - Stuyvesant H.S. N.Y.C. 1924-27. Columbia University N.Y. - 1927-35 Bachelor of Architecture.
- (c) Experience Prior to Own Practice
(Give architect or architectural firm affiliations, positions held, and approximate dates of employment.)
York & Sawyer 1928-30, Design and drafting on hospitals & education buildings. Francis Keally, arch. 1930-33-Drafting & design of residential & commerical structures. Mayers, Murray and Phillips, Archs. 1933-34 Des. & Dftg. government schools-housing project work. Edward D. Stone, Arch. 1935-36 Design & dftg. & supervision of small and large houses. Howe & Lescaze-211 E. 48th St. N.Y. 1936-3 months- General drafting & design. Charles S. Telchin 5 E. 44 St. N.Y. 1935-38 Gen. drafting, design, supervision, rendering perspicitves, etc. Harrison G. Wiseman - 33 W. 42 St.-N.Y. 1934-35 - Tracing, gen. drafting, computations, design preliminary studies, supervision, etc.
- (d) Commenced Practice February 1934 January 1938
- (e) Number of Years a Principal Over twelve years Over eight years

THE AMERICAN INSTITUTE OF ARCHITECTS ARCHIVES For information or study purposes only. Not to be recopied, quoted, or published without written permission from the AIA Archives, 1735 New York Ave. NW, Washington, DC 20006

October 1, 1946

4. Personal Histories of Principals

Name of Principal: John Stanley Sharp

- a. December 7, 1914
- b. Grammar School: Borough of Ft. Lee, N.J. School #4-1920-28. H.S.-Horace Mann School for Boys, Riverdale, N.Y. 1928-31. George Washington H.S., N.Y. 1931-33. New York University, School of Architecture 1933-38.
- c. Edward D. Stone, Arch-50E 64 St. 1938-41
Gen. Dftg., detail design, specifications, etc. Shreve, Lamb & Harmon, Fay, Spofford & Thorndyke, Arch, Engin. 11 E 44 St. N.Y. 6/1941-12/'41
Gen. drftg., prelim. studies, rendering perspectives. James C. Mackenzie 5 E. 57 St. N.Y.C.-1941-42
Gen. dftg., detail design. Harrison, Fouilhoux & Abramovitz 45 Rockefeller Plaza, N.Y. 1942-43--Gen. dfts., design, studies. Morris Ketchum, Jr., Arch. 1943-44. General drafting, supervision, rendering perspectives.
- d. May 1944
- e. Two Years three months
- f. National Council Arch. Regis. Boards #1840--1946
N.Y. State #5275 - 1940
- g. American Institute of Architects
Architectural League of New York
- i. Instructor in Architecture, Vassar College, Poughkeepsie, N.Y. 1943-44, 1944-45, 1945-46

(f) Architectural Licenses
(Give State, Number and Year Issued.)

NCAR Boards - #1670 July 1946
N.Y. State #4521 Feb. 1934

NCARBoards - #1183
New York State -4981 -Jan. 1938
Connecticut #732 - 1941
District of Columbia #506 - 1946
State of Georgia #523 1946
" " Indiana #689 1945
" " Massachusetts #651 1945
" " Michigan #5359 - 1946
" " New Jersey #C-2332 9/1935
" " Ohio #1528 - 1946 1939

(g) Professional Societies and Offices Held

American Institute of Architects
Architectural League of N.Y.
Beaux-Art Institute of Design
N.Y. Building Congress

American Institute of Architects
Architectural League of N.Y.

(h) Service in World Wars I and II. (Append data if desired.)

U.S. Marine Corps - March 1944
to December 1945

(i) Civic Activities

Instructor in Architectural Design
N.Y. University; Instructor Materials
and Color in Architecture-Cooper Union
Assistant Professor of Architectural
design, School of Fine Arts - Yale
University. Architectural Consultant
Replanning City of Rye, New York.

5. CONSULTANTS USUALLY EMPLOYED:

(If a member of your staff, so state)

(a) STRUCTURAL ENGINEERS

Name of Firm or Individual Fred N. Severud
Business Address 415 Lexington Avenue, New York City, N.Y.

(b) HEATING & VENTILATING ENGINEERS

Name of Firm or Individual Jaros, Baum & Bolles
Business Address 415 Lexington Avenue, New York City, N.Y.

(c) ELECTRICAL ENGINEERS

Name of Firm or Individual Stanley Mc Candless - Century Lighting Company
Business Address 419 West 55th Street New York City, N.Y.

(d) PLUMBING OR SANITARY ENGINEERS

Name of Firm or Individual Jaros, Baum & Bolles
Business Address 415 Lexington Avenue, New York City, N.Y.

(e) LANDSCAPE ARCHITECTS

Name of Firm or Individual Clarke, Rapuano and Holleran
Business Address 145 East 32nd Street New York City, N.Y.

6. OTHER REMARKS RE QUALIFICATIONS: Our firm has had extensive experience (Append extra sheet if necessary) in planning a variety of commercial buildings varying from such small projects as specialty shops, executive offices and branch department stores up to such large scale projects as the reconstruction of an entire business district for Rye, New York and a new shopping center in Massachusetts covering 24 acres of ground and costing between one million and two million dollars.

7. SUMMARY OF PROJECT COSTS:

	Largest Single Job	All Jobs Valuation	Annual Average
Work Completed 1936-1940	125,000	400,000	100,000
Work Completed 1941-1946	200,000	3,500,00	750,000
Current Work under construction or working drawings authorized	1,175,000	9,300,000	4,000,000

8. REPRESENTATIVE WORK FOR WHICH YOU WERE ARCHITECT OR WERE ASSOCIATED WITH OTHERS:

(a) Three Projects Not Exceeding Cost of \$300,000:

Name of Project	Cost	Location	Owner
Florsheim Shoes	125,000	516 Fifth Avenue, N.Y.	Florsheim Shoe Company
Pepsi Cola Servicemen's Center	125,000	San Francisco, Cal.	Pepsi Cola Company
General Electric Institute	200,000	Cleveland, Ohio	General Electric Co.

(b) Three Projects Costing From \$300,000 to \$1,000,000:

Name of Project	Cost	Location	Owner
Focal Food Building	400,000	Flushing, L.I.	N.Y. World's Fair
Valdiri Department Store	500,000	Bogota, Colombia	S.A. D. Valdiri e Hijos

(c) Three Projects Costing Over \$1,000,000:

Name of Project	Cost	Location	Owner

9. PHOTOGRAPHS/PHOTOSTATS:

The author submits herewith photographs or photostats (size 8" x 10") of several buildings for which he has been the Architect, as follows: (N.C.A.R.B. presentation acceptable.)

.....
.....
.....
.....

10. COLLABORATION WITH JUNIOR ARCHITECTS:

(a) If an established individual or firm, are you willing to collaborate with other firms or individuals which would permit junior architects to qualify and help further their professional careers?

Yes

(b) If in private practice at this time, name associates (if additional architects are to be added to your organization) for the purpose of qualifying:

.....
.....

(c) If not in private practice at this time, name established architect or firm with whom you have agreed to collaborate, for the purpose of qualifying:

.....

11.(a) I/We wish to be } included in the Architects' Roster
do not wish to be

(b) I/We would like to be } considered for the Register of Architects Qualified for Federal Public Works
do not wish to be

I/We hereby certify that the above is a true statement of facts.

Name of Firm or Individual Ketchum, Gina! & Sharp

Signed by all Principals:

Morris Ketchum
Francis [unclear]
J. Stanley Sharp

THE AMERICAN INSTITUTE OF ARCHITECTURE ARCHIVES. For information or study purposes only. Not to be recycled, quoted, or published without written permission from the AIA Archives, 1735 New York Ave. NW, Washington, DC 20006

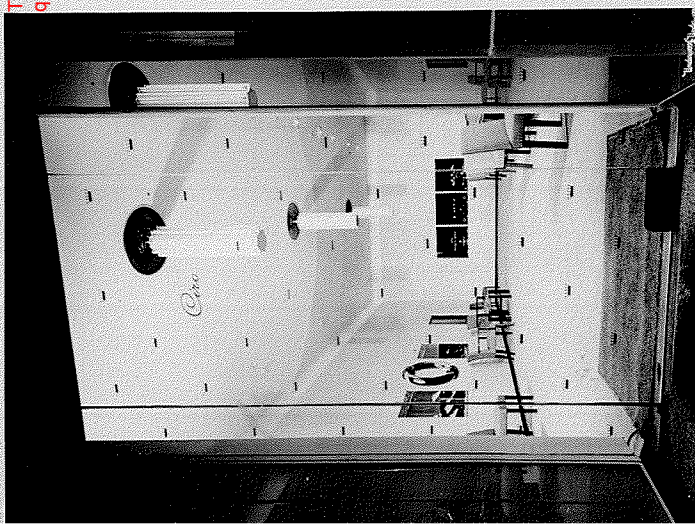

VIEW THROUGH ENTRANCE FROM LEFT BUILDING. STORE FOR CIRO OF BIRD STREET, NEW YORK, N. Y. NAME OF BUILDING: STORE FOR CIRO OF BIRD STREET, OWNER: CIRO OF BIRD STREET, INC.



VIEW: EXTERIOR. NAME OF BUILDING: STORE FOR CIRO OF BIRD STREET, NEW YORK, N. Y. LOCATION: 711 FIFTH AVENUE, APPROXIMATE COST: \$15,000.00 OWNER: CIRO OF BIRD STREET, INC.



VIEW: INTERIOR. NAME OF BUILDING: STORE FOR CIRO OF BIRD STREET, NEW YORK, N. Y. LOCATION: 711 FIFTH AVENUE, APPROXIMATE COST: \$15,000.00 OWNER: CIRO OF BIRD STREET, INC.

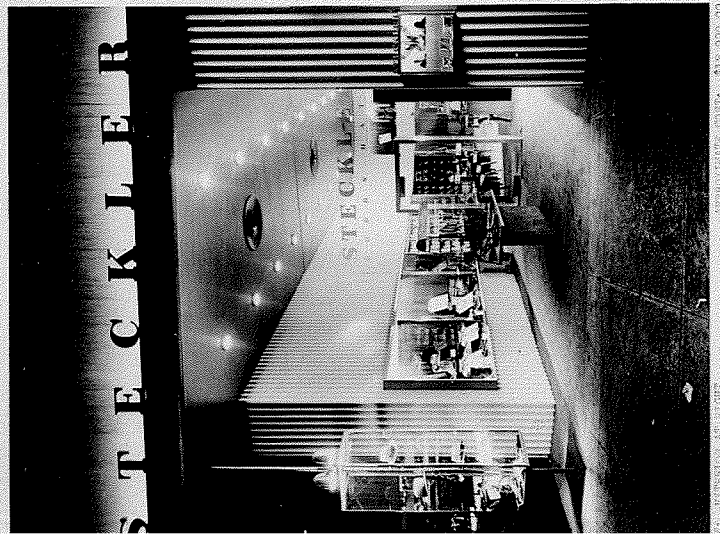

VIEW: INTERIOR. NAME OF BUILDING: STORE FOR STECKLER, INC. APPROXIMATE COST: \$15,000.00 LOCATION: 711 FIFTH AVENUE, NEW YORK, N. Y. OWNER: STECKLER, INC.

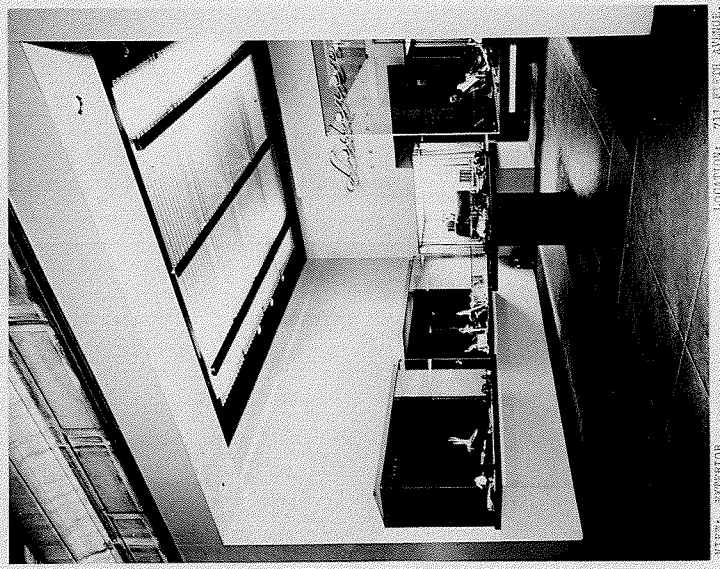

VIEW: EXTERIOR. NAME OF BUILDING: STORE FOR LEONER DE PAIS, NEW YORK, N. Y. LOCATION: 711 FIFTH AVENUE, APPROXIMATE COST: \$15,000.00 OWNER: LEONER DE PAIS, INC.



VIEW: INTERIOR. NAME OF BUILDING: STORE FOR LEONER DE PAIS, NEW YORK, N. Y. LOCATION: 711 FIFTH AVENUE, APPROXIMATE COST: \$15,000.00 OWNER: LEONER DE PAIS, INC.

PART OF EXAMINATION SUBJECT OF *Morris Finkelstein*



EXTERIOR OF BUILDING: ARTEX IN NEW YORK. APPROXIMATE COST: \$10,000.00
LOCATION: 16 EAST 48TH STREET NEW YORK, N. Y. OWNER: ARTEX-PACOLE, INC.

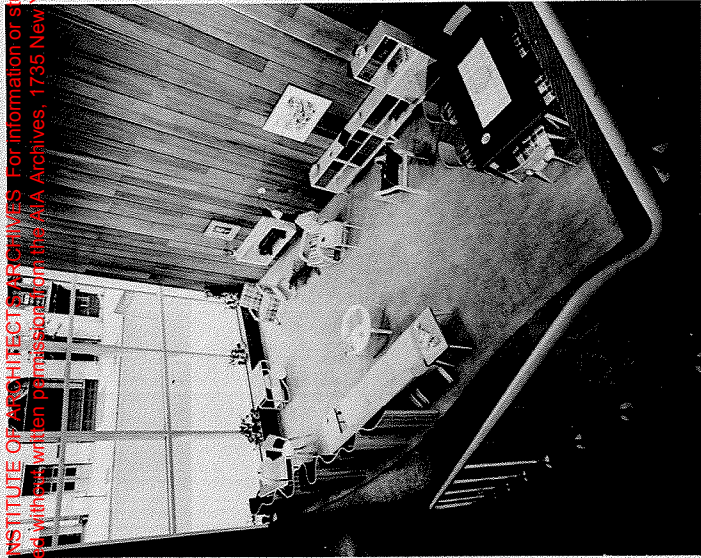

VIEW: RECEPTION ROOM. APPROXIMATE COST: \$10,000.00
NAME OF BUILDING: ARTEX IN NEW YORK. APPROXIMATE COST: \$10,000.00
LOCATION: 16 EAST 48TH STREET, NEW YORK, N. Y. OWNER: ARTEX-PACOLE, INC.



VIEW: INTERIOR. APPROXIMATE COST: \$15,000.00
NAME OF BUILDING: STORE FOR LORDER CHARACTER. APPROXIMATE COST: \$15,000.00
LOCATION: FURMAN ROAD AND BROADWAY, NEW YORK, N. Y. OWNER: LORDER CHARACTER STORE CORPORATION



ART DIRECTOR'S OFFICE OF BUILDING: OFFICES FOR D'ARCY ADVERTISING. APPROXIMATE COST: \$25,000.00
LOCATION: 615 MADISON AVENUE, NEW YORK, N. Y. OWNER: D'ARCY ADVERTISING AGENCY

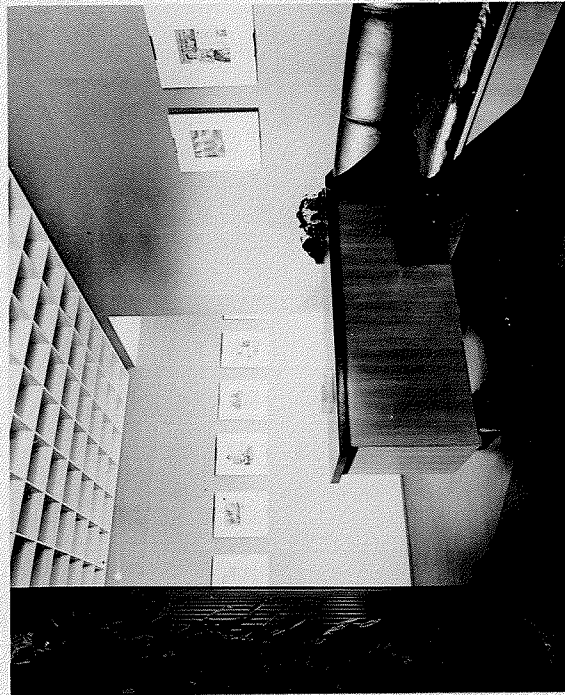

VIEW: RECEPTION ROOM. APPROXIMATE COST: \$25,000.00
NAME OF BUILDING: OFFICES FOR D'ARCY ADVERTISING. APPROXIMATE COST: \$25,000.00
LOCATION: 615 MADISON AVENUE, NEW YORK, N. Y. OWNER: D'ARCY ADVERTISING AGENCY

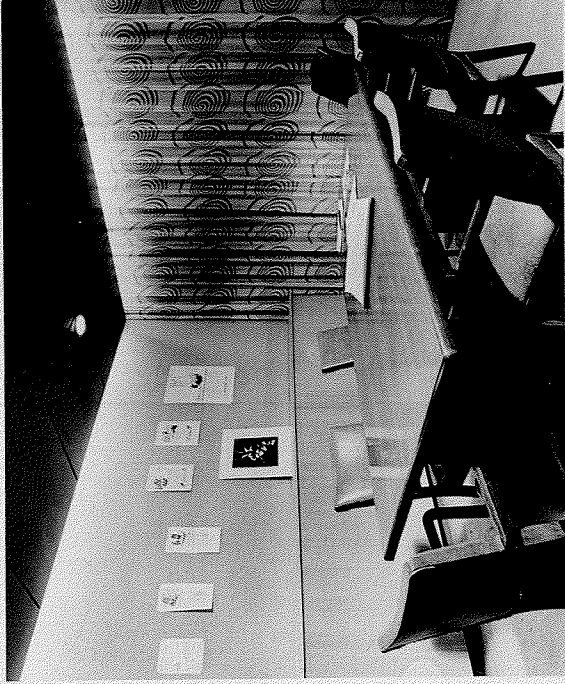

VIEW: CONFERENCE OFFICES FOR D'ARCY ADVERTISING. APPROXIMATE COST: \$25,000.00
NAME OF BUILDING: OFFICES FOR D'ARCY ADVERTISING. APPROXIMATE COST: \$25,000.00
LOCATION: 615 MADISON AVENUE, NEW YORK, N. Y. OWNER: D'ARCY ADVERTISING AGENCY

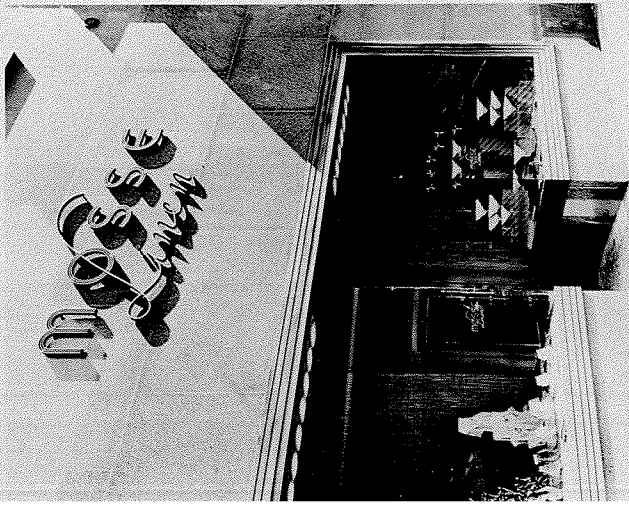

VIEWER: STUBBS FOR STUBBS LINDER, INC.
 LOCATION: 485 FIFTH AVENUE, NEW YORK, N. Y.
 APPROXIMATE COST: \$25,000.00
 OWNER: STUBBS LINDER, INC.

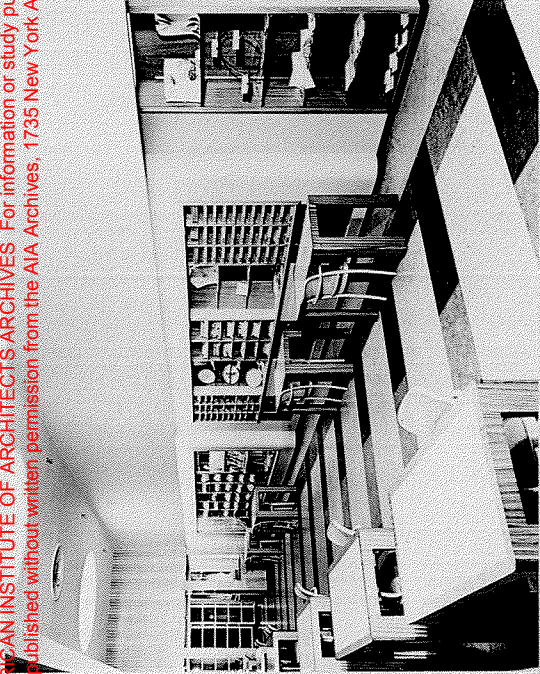

VIEWER: STUBBS FOR STUBBS LINDER, INC.
 LOCATION: 485 FIFTH AVENUE, NEW YORK, N. Y.
 APPROXIMATE COST: \$25,000.00
 OWNER: STUBBS LINDER, INC.



VIEWER: STUBBS FOR STUBBS LINDER, INC.
 LOCATION: 485 FIFTH AVENUE, NEW YORK, N. Y.
 APPROXIMATE COST: \$25,000.00
 OWNER: STUBBS LINDER, INC.



VIEWER: STUBBS FOR STUBBS LINDER, INC.
 LOCATION: 485 FIFTH AVENUE, NEW YORK, N. Y.
 APPROXIMATE COST: \$25,000.00
 OWNER: STUBBS LINDER, INC.



VIEWER: STUBBS FOR STUBBS LINDER, INC.
 LOCATION: 485 FIFTH AVENUE, NEW YORK, N. Y.
 APPROXIMATE COST: \$25,000.00
 OWNER: STUBBS LINDER, INC.



VIEWER: STUBBS FOR STUBBS LINDER, INC.
 LOCATION: 485 FIFTH AVENUE, NEW YORK, N. Y.
 APPROXIMATE COST: \$25,000.00
 OWNER: STUBBS LINDER, INC.