

RECEIVED

IMPORTANT NOTE--If you reside or have your principal office in the localities of a Chapter or Chapters of The Institute which are opposed to the "Architects' Roster" or the "Register of Architects Qualified for Federal Public Works", do not answer or fill out the questionnaire.

CITY OF PHILADELPHIA

AUG 15 1946

STATE OF PENNSYLVANIA

DATE JULY 31, 1946

EDMUND R. PURVES

QUESTIONNAIRE FOR ARCHITECTS' ROSTER AND/OR REGISTER OF ARCHITECTS QUALIFIED FOR FEDERAL PUBLIC WORKS

TYPING IS MANDATORY. PARTNERSHIPS SHOULD MAKE A JOINT RETURN ONLY. Pink copy is to be retained by the author; other copies to be mailed to The American Institute of Architects, 1741 New York Avenue, N. W., Washington 6, D. C.

- 1. (a) FIRM (individual or partnership) MORTON KEAST
(b) FORMER FIRM, if any Associate of John T. Windrim
2. BUSINESS ADDRESS Commonwealth Building, 1201 Chestnut St., Phila. 7, Pa.
3. YEAR ESTABLISHED 1934

Table with 2 columns: Name of Principal, Name of Principal. Row 1: MORTON KEAST

Furnish data complete, but keep to essentials. Describe each member of firm individually; if more than two, append extra sheets.

- (a) Date of Birth May 31, 1888
(b) Education Public Schools, N. E. Manual Training School, University of Penna. '08
Office of Cope and Stewardson John T. Windrim
" " Kelsey and Cret
" " Cass Gilbert
" " Simon and Simon

- (c) Experience Prior to Own Practice (Give architect or architectural firm affiliations, positions held, and approximate dates of employment.)

In charge of design for Mr. John T. Windrim for twenty-five years 1909 to 1934 (see above)

- (d) Commenced Practice 1934 1909 associated with John T. Windrim

- (e) Number of Years a Principal 12 years

(f) **Architectural Licenses**

(Give State, Number and Year Issued.)

Pennsylvania #455-F	January 3, 1934
New York #757	December 1, 1916
New Jersey #A-2-979	June 30, 1931
Delaware #14-B	January 3, 1934

(g) **Professional Societies and Offices Held**

Phila. Chapter A. I. A.	Member of: Membership Committee
	Committee on Municipal Improvements
	" Building Codes
Penna. Assoc. A. I. A.	Chairman: Public Relations Committee

(h) **Service in World Wars I and II.** (Append data if desired.)

.....

.....

.....

.....

(i) **Civic Activities**

Teaching - architectural classes	Committee on Economic Development
University of Penna.	Post War Plans in Construction
Secretary-Treasurer: John Stewardson	Industry
Memorial Scholarship in	
Architecture	

**5. CONSULTANTS USUALLY EMPLOYED:**

(If a member of your staff, so state)

(a) **STRUCTURAL ENGINEERS**

Name of Firm or Individual	Gravell & Duncan
Business Address	Philadelphia, Pa.

(b) **HEATING & VENTILATING ENGINEERS**

Name of Firm or Individual	Moody & Hutchinson; Stewart A. Jellett; A. Ernest D'Ambly
Business Address	all of Philadelphia, Penna.

(c) **ELECTRICAL ENGINEERS**

Name of Firm or Individual	Same as above
Business Address	

(d) **PLUMBING OR SANITARY ENGINEERS**

Name of Firm or Individual	Same as above
Business Address	

(e) **LANDSCAPE ARCHITECTS**

Name of Firm or Individual	Robert G. Campbell
Business Address	Philadelphia, Pa.

**6. OTHER REMARKS RE QUALIFICATIONS:**.....

(Append extra sheet if necessary).....

.....

.....

.....

.....

.....

.....

.....

.....

.....

**7. SUMMARY OF PROJECT COSTS:**

	Largest Single Job	All Jobs Valuation	Annual Average
Work Completed 1930-1940	\$3,500,000.	\$15,000,000.	1,500,000.
Work Completed 1941-1946	600,000.	1,180,000.	290,000.
Current Work under construction or working drawings authorized	150,000.	1,500,000.	500,000.

**8. REPRESENTATIVE WORK FOR WHICH YOU WERE ARCHITECT OR WERE ASSOCIATED WITH OTHERS:**

**(a) Three Projects Not Exceeding Cost of \$300,000:**

Name of Project	Cost	Location	Owner
Alt. Jefferson Hosp.	\$200,000.	Philadelphia, Pa.	Jefferson Hosp.
Funeral Homes	70,000.	"	R. R. Bringham & Co.
Alt. Bank	15,000.	"	First Nat'l. Bnk. of Phil.

**(b) Three Projects Costing From \$300,000 to \$1,000,000:**

Name of Project	Cost	Location	Owner
Apartment Group	\$400,000.	Wilmington, Del.	Foster Park Hous. Corp.
Convalescent Hosp.	600,000.	Philadelphia, Pa.	Anna J. Magee Trust Fund
Children's Hosp.	900,000.	Mt. Alto., Pa.	Mt. Alto Sanatorium

**(c) Three Projects Costing Over \$1,000,000:**

Name of Project	Cost	Location	Owner
Court Building	\$3,500,000.	Philadelphia, Pa.	Municipal Ct. of Phila.
Franklin Inst.	3,000,000.	"	Franklin Inst. Museum
Hospital	2,000,000.	"	Presbyterian Hospital
Hospital	2,000,000.	"	Jefferson Hospital

9. PHOTOGRAPHS/PHOTOSTATS:

The author submits herewith photographs or photostats (size 8" x 10") of several buildings for which he has been the Architect, as follows: (N.C.A.R.B. presentation acceptable.)

- Municipal Court of Philadelphia
- Samuel Gustine Thompson Annex, Jefferson Hospital
- New Children's Buildings, Penna. State Sanatorium for Tuberculosis, Mont Alto, Pa.
- R. R. Bringhurst Funeral Home, Phila.
- The Magee Memorial Hospital for Convalescents (Phila)
- Foster Park Apartments, Wilmington, Del.

10. COLLABORATION WITH JUNIOR ARCHITECTS:

(a) If an established individual or firm, are you willing to collaborate with other firms or individuals which would permit junior architects to qualify and help further their professional careers?

..... yes .....

(b) If in private practice at this time, name associates (if additional architects are to be added to your organization) for the purpose of qualifying:

.....  
.....  
.....

(c) If not in private practice at this time, name established architect or firm with whom you have agreed to collaborate, for the purpose of qualifying:

.....

11.(a) I/We wish to be  included in the Architects' Roster  
~~do not wish to be~~

(b) I/We would like to be  considered for the Register of Architects Qualified for Federal Public Works  
~~do not wish to be~~

I/We hereby certify that the above is a true statement of facts.

Name of Firm or Individual Morton Keas

Signed by all Principals: \_\_\_\_\_  
\_\_\_\_\_  
\_\_\_\_\_  
\_\_\_\_\_

THE AMERICAN INSTITUTE OF ARCHITECTS ARCHIVES For information or study purposes only. Not to be recycled, quoted, or published without written permission from the AIA Archives, 1735 New York Ave. NW, Washington, DC 20006

THE AMERICAN INSTITUTE OF ARCHITECTS ARCHIVES - For information or study purposes only. Not to be recycled, quoted, or published without written permission from the AIA Archives, 1735 New York Ave. NW, Washington, DC 20006

REVISIONS	
NO.	DATE
GENERAL NOTES	

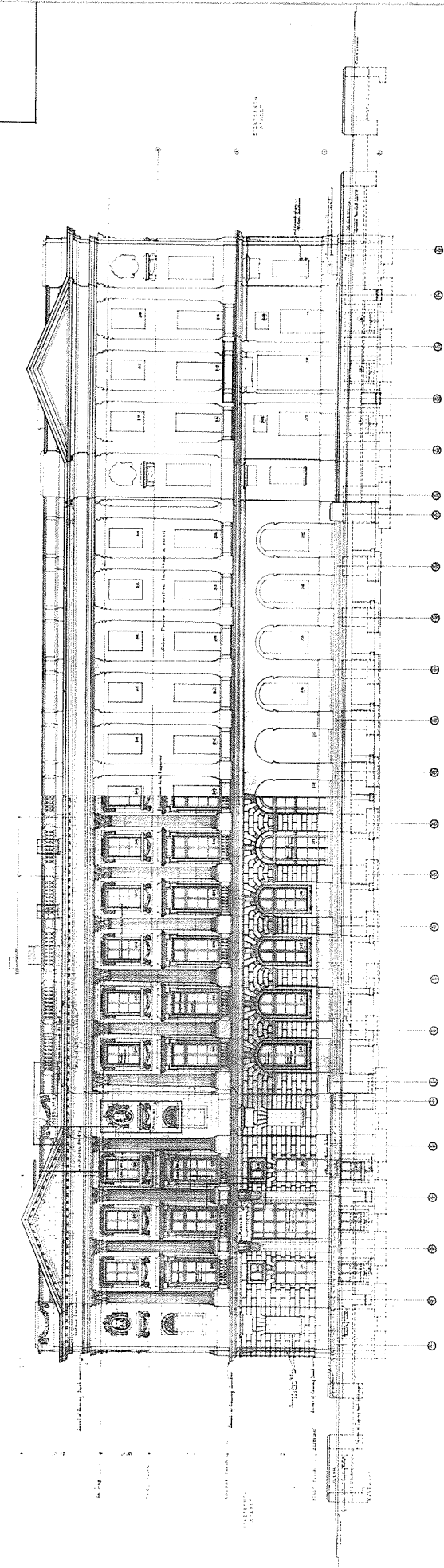

VINE STREET ELEVATION



Scale: As Shown  
 Drawing No. 10  
 Date: August 1, 1906

661 10

DATE AND CHECK ALL DIMENSIONS AT THE BUILDING.  
 JUVENILE AND DOMESTIC RELATIONS BRANCHES  
 MUNICIPAL COURT  
 AT EIGHTEENTH NINETEENTH VINE AND WOOD STREETS  
 PHILADELPHIA PENNSYLVANIA

W. S. WOODS ARCHITECT  
 1000 MARKET STREET  
 PHILADELPHIA, PENNSYLVANIA

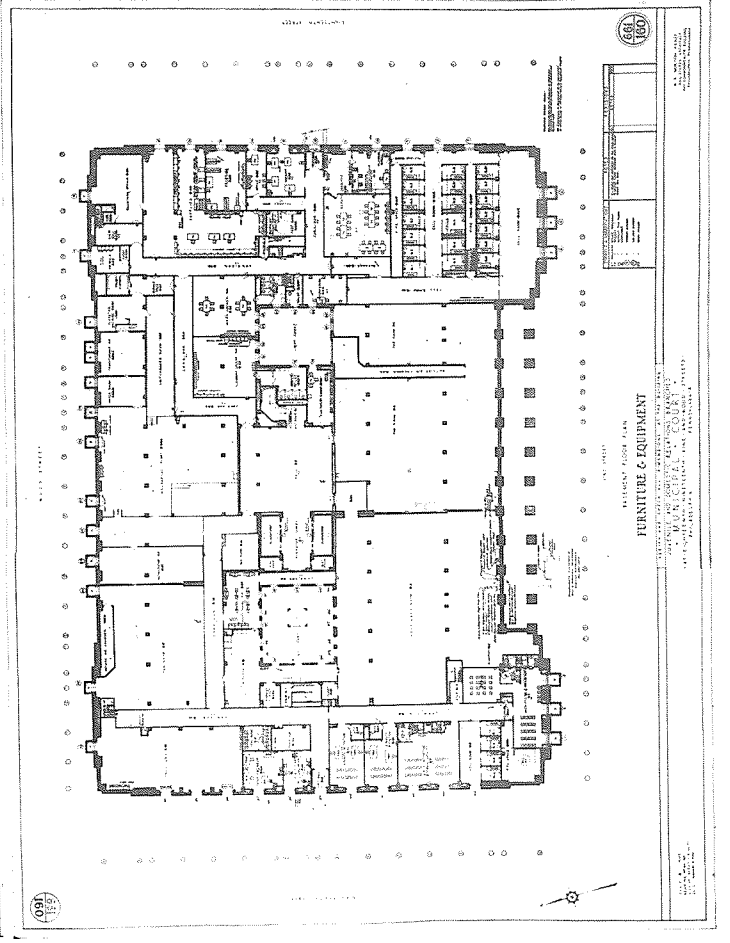
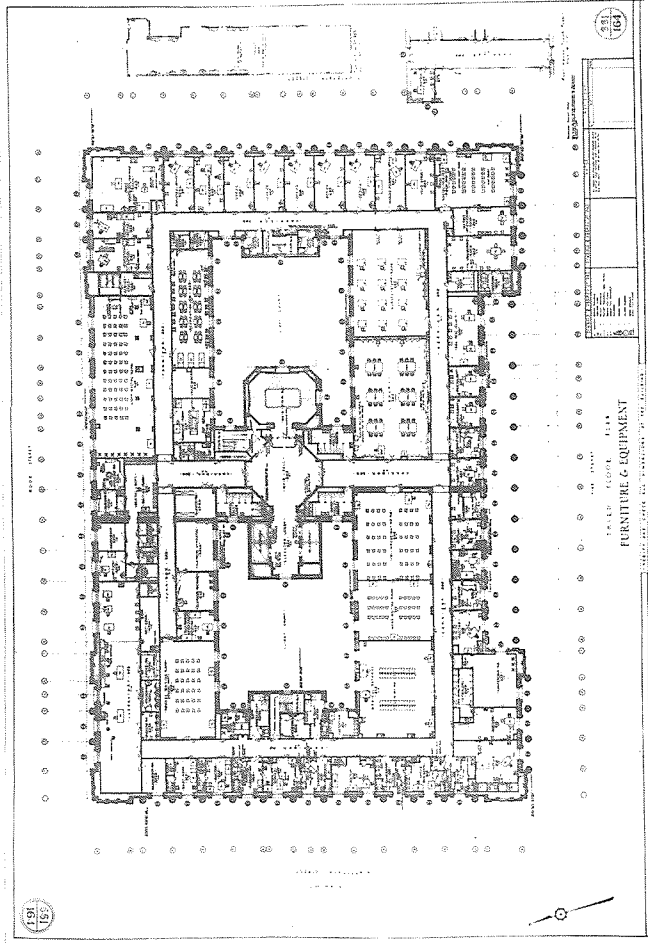
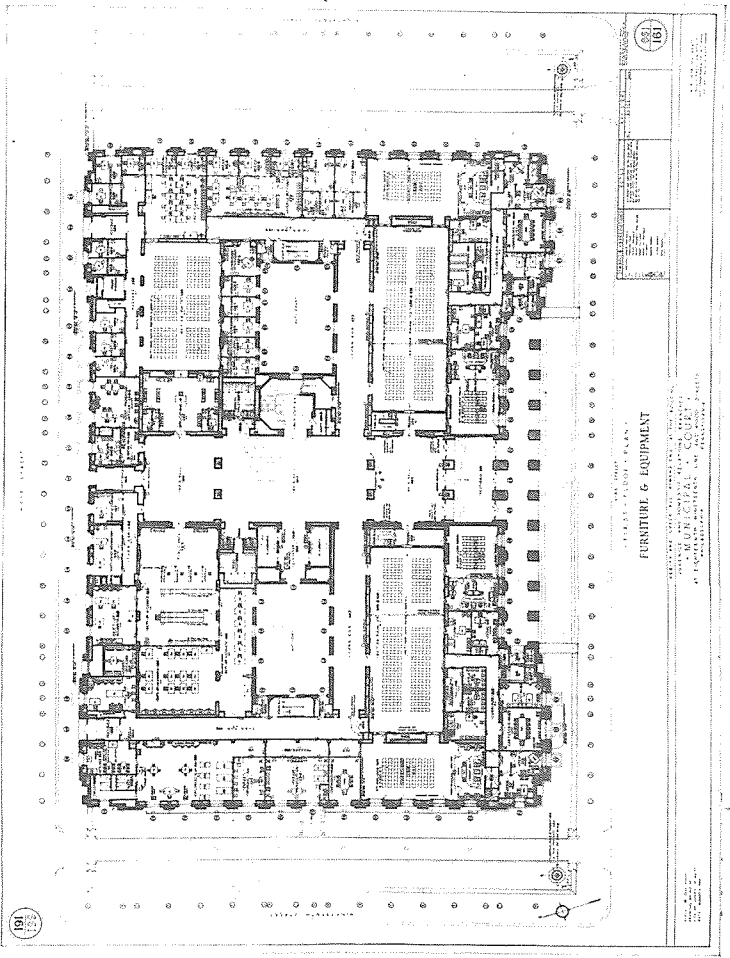
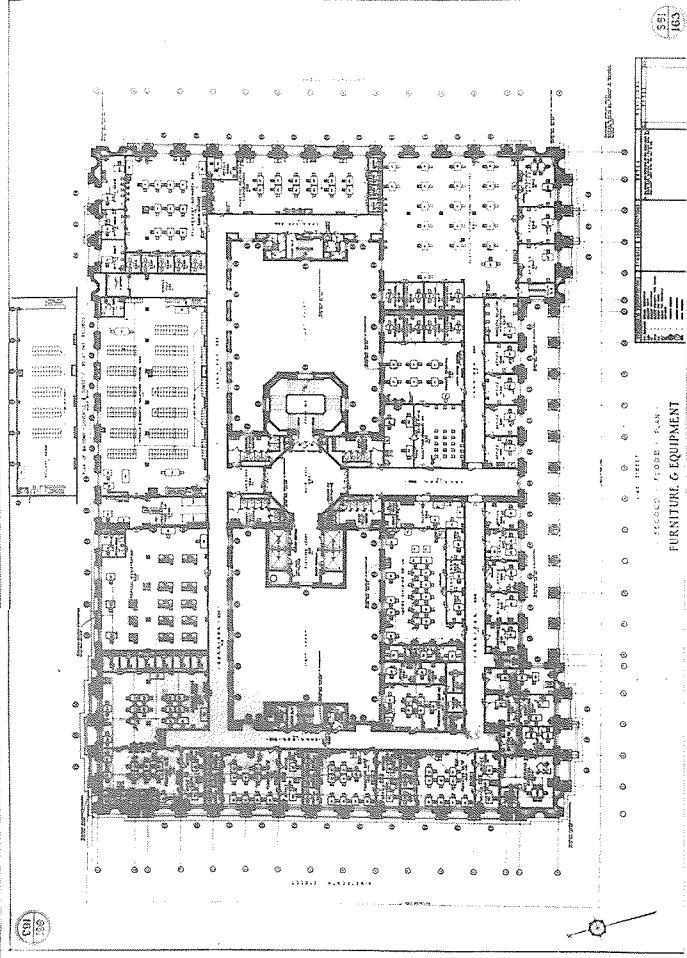

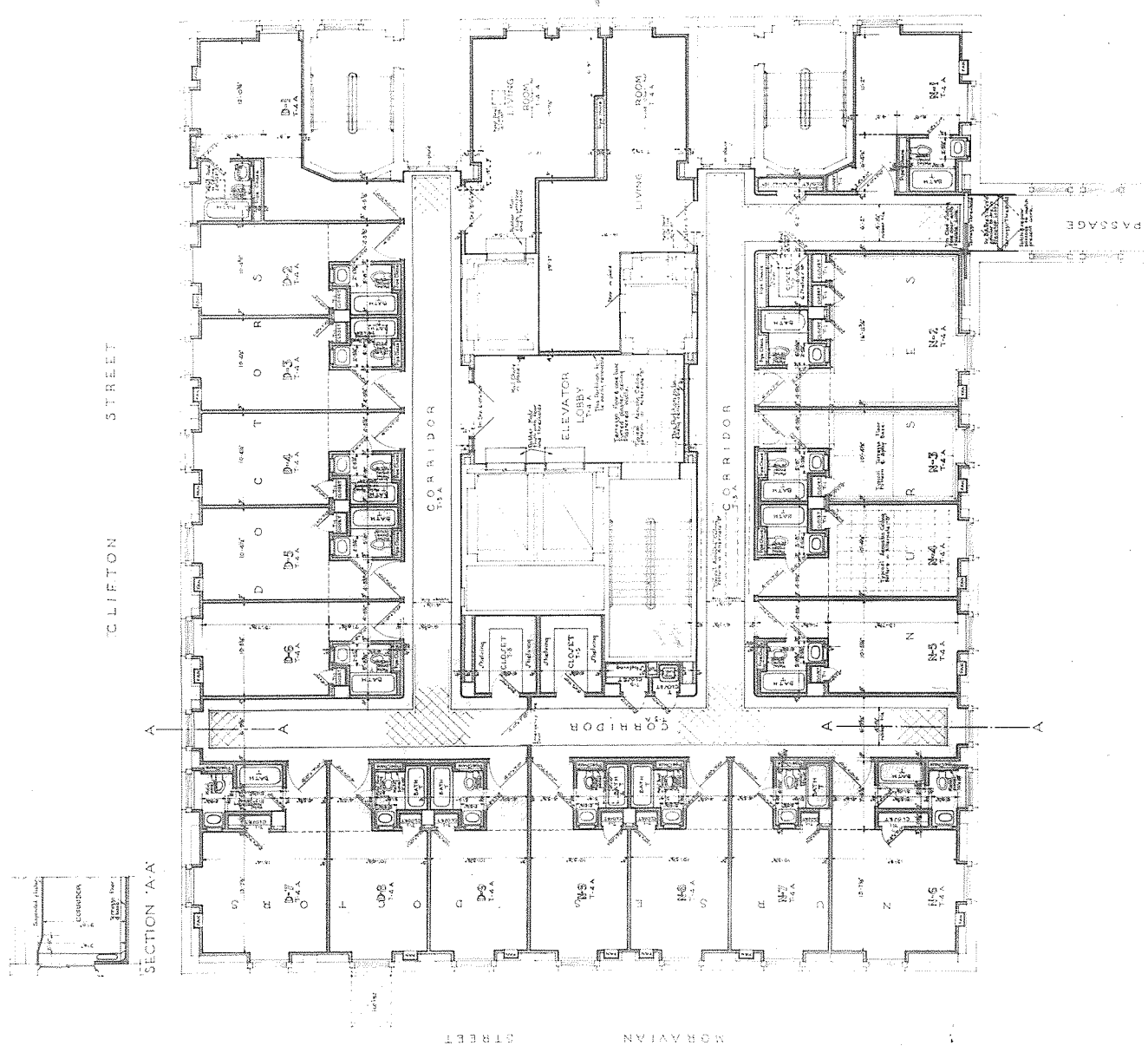

NO. OF ROOMS		CEILING HEIGHTS		
10-0"	9-0"	10-0"	9-0"	
1	1	1	1	
SCHEDULE OF ROOM FINISH				
MARK	FLOOR	WALL BASE	WALL	CEILING
T	Tile	Tile	Tile	Plaster
T1	Terrazzo	Tile	Plaster	Plaster
T2	Terrazzo	Tile	Plaster	Plaster
T3	Terrazzo	Tile	Plaster	Plaster
T4	Terrazzo	Tile	Plaster	Plaster
A	Concrete	Concrete	Concrete	Concrete
T5	Terrazzo	Tile	Plaster	Plaster

211  
A2

NO. 1	DATE	BY
NO. 2	DATE	BY
NO. 3	DATE	BY
NO. 4	DATE	BY
NO. 5	DATE	BY
NO. 6	DATE	BY
NO. 7	DATE	BY
NO. 8	DATE	BY
NO. 9	DATE	BY
NO. 10	DATE	BY
NO. 11	DATE	BY
NO. 12	DATE	BY
NO. 13	DATE	BY
NO. 14	DATE	BY
NO. 15	DATE	BY
NO. 16	DATE	BY
NO. 17	DATE	BY
NO. 18	DATE	BY
NO. 19	DATE	BY
NO. 20	DATE	BY
NO. 21	DATE	BY
NO. 22	DATE	BY
NO. 23	DATE	BY
NO. 24	DATE	BY
NO. 25	DATE	BY
NO. 26	DATE	BY
NO. 27	DATE	BY
NO. 28	DATE	BY
NO. 29	DATE	BY
NO. 30	DATE	BY
NO. 31	DATE	BY
NO. 32	DATE	BY
NO. 33	DATE	BY
NO. 34	DATE	BY
NO. 35	DATE	BY
NO. 36	DATE	BY
NO. 37	DATE	BY
NO. 38	DATE	BY
NO. 39	DATE	BY
NO. 40	DATE	BY
NO. 41	DATE	BY
NO. 42	DATE	BY
NO. 43	DATE	BY
NO. 44	DATE	BY
NO. 45	DATE	BY
NO. 46	DATE	BY
NO. 47	DATE	BY
NO. 48	DATE	BY
NO. 49	DATE	BY
NO. 50	DATE	BY
NO. 51	DATE	BY
NO. 52	DATE	BY
NO. 53	DATE	BY
NO. 54	DATE	BY
NO. 55	DATE	BY
NO. 56	DATE	BY
NO. 57	DATE	BY
NO. 58	DATE	BY
NO. 59	DATE	BY
NO. 60	DATE	BY
NO. 61	DATE	BY
NO. 62	DATE	BY
NO. 63	DATE	BY
NO. 64	DATE	BY
NO. 65	DATE	BY
NO. 66	DATE	BY
NO. 67	DATE	BY
NO. 68	DATE	BY
NO. 69	DATE	BY
NO. 70	DATE	BY
NO. 71	DATE	BY
NO. 72	DATE	BY
NO. 73	DATE	BY
NO. 74	DATE	BY
NO. 75	DATE	BY
NO. 76	DATE	BY
NO. 77	DATE	BY
NO. 78	DATE	BY
NO. 79	DATE	BY
NO. 80	DATE	BY
NO. 81	DATE	BY
NO. 82	DATE	BY
NO. 83	DATE	BY
NO. 84	DATE	BY
NO. 85	DATE	BY
NO. 86	DATE	BY
NO. 87	DATE	BY
NO. 88	DATE	BY
NO. 89	DATE	BY
NO. 90	DATE	BY
NO. 91	DATE	BY
NO. 92	DATE	BY
NO. 93	DATE	BY
NO. 94	DATE	BY
NO. 95	DATE	BY
NO. 96	DATE	BY
NO. 97	DATE	BY
NO. 98	DATE	BY
NO. 99	DATE	BY
NO. 100	DATE	BY

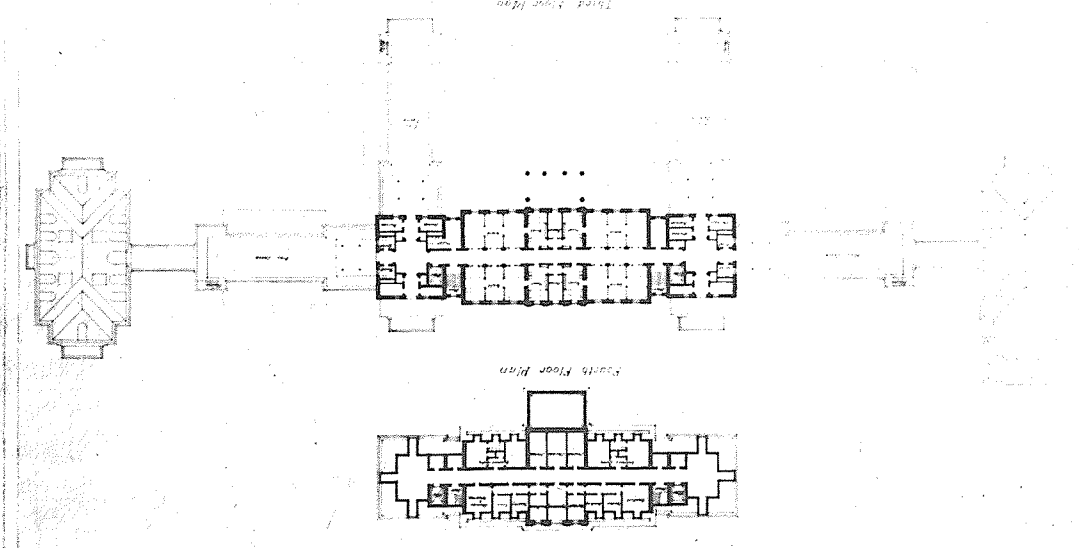
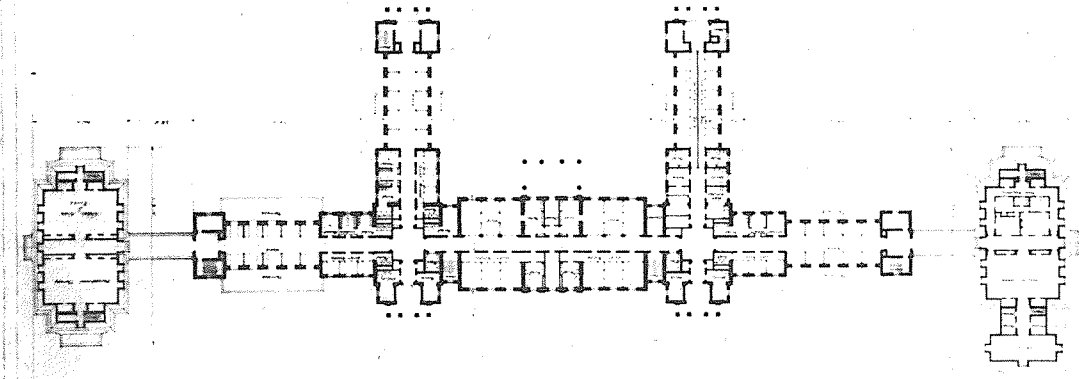
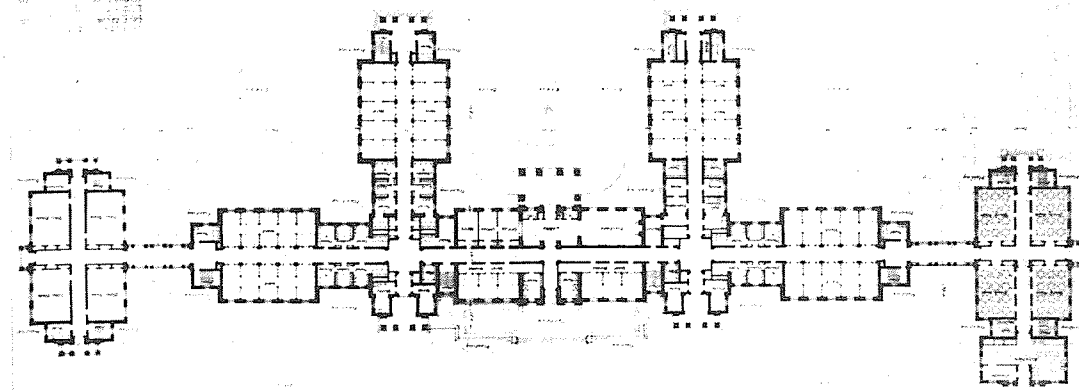
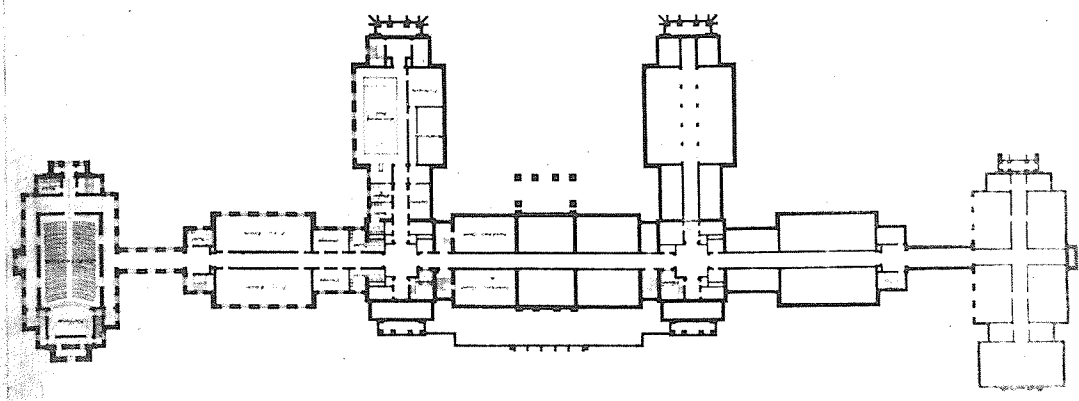



THE AMERICAN INSTITUTE OF ARCHITECTS ARCHIVES. For information or study purposes only. Not to be recycled, quoted, or published without written permission from the AIA Archives, 1735 New York Ave. NW, Washington, DC 20006

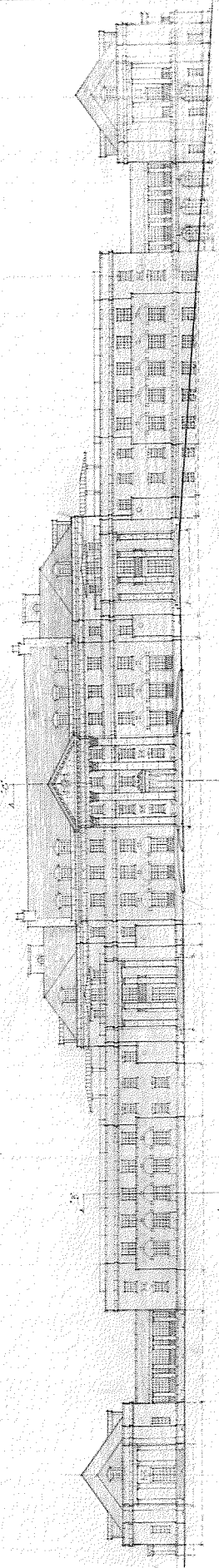

South Elevation

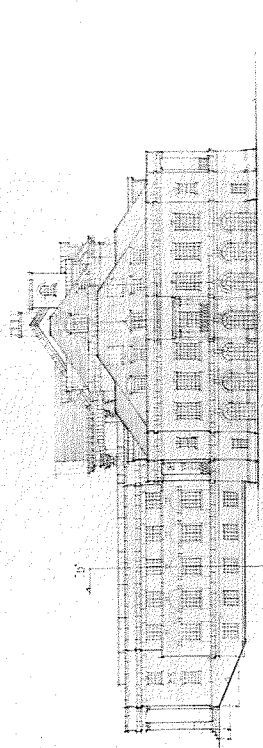

East Elevation

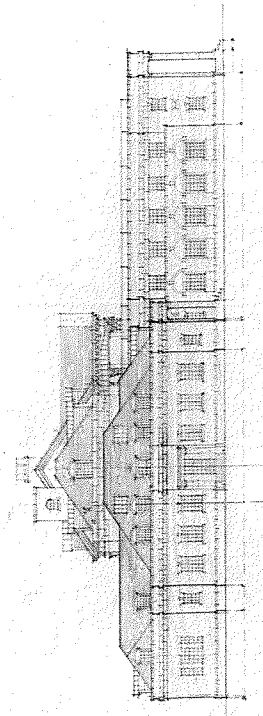

West Elevation

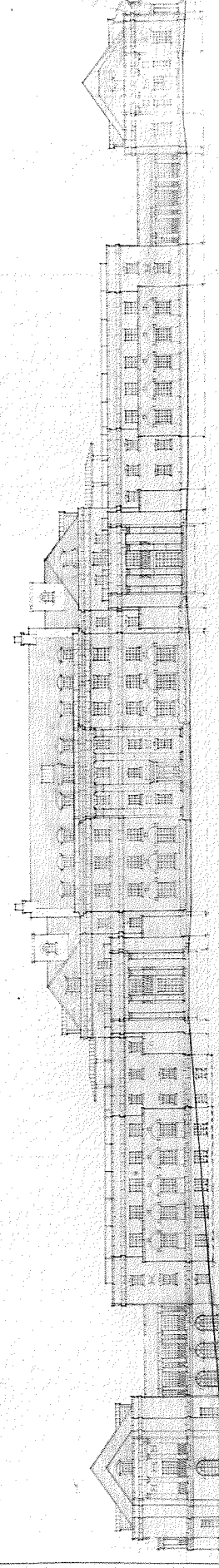

North Elevation

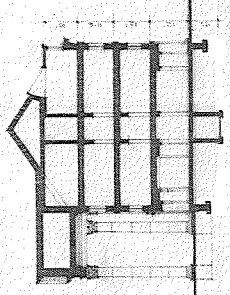

Section C-C

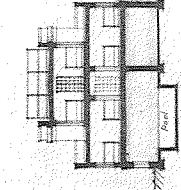

Section D-D

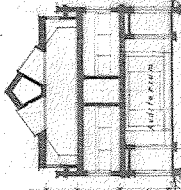

Section E-E

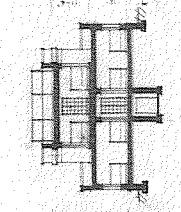

Section B-B

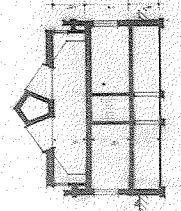

Section A-A

Approved by The Board of Architects, D.C.

ELEVATIONS, SECTIONS	
NEW CHILDRENS BUILDING	
PLANNED BY THE DISTRICT OF COLUMBIA COMMISSION OF THE DISTRICT OF COLUMBIA	
DESIGNED BY THE ARCHITECTURAL FIRM OF	
HENRY J. SULLIVAN & COMPANY	
1000 PENNSYLVANIA AVE., N.W., WASHINGTON, D.C.	
APPROVED FOR THE DISTRICT OF COLUMBIA	
REVISOR'S NAME	
DATE	
REVISIONS	
THE GENERAL SUPERINTENDENT	
NAME	
TITLE	
APPROVED FOR THE DISTRICT OF COLUMBIA	
DATE	

THE AMERICAN INSTITUTE OF ARCHITECTS ARCHIVES. For information or study purposes only. Not to be reproduced, quoted, or published without written permission from the AIA Archives, 1735 New York Avenue, Washington, DC 20006

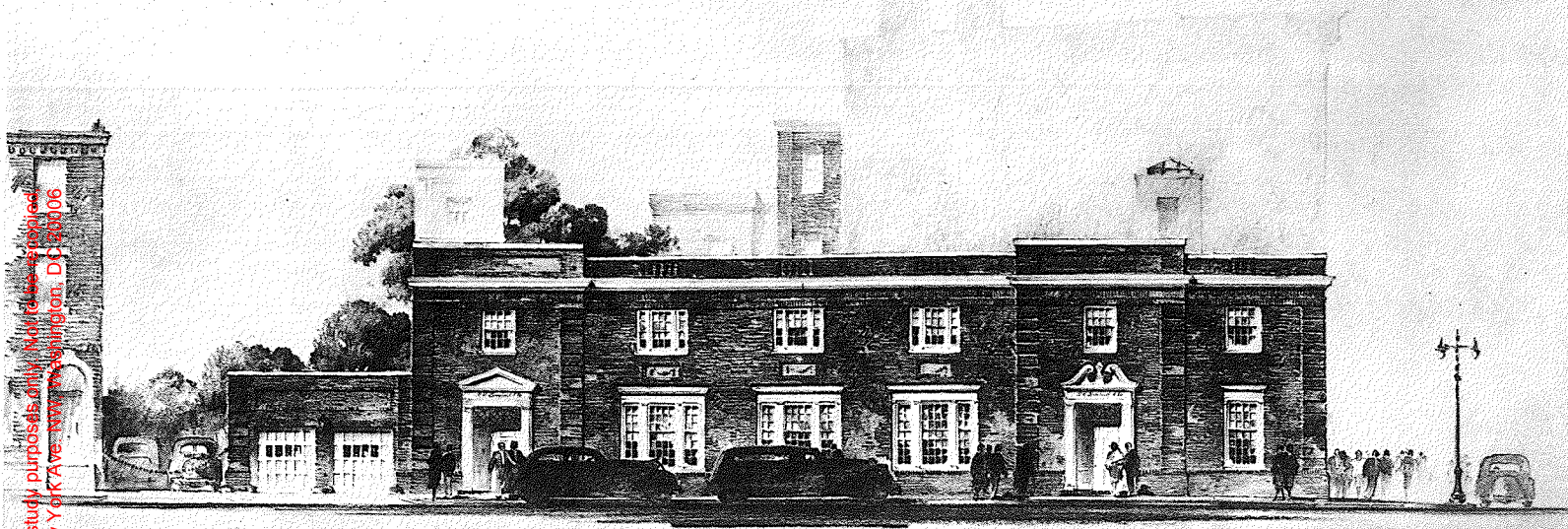

Funeral Home  
for  
*R. R. Bringhurst & Co., Inc.*  
2000 Walnut Street,  
Philadelphia, Pa.

*Morton Keast*  
Registered Architect,  
Philadelphia, Pa.

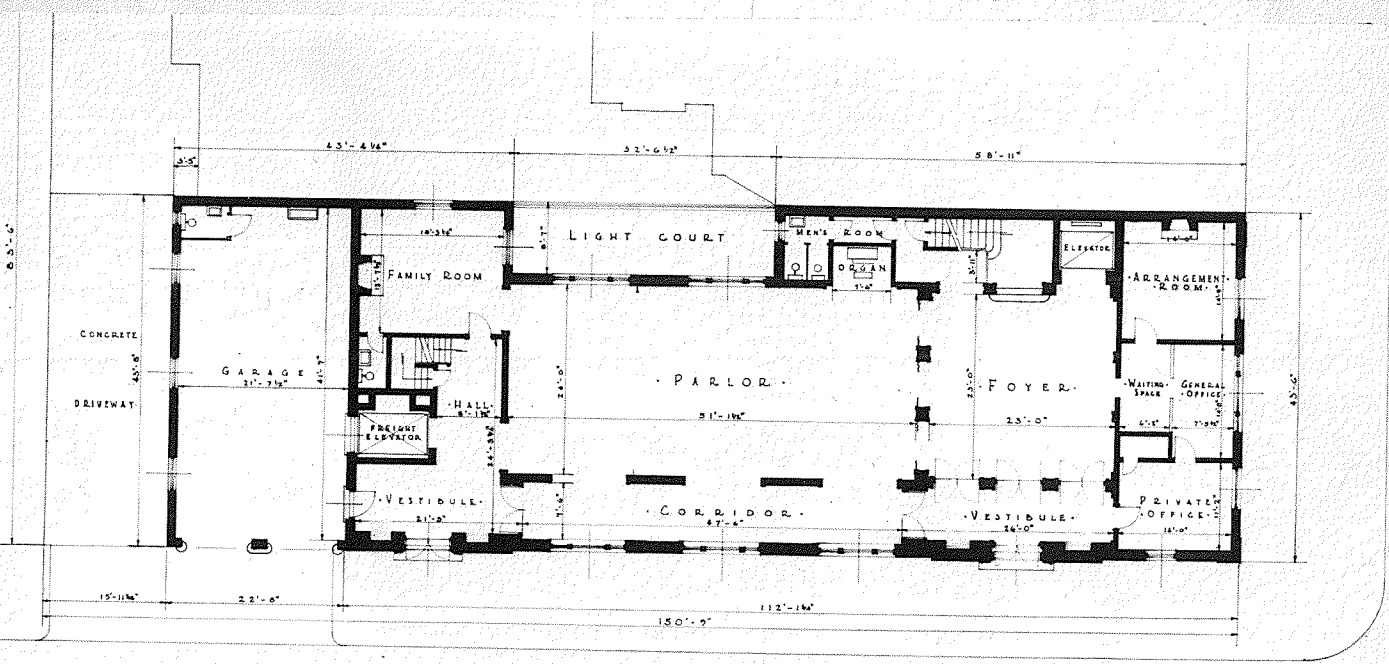

W A L N U T S T R E E T

S O U T H T W E N T I E T H S T R E E T

F I R S T F L O O R P L A N

THE AMERICAN INSTITUTE OF ARCHITECTS ARCHIVES - For information or study purposes only. Not to be recycled, quoted, or published without written permission from the AIA Archives, 1735 New York Ave. NW, Washington, DC 20006

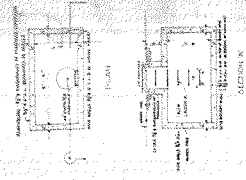
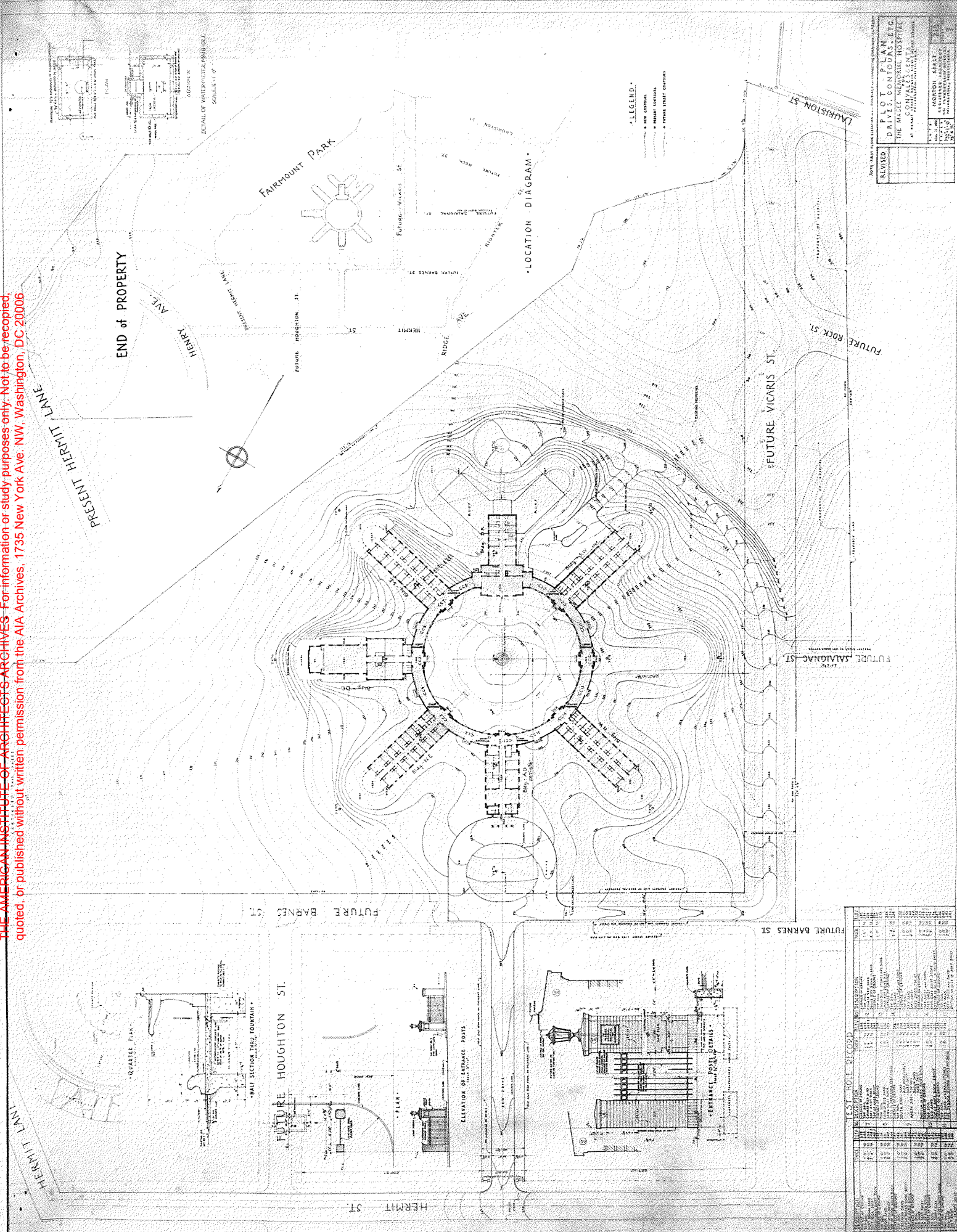

END OF PROPERTY



LEGEND  
• NEW CONTOUR  
- STREET SECTION  
• FUTURE STREET CENTERS

REVISIONS					
NO. 1	DATE	BY	REVISION		
1					
2					
3					
4					
5					
6					
7					
8					
9					
10					
11					
12					
13					
14					
15					
16					
17					
18					
19					
20					
21					
22					
23					
24					
25					
26					
27					
28					
29					
30					
31					
32					
33					
34					
35					
36					
37					
38					
39					
40					
41					
42					
43					
44					
45					
46					
47					
48					
49					
50					
51					
52					
53					
54					
55					
56					
57					
58					
59					
60					
61					
62					
63					
64					
65					
66					
67					
68					
69					
70					
71					
72					
73					
74					
75					
76					
77					
78					
79					
80					
81					
82					
83					
84					
85					
86					
87					
88					
89					
90					
91					
92					
93					
94					
95					
96					
97					
98					
99					
100					

PLOT PLAN  
DRIVIS, CONTOURS, ETC.  
THE MALLE MEMORIAL HOSPITAL  
CONVALESCENT CENTER  
AT WASHINGTON, D.C.

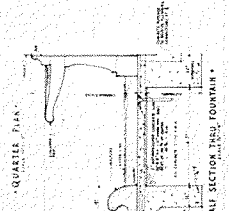

FUTURE HOUGHTON ST.

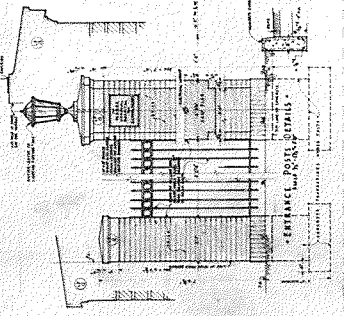

LIST OF RECORDS	
NO.	DESCRIPTION
1	GENERAL NOTES
2	FOUNDATION PLAN
3	QUARTER PLAN
4	MAIN SECTION TRESTLE FOUNDATION
5	ELEVATION OF ENTRANCE POSTS
6	ENTRANCE POSTS DETAILS
7	LOCATION DIAGRAM
8	LEGEND
9	CONTOUR PLAN
10	STREET LAYOUT
11	PROPERTY LINES
12	ADJACENT PROPERTIES
13	FAIRMOUNT PARK
14	HERMIT LANE
15	HENRY AVE.
16	RIDGE AVE.
17	FUTURE VICARIS ST.
18	FUTURE ROCK ST.
19	FUTURE SALINAS ST.
20	FUTURE BARNES ST.
21	FUTURE HOUGHTON ST.
22	FUTURE HERMIT ST.
23	FUTURE LAURISTON ST.
24	FUTURE RIDGE ST.
25	FUTURE HERMIT LANE
26	FUTURE HENRY AVE.
27	FUTURE RIDGE AVE.
28	FUTURE VICARIS ST.
29	FUTURE ROCK ST.
30	FUTURE SALINAS ST.
31	FUTURE BARNES ST.
32	FUTURE HOUGHTON ST.
33	FUTURE HERMIT ST.
34	FUTURE LAURISTON ST.
35	FUTURE RIDGE ST.
36	FUTURE HERMIT LANE
37	FUTURE HENRY AVE.
38	FUTURE RIDGE AVE.
39	FUTURE VICARIS ST.
40	FUTURE ROCK ST.
41	FUTURE SALINAS ST.
42	FUTURE BARNES ST.
43	FUTURE HOUGHTON ST.
44	FUTURE HERMIT ST.
45	FUTURE LAURISTON ST.
46	FUTURE RIDGE ST.
47	FUTURE HERMIT LANE
48	FUTURE HENRY AVE.
49	FUTURE RIDGE AVE.
50	FUTURE VICARIS ST.
51	FUTURE ROCK ST.
52	FUTURE SALINAS ST.
53	FUTURE BARNES ST.
54	FUTURE HOUGHTON ST.
55	FUTURE HERMIT ST.
56	FUTURE LAURISTON ST.
57	FUTURE RIDGE ST.
58	FUTURE HERMIT LANE
59	FUTURE HENRY AVE.
60	FUTURE RIDGE AVE.
61	FUTURE VICARIS ST.
62	FUTURE ROCK ST.
63	FUTURE SALINAS ST.
64	FUTURE BARNES ST.
65	FUTURE HOUGHTON ST.
66	FUTURE HERMIT ST.
67	FUTURE LAURISTON ST.
68	FUTURE RIDGE ST.
69	FUTURE HERMIT LANE
70	FUTURE HENRY AVE.
71	FUTURE RIDGE AVE.
72	FUTURE VICARIS ST.
73	FUTURE ROCK ST.
74	FUTURE SALINAS ST.
75	FUTURE BARNES ST.
76	FUTURE HOUGHTON ST.
77	FUTURE HERMIT ST.
78	FUTURE LAURISTON ST.
79	FUTURE RIDGE ST.
80	FUTURE HERMIT LANE
81	FUTURE HENRY AVE.
82	FUTURE RIDGE AVE.
83	FUTURE VICARIS ST.
84	FUTURE ROCK ST.
85	FUTURE SALINAS ST.
86	FUTURE BARNES ST.
87	FUTURE HOUGHTON ST.
88	FUTURE HERMIT ST.
89	FUTURE LAURISTON ST.
90	FUTURE RIDGE ST.
91	FUTURE HERMIT LANE
92	FUTURE HENRY AVE.
93	FUTURE RIDGE AVE.
94	FUTURE VICARIS ST.
95	FUTURE ROCK ST.
96	FUTURE SALINAS ST.
97	FUTURE BARNES ST.
98	FUTURE HOUGHTON ST.
99	FUTURE HERMIT ST.
100	FUTURE LAURISTON ST.

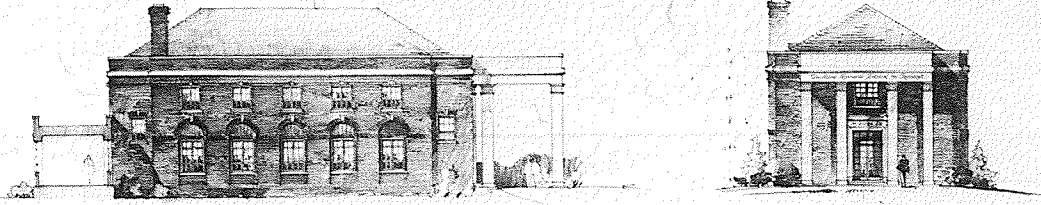

• Side View •

• Front View •

Administration Bldg



• View facing Court •

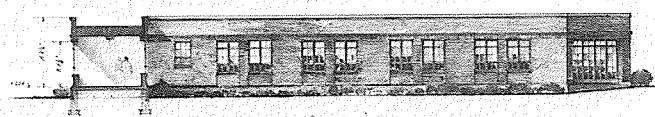

• Side View •



• End View •

• Typical Pavilion •



• View facing Court •



• Side Elevation •



• End View •

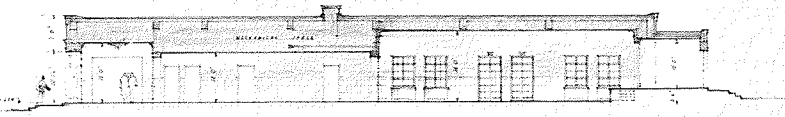

• Longitudinal Section •

Occupational Energy Building

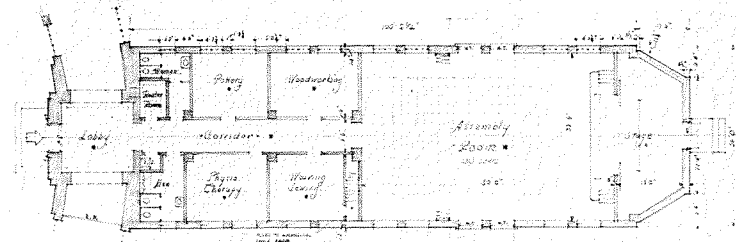

• Plan •

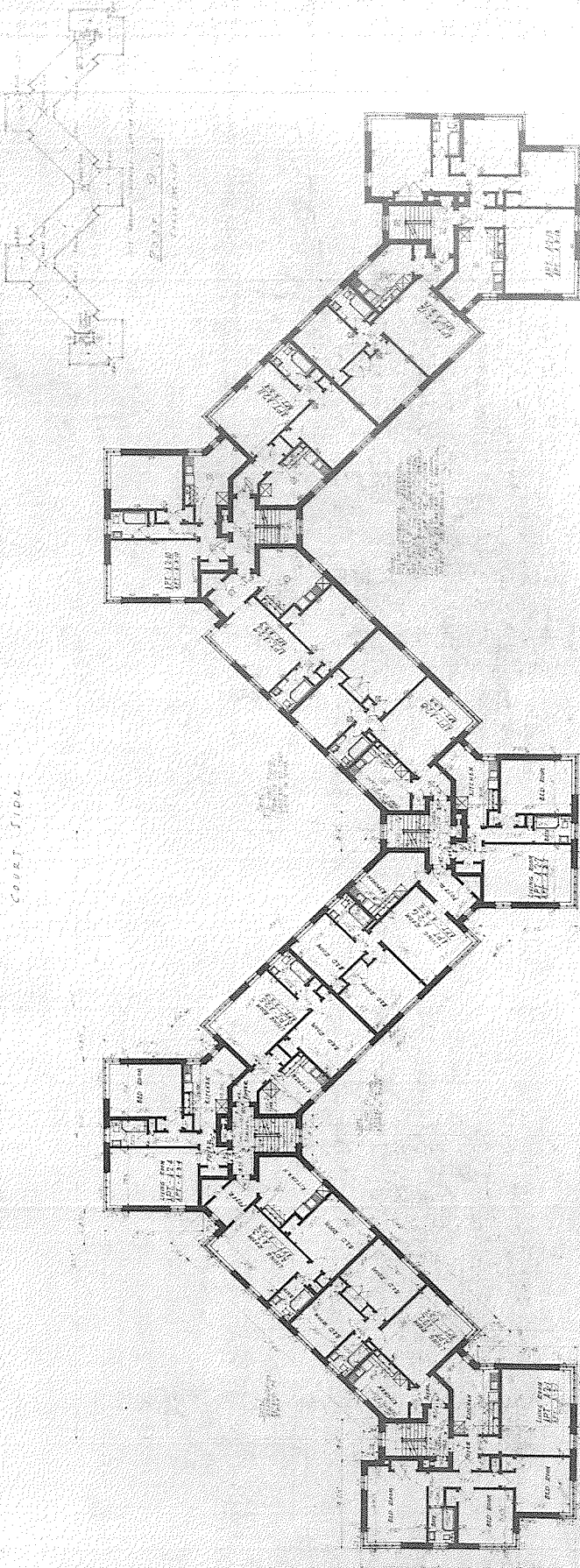

SECOND FLOOR PLAN

FOSTER PARK APARTMENTS

WILMINGTON, DELAWARE

THE AMERICAN INSTITUTE OF ARCHITECTS ARCHIVES. For information or study purposes only. Not to be recycled, quoted, or published without written permission from the AIA Archives, 1735 New York Ave. NW, Washington, DC 20006

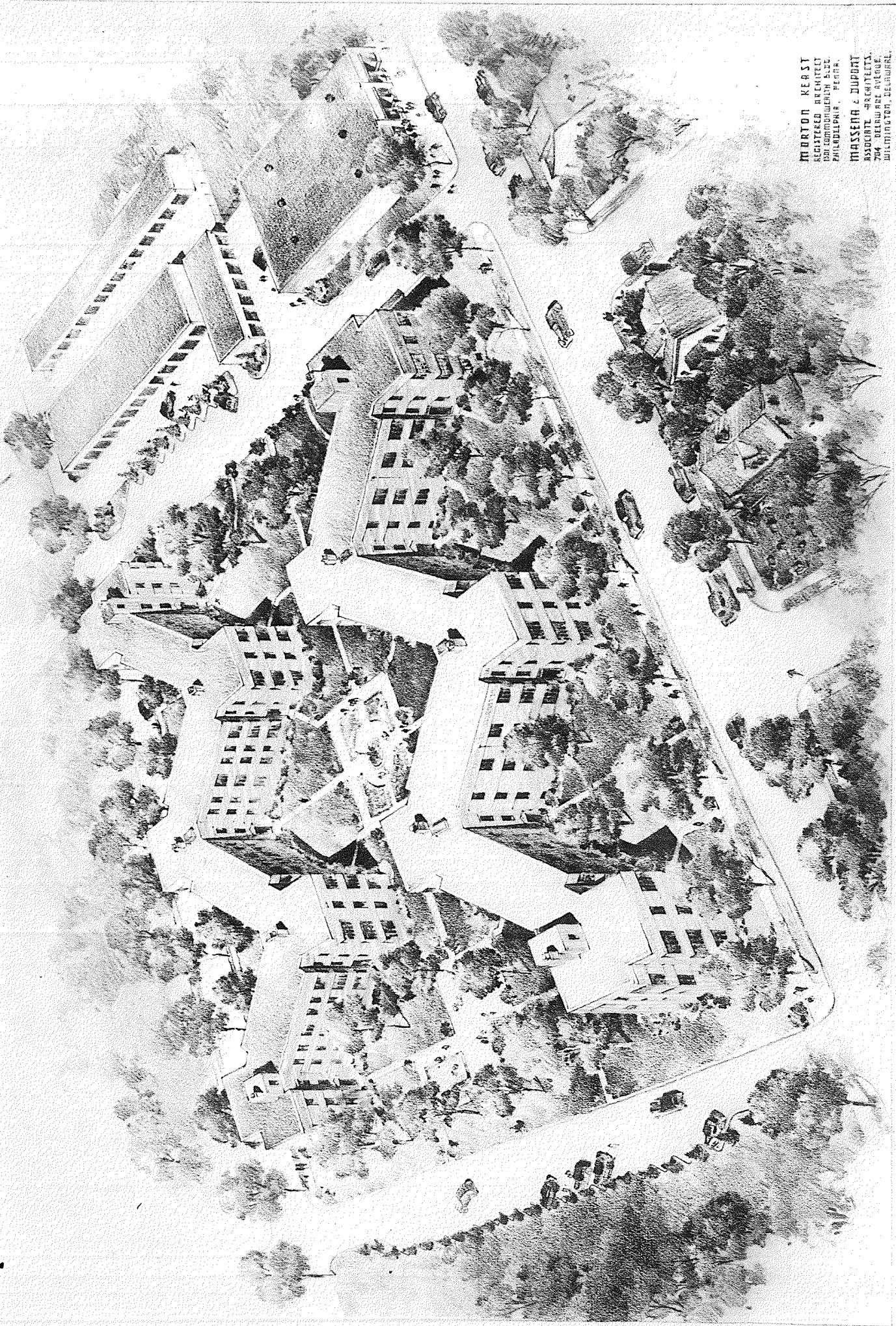

MORTON KEAST  
REGISTERED ARCHITECT  
1300 COMMODORE SELL  
PHILADELPHIA, PENNA.  
MASSENA & DUPONT  
ASSOCIATE ARCHITECTS  
704 DELAWARE AVENUE  
WILMINGTON, DELAWARE.

# FOSTER PARK APARTMENTS

WILMINGTON, DELAWARE.