

RECEIVED

IMPORTANT NOTE—If you reside or have your principal office in the localities of a Chapter or Chapters of The Institute which are opposed to the "Architects' Roster" or the "Register of Architects Qualified for Federal Public Works", do not answer or fill out the questionnaire.

CITY OF Hamilton
STATE OF Ohio
DATE May 2, 1946

MAY 22 1946

EDMUND R. PURVES

QUESTIONNAIRE FOR ARCHITECTS' ROSTER AND/OR REGISTER OF ARCHITECTS QUALIFIED FOR FEDERAL PUBLIC WORKS

TYPING IS MANDATORY. PARTNERSHIPS SHOULD MAKE A JOINT RETURN ONLY. Pink copy is to be retained by the author; other copies to be mailed to The American Institute of Architects, 1741 New York Avenue, N. W., Washington 6, D. C.

- 1. (a) FIRM (individual or partnership) MUELLER, HAIR & HETTERICH
- (b) FORMER FIRM, if any _____
- 2. BUSINESS ADDRESS Hotel Hamilton Building, Hamilton, Ohio
- 3. YEAR ESTABLISHED _____

4. PERSONAL HISTORIES OF PRINCIPALS

	Name of Principal	Name of Principal
	<u>Fred G. Mueller</u>	<u>Walter R. Hair</u>

DECEASED 10/3/47

Furnish data complete, but keep to essentials. Describe each member of firm individually; if more than two, append extra sheets.

- (a) Date of Birth November 21, 1883 March 24, 1885
- (b) Education Special course at Armour & Art Institute, now Illinois Institute of Technology
Short term course U.ofC., Cincinnati.
- (c) Experience Prior to Own Practice
(Give architect or architectural firm affiliations, positions held, and approximate dates of employment.)

<u>Armour Eng. Dept.</u>	<u>Chicago</u>	<u>1898</u>	<u>David Stein</u>	<u>Toledo</u>	<u>1-year</u>
<u>Library Bureau</u>	"	<u>1899</u>	<u>Garber & Woodward</u>	<u>Cinti</u>	<u>1-year</u>
<u>Howard Shaw (dec'd)</u>	"	<u>1902</u>	<u>Mauran, Russell & Garden</u>		<u>2-years</u>
<u>Fred Townsend</u>	<u>Hamilton</u>	<u>1902</u>		<u>St. Louis</u>	
<u>John G. Simpson</u>	<u>Chicago</u>	<u>1903</u>	<u>John Ebersen</u>	<u>Chicago</u>	<u>4-years</u>
- (d) Commenced Practice 1910 1920
- (e) Number of Years a Principal 35 16

THE AMERICAN INSTITUTE OF ARCHITECTS ARCHIVES. For information or study purposes only. Not to be recycled, quoted, or published without written permission from the AIA Archives, 1735 New York Ave. NW, Washington, DC 20006

(f) Architectural Licenses

(Give State, Number and Year Issued.)

Ohio No. 248	1932	Ohio No. 249	1932
.....	Ky. No. 256	1943
.....
.....	N.C.A.R.B. No. 409	1943
.....

(g) Professional Societies and Offices Held

Past Vice Pres. Cincinnati Chapter A.I.A.
Architect's Society of Ohio

Mr. Mueller has always represented
the firm in this regard

(h) Service in World Wars I and II. (Append data if desired.)

No military service

(i) Civic Activities

Park Board 1918 - 1930
City Plan Commission 1920 to date
Recreation Commission 2-years
Past President - Rotary Club

5. CONSULTANTS USUALLY EMPLOYED:

(If a member of your staff, so state)

(a) STRUCTURAL ENGINEERS

Name of Firm or Individual R. H. Hetterich (member of firm)
Business Address (see attached sheet)

(b) HEATING & VENTILATING ENGINEERS

Name of Firm or Individual Wm. E. Bodenstern - W. W. Shuster
Business Address Second National Bank Building, Cincinnati, Ohio

(c) ELECTRICAL ENGINEERS

Name of Firm or Individual Same as (b)
Business Address

(d) PLUMBING OR SANITARY ENGINEERS

Name of Firm or Individual Same as (b)
Business Address

(e) LANDSCAPE ARCHITECTS

Name of Firm or Individual C. D. Putnam
Business Address now Director of Metropolitan Housing Authority
Dayton, Ohio

6. OTHER REMARKS RE QUALIFICATIONS:

(Append extra sheet if necessary)

F. G. Mueller

A number of City Projects as a member of City Plan Commission

Walter R. Hair

Rendered assistance in connection with same.

7. SUMMARY OF PROJECT COSTS:

	Largest Single Job	All Jobs Valuation	Annual Average
Work Completed 1930-1940	\$508,780.00	\$2,492,838.00	\$222,076.00
Work Completed 1941-1946	545,282.00	4,499,657.00	899,931.00
Current Work under construction or working drawings authorized	560,000.00	948,456.00	

8. REPRESENTATIVE WORK FOR WHICH YOU WERE ARCHITECT OR WERE ASSOCIATED WITH OTHERS:

(a) Three Projects Not Exceeding Cost of \$300,000:

Name of Project	Cost	Location	Owner
Irving Air Chute Co. Diesel Plant	\$150,000.00	Lexington, Ky.	Irving Air Chute Co.
Engineering Building	291,238.00	Hamilton, Ohio	General Machinery Corp.
	130,912.00	Hamilton, Ohio	General Machinery Corp.

(b) Three Projects Costing From \$300,000 to \$1,000,000:

Name of Project	Cost	Location	Owner
Municipal Building	\$411,175.00	Hamilton, Ohio	City of Hamilton
King's Daughters' Hospital	\$322,927.00	Ashland, Ky.	Ashland Hospital Corp.
Housing Project	\$545,282.00	Hamilton, Ohio	Ham. Met. Housing Auth.

(c) Three Projects Costing Over \$1,000,000:

Name of Project	Cost	Location	Owner
Tractor Plant	\$2,000,000.00	Hamilton, Ohio	Ford Motor Co.
Hospital Addition & Nurses Home	1,160,000.00	Hamilton, Ohio	The Sisters of Mercy of Hamilton, Ohio

9. PHOTOGRAPHS/PHOTOSTATS:

The author submits herewith photographs or photostats (size 8" x 10") of several buildings for which he has been the Architect, as follows: (N.C.A.R.B. presentation acceptable.)

Municipal Building - West Elevation - Hamilton, Ohio
" " - South " - " "
Various Projects - Industrial Buildings " "
Housing Project - Hamilton Metropolitan Housing Authority - Hamilton, Ohio
Nurses Home - The Sisters of Mercy - Hamilton, Ohio

10. COLLABORATION WITH JUNIOR ARCHITECTS:

(a) If an established individual or firm, are you willing to collaborate with other firms or individuals which would permit junior architects to qualify and help further their professional careers?

Yes

(b) If in private practice at this time, name associates (if additional architects are to be added to your organization) for the purpose of qualifying:

Samuel Hannaford & Sons Cincinnati, Ohio Hospital Work

(c) If not in private practice at this time, name established architect or firm with whom you have agreed to collaborate, for the purpose of qualifying:

- 11.(a) I/We wish to be included in the Architects' Roster
do not wish to be
- (b) I/We would like to be considered for the Register of Architects Qualified for Federal Public Works
do not wish to be

I/We hereby certify that the above is a true statement of facts.

Name of Firm or Individual MUELLER, HAIR & HETTERICH

Signed by all Principals:

Joel G. Mueller
Daniel R. Hair
Ralph H. Hetterich





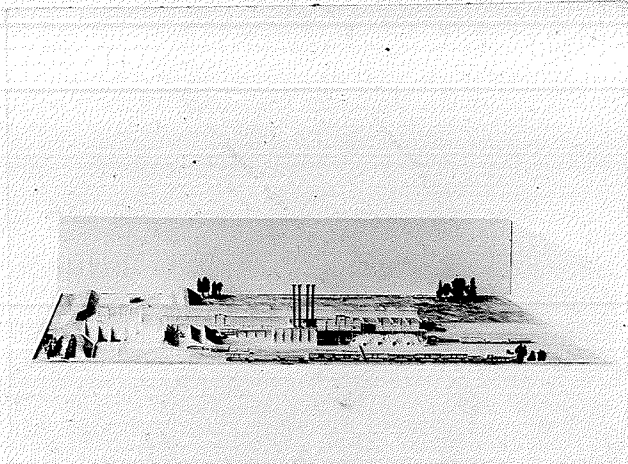

• PHOTO OF MODEL OF TRACTOR MFG. PLANT - HAMILTON, OHIO - YARLOW BUILDINGS - \$2,000,000.00
 • THE FORD MOTOR CO. - DETROIT, MICH. - DIRECTION OF W. B. MAYO - CHIEF ENGINEER.

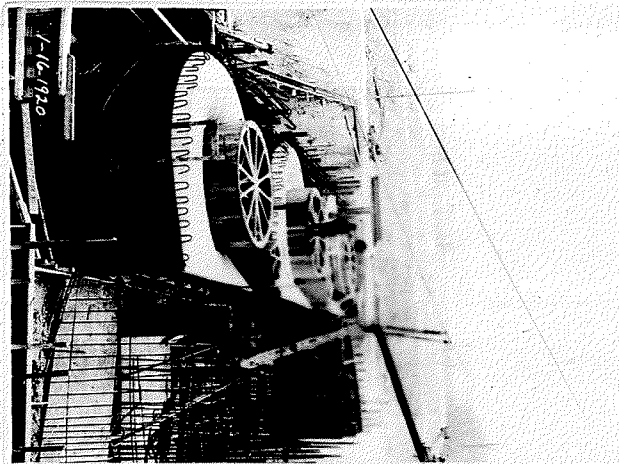

• PROGRESS PHOTO - DRAFT TUBE AT HYDR. ELECTRIC PLANT - TRACTOR MFG. PLANT -
 • HAMILTON, OHIO. • THE FORD MOTOR CO.

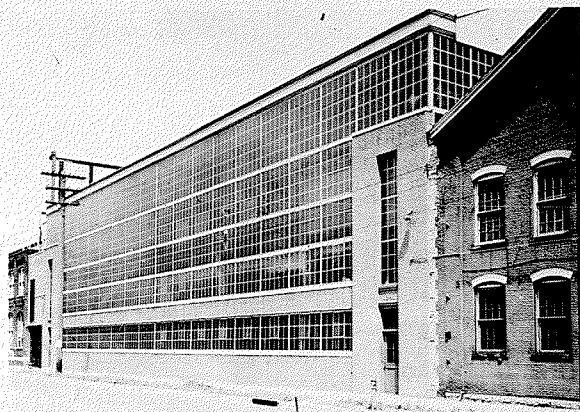

• EXTERIOR - TEST & ASSEMBLY BUILDING - DIESEL DIVISION - GENERAL MACHINERY CORP.
 • HAMILTON, OHIO • 170' X 360' • \$468,000.00 • GENERAL MACHINERY CORP.

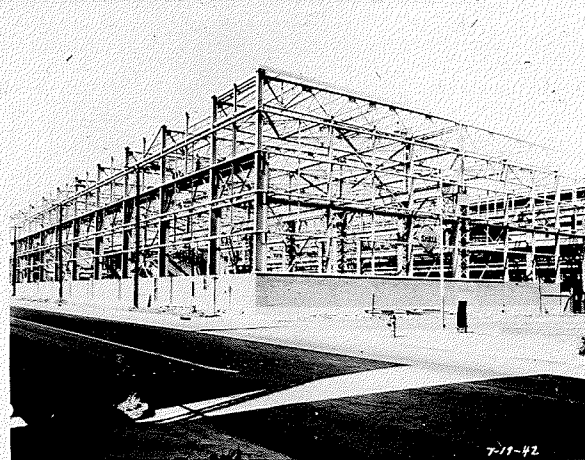

• EXTERIOR - MACHINE SHOP - DIESEL DIVISION - GENERAL MACHINERY CORP. - HAMILTON,
 OHIO • 314' X 140' • \$550,000.00 • GENERAL MACHINERY CORP.

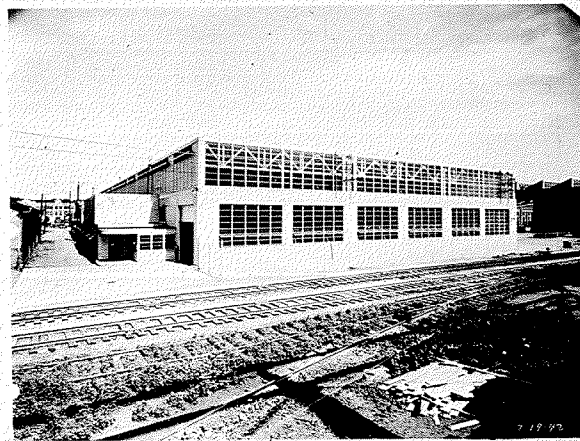

• SHOP ENTRANCE - MACHINE SHOP - DIESEL DIVISION - GENERAL MACHINERY CORP.
 • HAMILTON, OHIO • 120' X 500' • \$540,000.00 • THE GENERAL MACHINERY CORP.



• INTERIOR VIEW - MACHINE SHOP TO THE RIGHT - DIESEL DIVISION - G.M.C.

• PART OF THE SENIOR EXAMINATION EXHIBIT OF *Master & House*

THE AMERICAN INSTITUTE OF ARCHITECTS ARCHIVES. For information or study purposes only. Not to be recycled, quoted, or published without written permission from the AIA Archives, 1735 New York Ave. NW, Washington, DC 20006

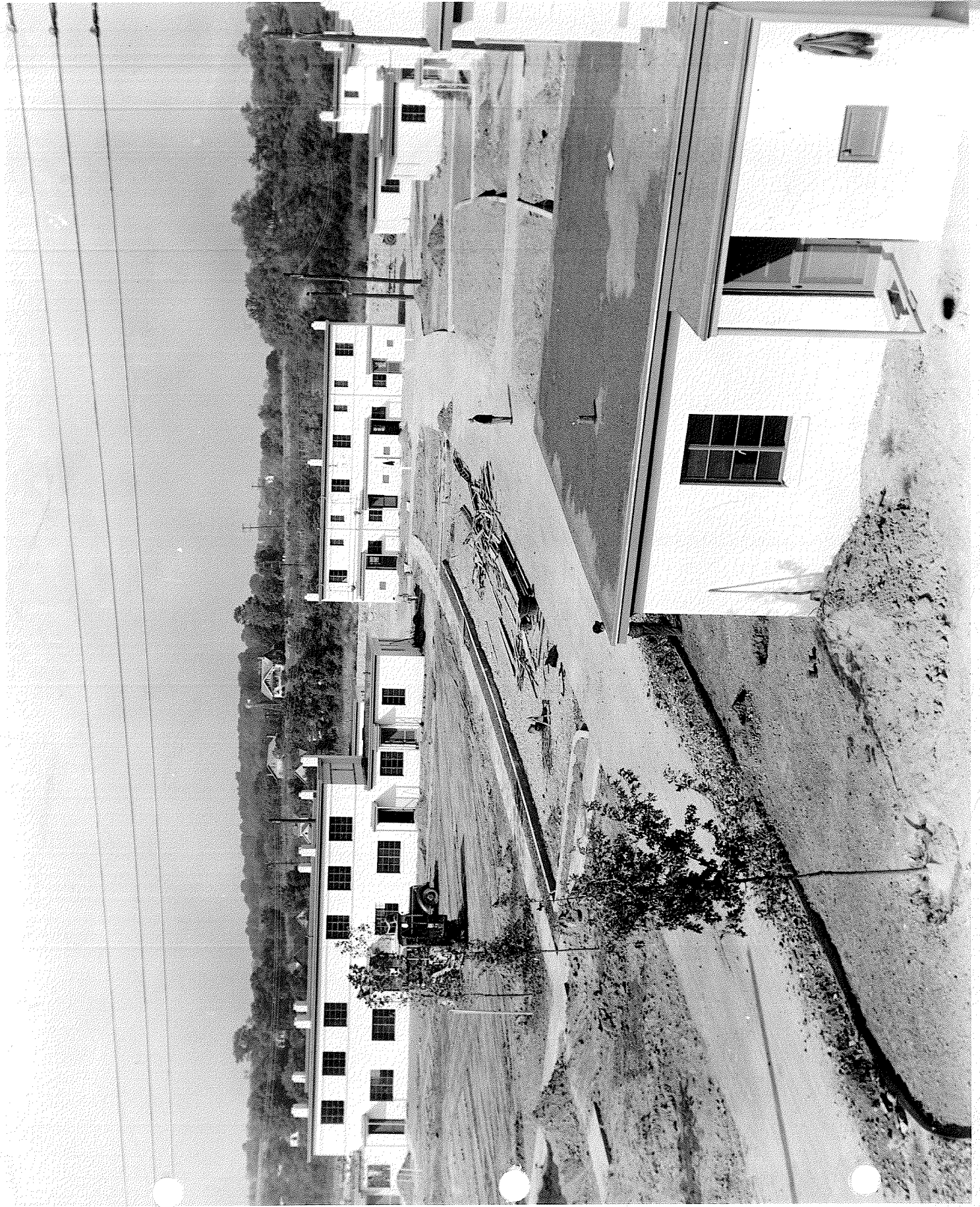

THE AMERICAN INSTITUTE OF ARCHITECTS ARCHIVES For information or study purposes only. Not to be recycled, quoted, or published without written permission from the AIA Archives, 1735 New York Ave. NW, Washington, DC 20006

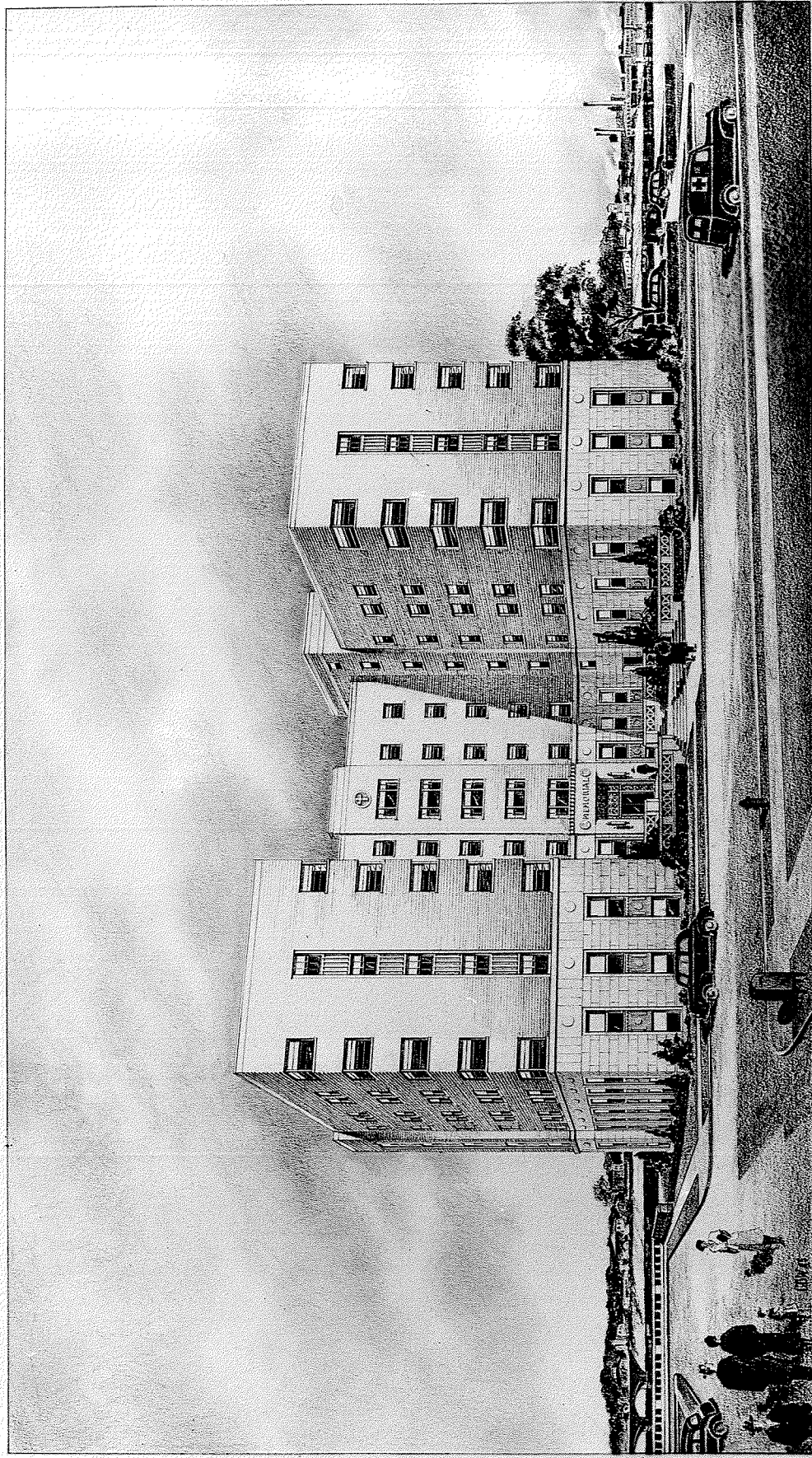

MERCY HOSPITAL MEMORIAL NURSING SCHOOL

MIDELLER-HAIR-REITERICH, ARCHITECTS & ENGINEERS - SAMUEL HANNAFORD & SONS CONSULTING ARCHITECTS