

IMPORTANT NOTE—If you reside or have your principal office in the localities of a Chapter or Chapters of The Institute which are opposed to the "Architects' Roster" or the "Register of Architects Qualified for Federal Public Works", do not answer or fill out the questionnaire

CITY OF Syracuse

STATE OF New York

DATE May 24, 1946

RECEIVED

*Cent. N.Y. Dept.*

JUL 8 1946

# QUESTIONNAIRE FOR ARCHITECTS' ROSTER AND/OR REGISTER OF ARCHITECTS QUALIFIED FOR FEDERAL PUBLIC WORKS

EDMUND B. PURVES

TYPING IS MANDATORY. PARTNERSHIPS SHOULD MAKE A JOINT RETURN ONLY. Pink copy is to be retained by the author; other copies to be mailed to The American Institute of Architects, 1741 New York Avenue, N. W., Washington 6, D. C.

- 1. (a) FIRM (individual or partnership) Webster C. Moulton: Architect
- (b) FORMER FIRM, if any \_\_\_\_\_
- 2. BUSINESS ADDRESS 215 Montgomery Street, Syracuse 2, N. Y.
- 3. YEAR ESTABLISHED August 15, 1915.

4. PERSONAL HISTORIES OF PRINCIPALS	Name of Principal	Name of Principal
	<u>Webster C. Moulton</u>	

Furnish data complete, but keep to essentials. Describe each member of firm individually; if more than two, append extra sheets.

- (a) Date of Birth November 19, 1889.
- (b) Education Syracuse Public Schools  
Syracuse University Class of 1912  
Summer vacations; 1909 - 1911; Syracuse City  
Engineers' Office: Survey Party  
Summer vacation: 1910: Timekeeper and assistant to  
Superintendent: N.Y.S. Barge Canal Contr; west of  
Rome, N. Y.
- (c) Experience Prior to Own Practice  
(Give architect or architectural firm affiliations, positions held, and approximate dates of employment.)  
5/1/12 - 11/15/12. Gordon Wright: Syracuse, N. Y.  
Draftsman.  
12/1/12-3/15/14. Helme & Huberdy: Brooklyn, N. Y.  
Draftsman.  
4/1/14-8/15/15 Gordon Wright: Syracuse, N. Y.  
Associate.
- (d) Commenced Practice August 15, 1915.
- (e) Number of Years a Principal 30 years - 9 months.

(f) Architectural Licenses

(Give State, Number and Year Issued.)

New York, 1348, June 30, 1917.

(g) Professional Societies and Offices Held

American Institute of Architects. Since 1921.  
Present Treasurer Central N. Y. Chapter.  
Syracuse Society of Architects: Past President & Director.  
New York State Association of Architects.

(h) Service in World Wars I and II. (Append data if desired.)

(i) Civic Activities

Historic American Building Survey: 1934: Central New York  
Chairman and Director.  
Demonstration Home, Syracuse, N. Y. 1934: Architectural  
Chairman and Director.  
Committee Chairman: Syracuse Building Code Revisions  
1929 1945-6

5. CONSULTANTS USUALLY EMPLOYED:

(If a member of your staff, so state)

(a) STRUCTURAL ENGINEERS

Name of Firm or Individual Lewis C. West: 317 Harvard Pl., Syr. N. Y.  
Business Address A. P. Haney: 110 Crawford Ave., Syr., N. Y.

(b) HEATING & VENTILATING ENGINEERS

Name of Firm or Individual Robson and Woese : 1001 Burnet Ave.,  
Business Address Syracuse, N. Y.

(c) ELECTRICAL ENGINEERS

Name of Firm or Individual Robson and Woese  
Business Address 1001 Burnet Ave., Syracuse, N. Y.

(d) PLUMBING OR SANITARY ENGINEERS

Name of Firm or Individual Member of staff unless very special  
Business Address

(e) LANDSCAPE ARCHITECTS

Name of Firm or Individual N. A. Rotuno  
Business Address 120 Dorset Road, Syracuse, N. Y.

6. OTHER REMARKS RE QUALIFICATIONS: My Office is well staffed, well  
 (Append extra sheet if necessary) equipped, centrally located and able to  
 take on any sized project at a moment's notice.  
 Types of Work designed and erected under my supervision are  
 a) Apartment Houses 1) Hospital Bldgs.  
 b) Office and Commercial Bldgs. j) Sports & Recreation Bldgs.  
 c) Sales and Storage Bldgs. k) Residential (Defense)  
 d) Industrial Bldgs. (Large) l) Residential: Large: \$500,000.00  
 f) Industrial Process Work m) Subdivision Planing.  
 g) Heating Plants. (Industrial) n) Street & Sewer Work  
 h) Varied Public Work. o) Etc. Etc. -- --

7. SUMMARY OF PROJECT COSTS:

	Largest Single Job	All Jobs Valuation	Annual Average
Work Completed 1930-1940	\$480,000.00	\$3,500,000.00 ?	\$350,000.00 ?
Work Completed 1941-1946	\$650,000.00	\$5,000,000.00	\$1,000,000.00
Current Work under construction or working drawings authorized	\$1,640,000.00	\$2,500,000.00 ? plus	???

8. REPRESENTATIVE WORK FOR WHICH YOU WERE ARCHITECT OR WERE ASSOCIATED WITH OTHERS:

(a) Three Projects Not Exceeding Cost of \$300,000:

Name of Project	Cost	Location	Owner
Flahs Dept. Store	\$280,000.00	Syracuse, N. Y.	S. F. Hancock
Schraffts	\$290,000.00	Syracuse, N. Y.	S. F. Hancock
Heffernan Bldg.	\$250,000.00	Syracuse, N. Y.	J. E. Heffernan

(b) Three Projects Costing From \$300,000 to \$1,000,000:

Name of Project	Cost	Location	Owner
Stacy Estate	\$480,000.00	Syracuse, N. Y.	Mrs. P. A. Stacy
Onondaga Apartments	\$385,000.00	Syracuse, N. Y.	J. E. Ray
Lipe-Rollway Corp.	\$360,000.00	Syracuse, N. Y.	U. S. Government

(c) Three Projects Costing Over \$1,000,000:

Name of Project	Cost	Location	Owner
On Boards Lipe-Rollway Corp.	\$1,640,000.00	Syracuse, N. Y.	Lipe-Rollway Corp.

**9. PHOTOGRAPHS/PHOTOSTATS:**

The author submits herewith photographs or photostats (size 8" x 10") of several buildings for which he has been the Architect, as follows: (N.C.A.R.B. presentation acceptable.)

Exhibit	"A"	Flah's Department Store,	Syracuse, N. Y.
"	"B"	Schraffts,	Syracuse, N. Y.
"	"C"	Heffernan Bldg.,	Syracuse, N. Y.
"	"D"	Stacy Estate	Syracuse, N. Y.
"	"E"	Richardson Bldg.,	Syracuse, N. Y.
"	"F"	Lipe-Rollway Corp.,	Syracuse, N. Y.

**10. COLLABORATION WITH JUNIOR ARCHITECTS:**

(a) If an established individual or firm, are you willing to collaborate with other firms or individuals which would permit junior architects to qualify and help further their professional careers? **YES.**

(b) If in private practice at this time, name associates (if additional architects are to be added to your organization) for the purpose of qualifying:

(c) If **not** in private practice at this time, name established architect or firm with whom you have agreed to collaborate, for the purpose of qualifying:

11.(a) I/~~we~~ wish to be  included in the **Architects' Roster**  
~~do not wish to be~~

(b) I/~~we~~ would like to be  considered for the **Register of Architects Qualified for Federal Public Works**  
~~do not wish to be~~

I/~~we~~ hereby certify that the above is a true statement of facts.

Name of Firm or Individual Webster C. Moulton: Architect.

Signed by all Principals: Webster C. Moulton



THE AMERICAN INSTITUTE OF ARCHITECTS ARCHIVES For information or study purposes only. Not to be recycled, quoted, or published without written permission from the AIA Archives, 1735 New York Ave. NW, Washington, DC 20006

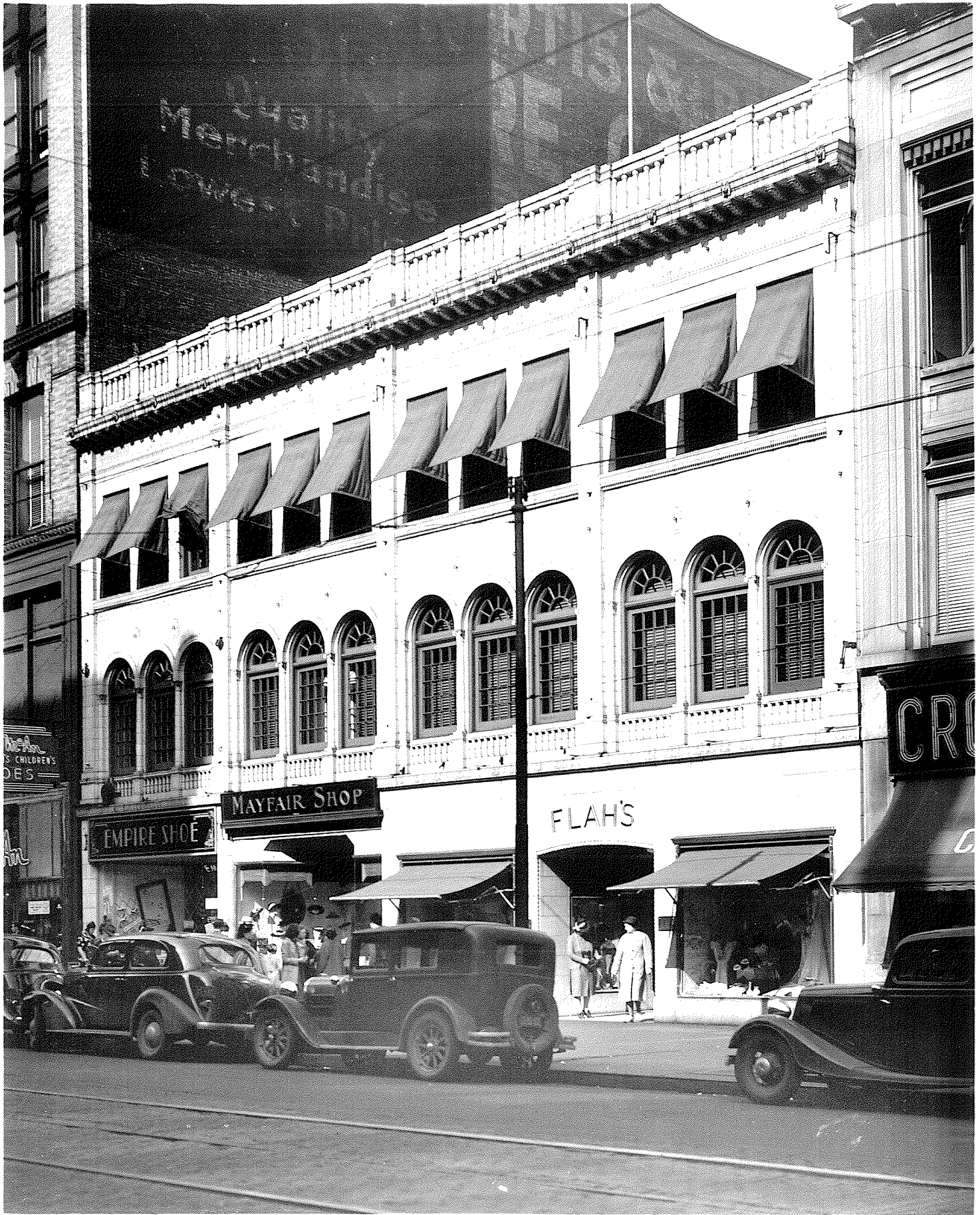



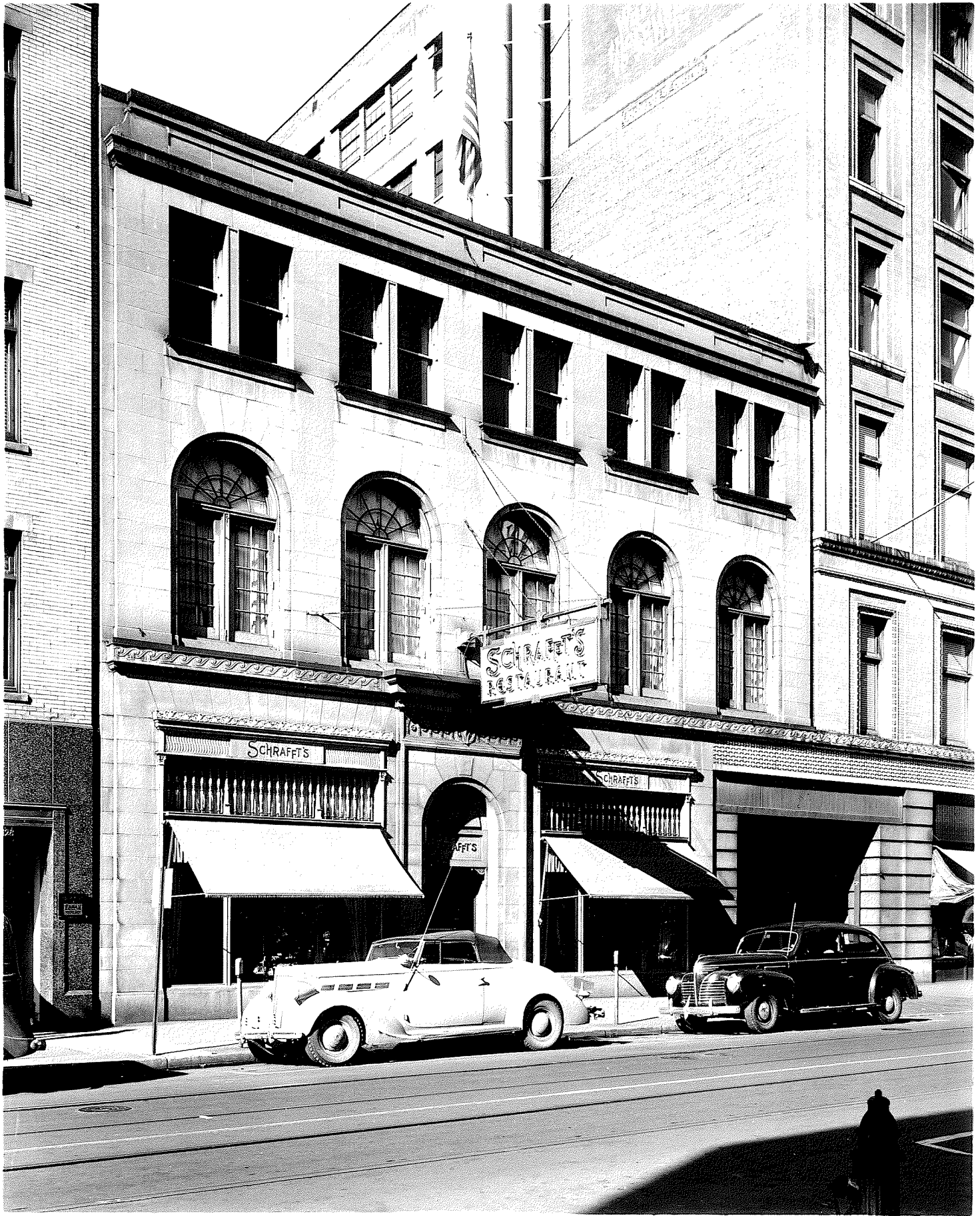







THE AMERICAN INSTITUTE OF ARCHITECTS ARCHIVES For information or study purposes only. Not to be recycled, quoted, or published without written permission from the AIA Archives, 1735 New York Ave. NW, Washington, DC 20006

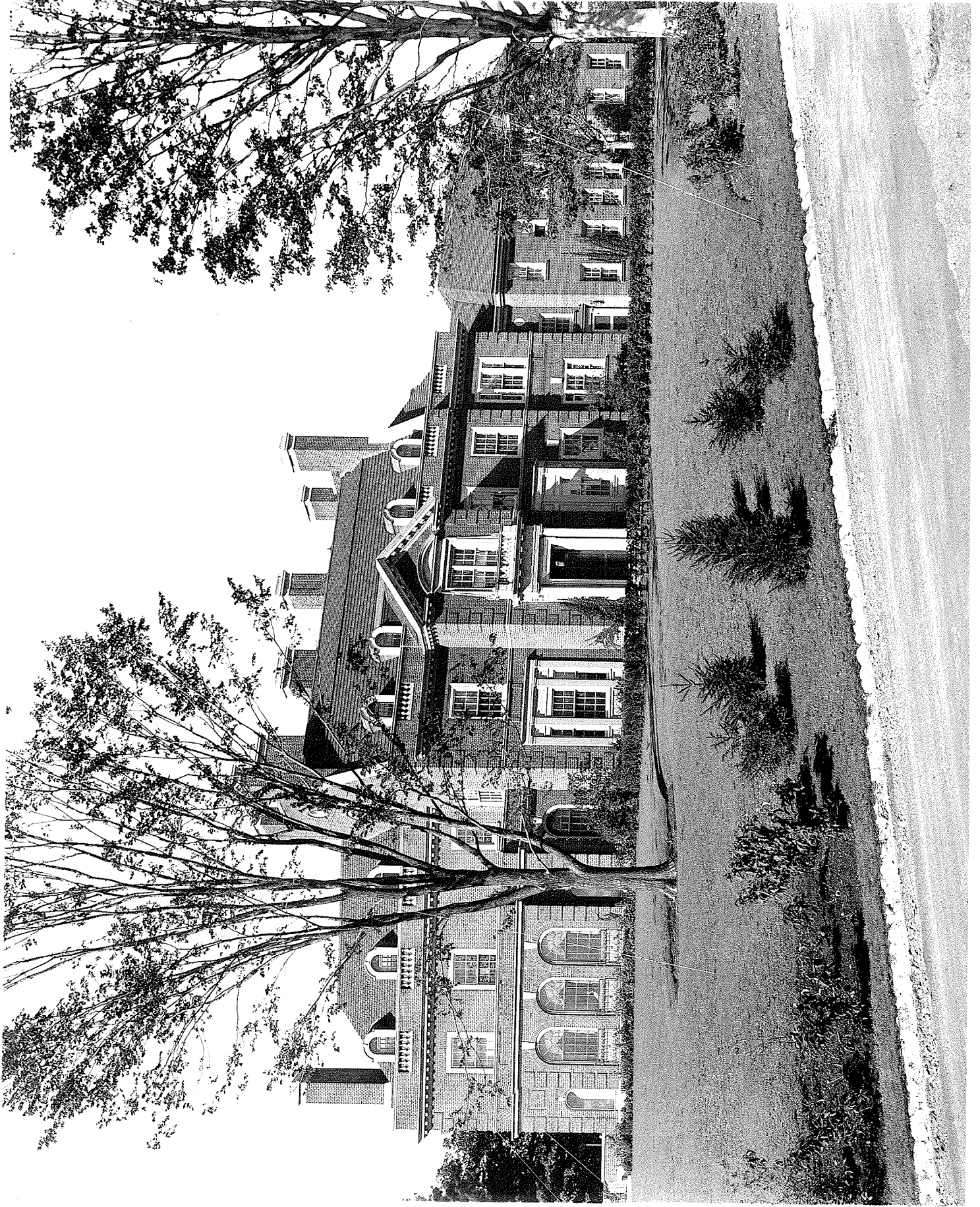



THE AMERICAN INSTITUTE OF ARCHITECTS ARCHIVES For information or study purposes only. Not to be recycled, quoted, or published without written permission from the AIA Archives, 1735 New York Ave. NW, Washington, DC 20006





