

IMPORTANT NOTE—If you reside or have your principal office in the localities of a Chapter or Chapters of The Institute which are opposed to the "Architects' Roster" or the "Register of Architects Qualified for Federal Public Works", do not answer or fill out the questionnaire.

CITY OF Seattle

STATE OF Washington

DATE May 6, 1946

Wash. Chpt. **QUESTIONNAIRE FOR ARCHITECTS' ROSTER AND/OR REGISTER OF ARCHITECTS QUALIFIED FOR FEDERAL PUBLIC WORKS**

TYPING IS MANDATORY. PARTNERSHIPS SHOULD MAKE A JOINT RETURN ONLY.
Pink copy is to be retained by the author; other copies to be mailed to The American Institute of Architects, 1741 New York Avenue, N. W., Washington 6, D. C.

- 1. (a) **FIRM** (individual or partnership) John M. Morse
- (b) **FORMER FIRM**, if any _____
- 2. **BUSINESS ADDRESS** 509 Fourth & Cherry Building
- 3. **YEAR ESTABLISHED** 1944

4. PERSONAL HISTORIES OF PRINCIPALS	Name of Principal	Name of Principal
	John M. Morse	

Furnish data complete, but keep to essentials. Describe each member of firm individually; if more than two, append extra sheets.

- (a) **Date of Birth** Aug. 23, 1911
- (b) **Education** Harvard College, AB 1934
Harvard Archit. School, BArch 1940

- (c) **Experience Prior to Own Practice**
(Give architect or architectural firm affiliations, positions held, and approximate dates of employment.)
Markus & Nocka, Arch., Boston, Chief draftsman, 1939-1940
Passive Defense Project, Boston, Asst. Architect, 1940-1941
Kastner & Hibben, Arch., Wash. D. C., draftsman, 1941
C.B.Ross Co., Gen. Contractors, Wash. D.C.,
Asst. Supt. of Construction, 1941-1942
Navy Dept., Wash. D. C., Asst. Engineer, 1942
Geo. W. Stoddard, Arch., Seattle, draftsman, 1943
Boeing Aircraft Co., Seattle, Arch. Engineer, 1943-1945
Chiarelli & Kirk, Arch., Seattle, Draftsman, 1945

- (d) **Commenced Practice** 1944
- (e) **Number of Years a Principal** two

(f) **Architectural Licenses**

(Give State, Number and Year Issued.)

Washington, TL306, 1944

(g) **Professional Societies and Offices Held**

Wash. State Chapter AIA,
Associate member

(h) **Service in World Wars I and II.** (Append data if desired.)

(i) **Civic Activities**

5. CONSULTANTS USUALLY EMPLOYED:

(If a member of your staff, so state)

(a) **STRUCTURAL ENGINEERS**

Name of Firm or Individual
Business Address

(b) **HEATING & VENTILATING ENGINEERS**

Name of Firm or Individual
Business Address

(c) **ELECTRICAL ENGINEERS**

Name of Firm or Individual
Business Address

(d) **PLUMBING OR SANITARY ENGINEERS**

Name of Firm or Individual
Business Address

(e) **LANDSCAPE ARCHITECTS**

Name of Firm or Individual
Business Address

6. OTHER REMARKS RE QUALIFICATIONS:

(Append extra sheet if necessary)

Considerable experience in superintending actual construction of my own jobs, those of my employer, and those of others.

Considerable study and experience in site and neighborhood planning.

One year of special research & design for Boeing Aircraft Co. on factory-production of houses and house mechanical equipment.

7. SUMMARY OF PROJECT COSTS:

	Largest Single Job	All Jobs Valuation	Annual Average
Work Completed 1930-1940	\$7000 house		
Work Completed 1941-1946	House remodeling New house prelim. designs		
Current Work under construction or working drawings authorized	Veteran house		

8. REPRESENTATIVE WORK FOR WHICH YOU WERE ARCHITECT OR WERE ASSOCIATED WITH OTHERS:

(a) Three Projects Not Exceeding Cost of \$300,000:

Name of Project	Cost	Location	Owner

(b) Three Projects Costing From \$300,000 to \$1,000,000:

Name of Project	Cost	Location	Owner

(c) Three Projects Costing Over \$1,000,000:

Name of Project	Cost	Location	Owner

9. PHOTOGRAPHS/PHOTOSTATS:

The author submits herewith photographs or photostats (size 8" x 10") of several buildings for which he has been the Architect, as follows: (N.C.A.R.B. presentation acceptable.)

- House - Mrs. Mairi Frazer Foreman, Wash. D. C.
- House remodeling - Mr. & Mrs. R. A. Pearce, Bothell, Wash.
- " " - Dr. Roger E. Stewart, Seattle, Wash.
- " " V - Mr. & Mrs. C. F. Uden, Beaux Arts, Wash.
- House - Mr. & Mrs. A. H. Wenck, Seattle, Wash.

10. COLLABORATION WITH JUNIOR ARCHITECTS:

- (a) If an established individual or firm, are you willing to collaborate with other firms or individuals which would permit junior architects to qualify and help further their professional careers?

Yes

- (b) If in private practice at this time, name associates (if additional architects are to be added to your organization) for the purpose of qualifying:

- (c) If **not** in private practice at this time, name established architect or firm with whom you have agreed to collaborate, for the purpose of qualifying:

11.(a) I/~~We~~ wish to be included in the Architects' Roster

(b) I/~~we would like to be~~ do not wish to be considered for the Register of Architects Qualified for Federal Public Works

I/We hereby certify that the above is a true statement of facts.

Name of Firm or Individual John M. Morse

Signed by all Principals: John M. Morse

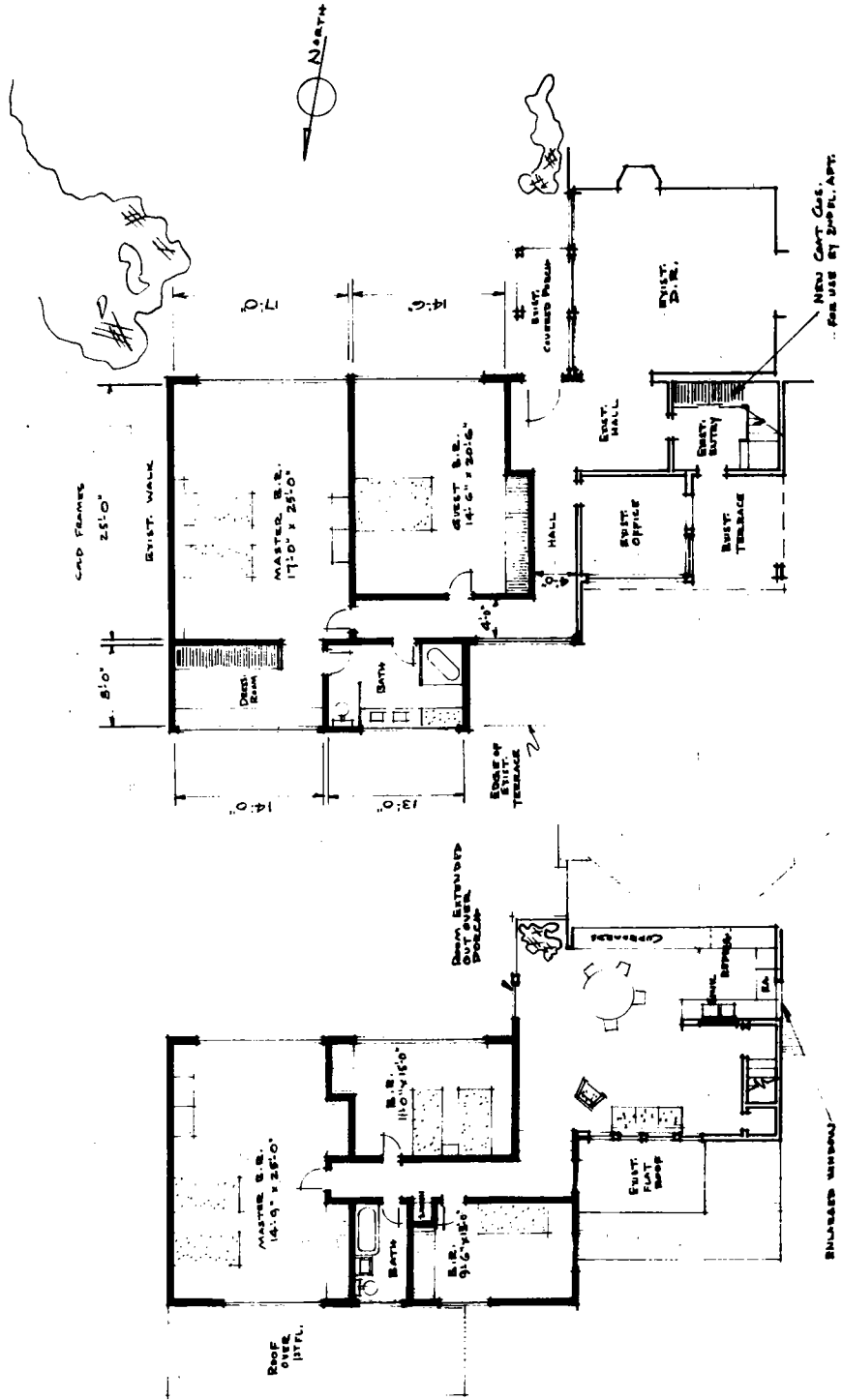

1ST FL. - BEDROOMS
SCALE 1/8" = 1'-0"

2ND FL. - APARTMENT
SCALE 1/8" = 1'-0"

SCHEME 'C'

PRELIMINARY STUDY
NEW BEDROOM WINGS
FOR
MR. & MRS. R.A. PEARCE
JAMES H. HARRIS - ARCHITECT
2-5-46

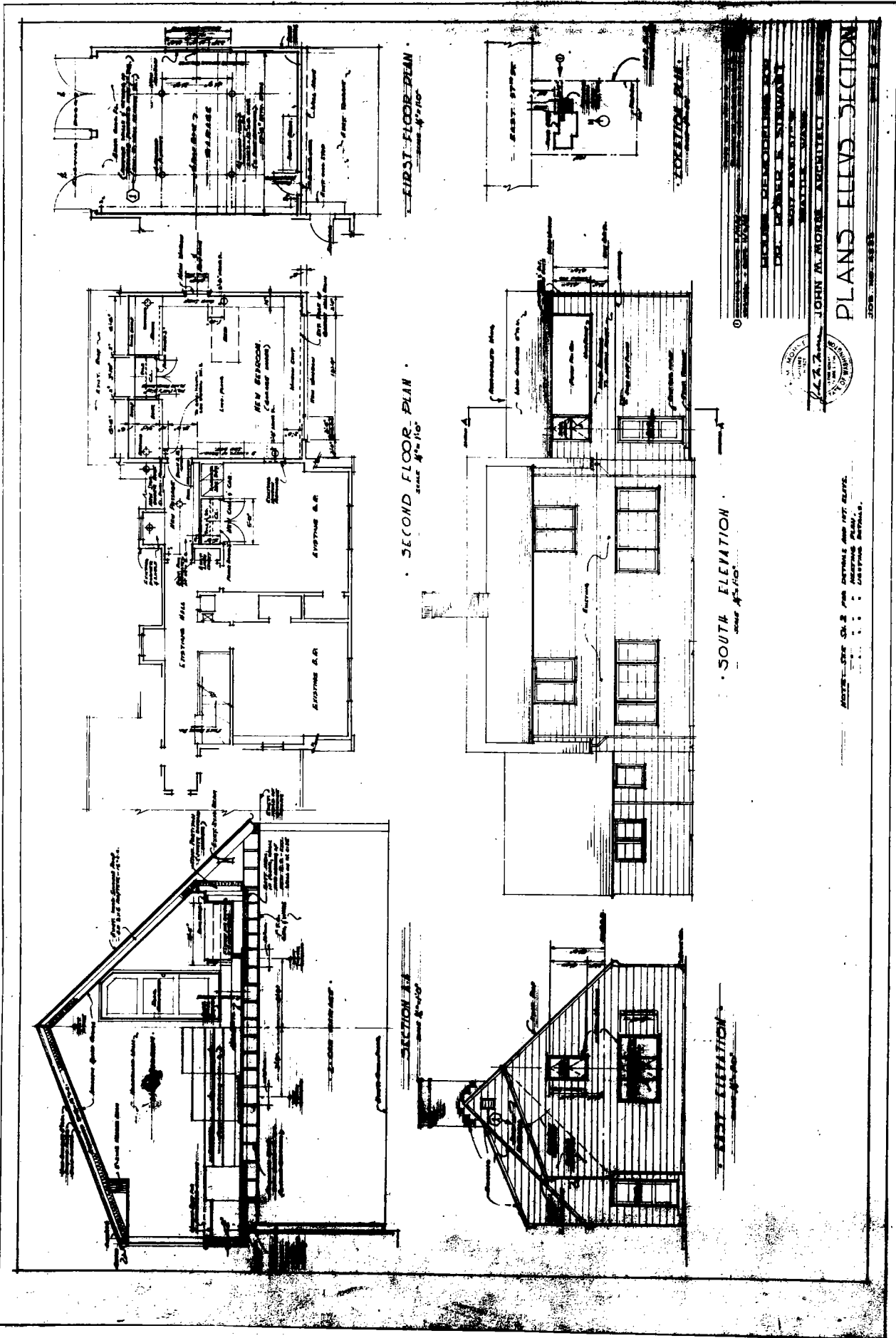

JOHN A. MORRIS ARCHITECTS
PLANS ELEVS SECTION
1927



NOTES: SEE CH. 2 FOR DETAILS AND 1ST FLR. ELEV. DRAWING PLAN. EXISTING DETAILS.

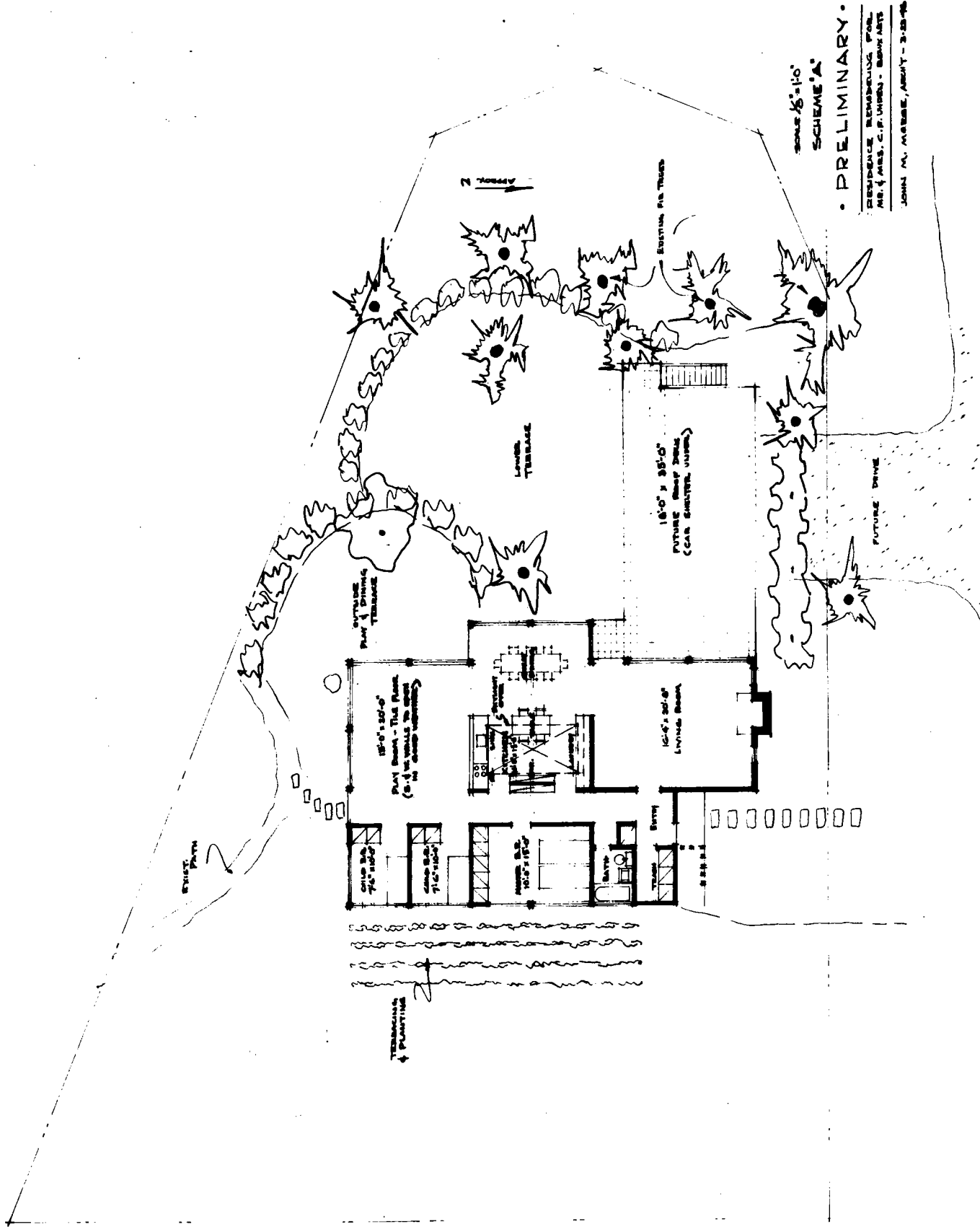

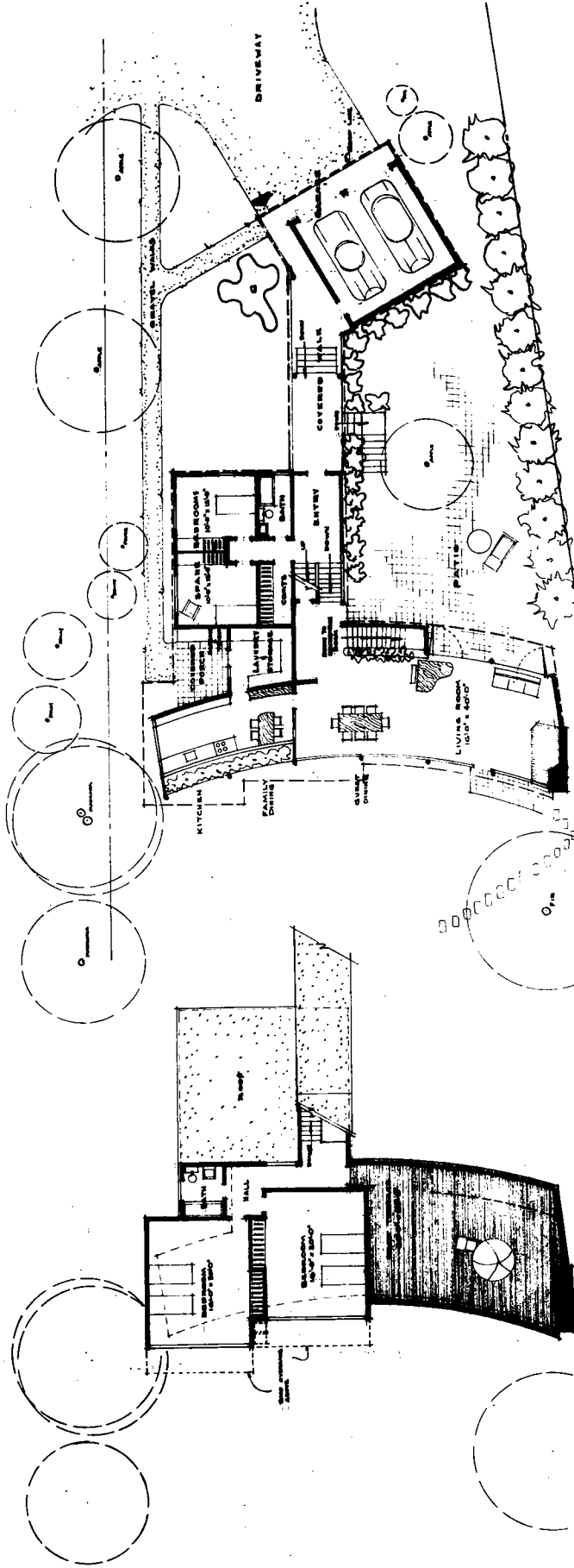

MAIN FLOOR PLAN
SCALE: 1/4" = 1'-0"

UPPER FLOOR PLAN
SCALE: 1/4" = 1'-0"

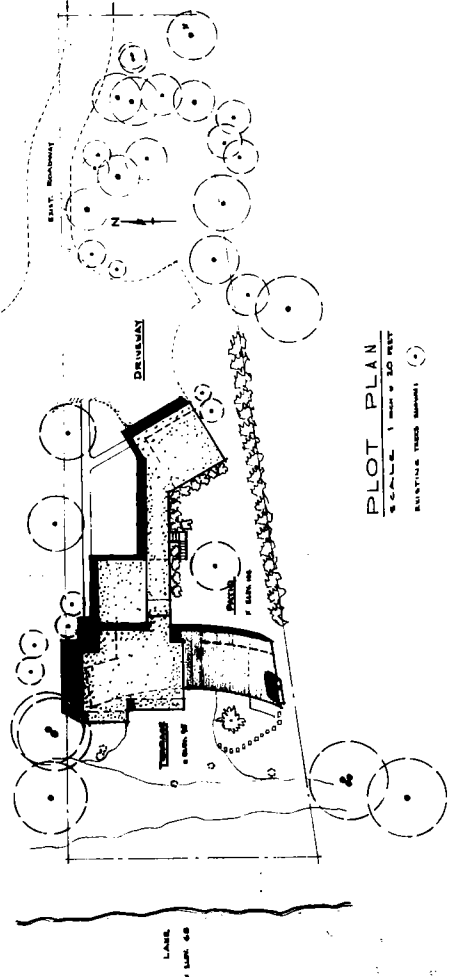

PLOT PLAN
SCALE: 1/4" = 1'-0"
EXISTING TREES SHOWN

PRELIMINARY
RESIDENCE FOR MR. & MRS. A. H. WENCK
SEATTLE
WASHINGTON
JOHN M. MORSE, ARCHITECT, 3-11-46