

IMPORTANT NOTE—If you reside or have your principal office in the localities of a Chapter or Chapters of The Institute which are opposed to the "Architects' Roster" or the "Register of Architects Qualified for Federal Public Works", do not answer or fill out the questionnaire.

CITY OF Oklahoma ✓

STATE OF Oklahoma

DATE May 18th, 1946

QUESTIONNAIRE FOR ARCHITECTS' ROSTER AND/OR REGISTER OF ARCHITECTS QUALIFIED FOR FEDERAL PUBLIC WORKS

TYPING IS MANDATORY. PARTNERSHIPS SHOULD MAKE A JOINT RETURN ONLY.
Pink copy is to be retained by the author; other copies to be mailed to The American Institute of Architects, 1741 New York Avenue, N. W., Washington 6, D. C.

1. (a) **FIRM** (individual or partnership) C.L. Monnot, Architect
- (b) **FORMER FIRM**, if any Same Monnot and Reid - 1918-1926
2. **BUSINESS ADDRESS** 1800 N.W. 19th Street, Oklahoma City 6, Oklahoma
3. **YEAR ESTABLISHED** 1926

4. PERSONAL HISTORIES OF PRINCIPALS	Name of Principal	Name of Principal
	<u>C.L. Monnot</u>	<u>C.L. Monnot, Jr.</u>

Furnish data complete, but keep to essentials. Describe each member of firm individually; if more than two, append extra sheets.

- | | | |
|--|---|--|
| (a) Date of Birth | <u>October 3rd, 1886</u> | <u>August 21, 1912</u> |
| (b) Education | <u>Art Inst. St. Louis, Mo.</u> | <u>Notre Dame University
Oklahoma University</u> |
| (c) Experience Prior to Own Practice
(Give architect or architectural firm affiliations, positions held, and approximate dates of employment.) | <u>Lawton, Hicks and Forsyth, Archt 1910-1914</u> | <u>H.O.L.C. 1935-1938</u> |
| | <u>Hawk and Parr, Architects 1914-1918</u> | <u>C.L. Monnot - 1938-1941</u> |
| | <u>Kirch - Architect-Engineer 1908- 1910</u> | <u>Manhattan Const. Co.
1941-1945</u> |
| (d) Commenced Practice | <u>1926</u> | <u>1945</u> |
| (e) Number of Years a Principal | <u>20</u> | <u>1</u> |

(f) Architectural Licenses

(Give State, Number and Year Issued.)

Oklahoma - 52 - 1925

None

Texas - 355 - 1930

(g) Professional Societies and Offices Held

Oklahoma Board of Examiners, President, 1930

Oklahoma Association of Architects

None

American Institute of Architects

(h) Service in World Wars I and II. (Append data if desired.)

Construction Work

Construction Of:

Contonment Camp, Ft. Riley, Kansas

Bomber Plant, Tulsa, Oklahoma

Budiedien Plant and Rubber Plant

Borger, Texas

(i) Civic Activities

Member of Association of Architects

Constructing Municipal Center,

Oklahoma City, Oklahoma

5. CONSULTANTS USUALLY EMPLOYED:

(If a member of your staff, so state)

(a) STRUCTURAL ENGINEERS

Name of Firm or Individual

Francis Sprehe, Engineer

Business Address

Oklahoma City, Oklahoma

(b) HEATING & VENTILATING ENGINEERS

Name of Firm or Individual

Wm. Collins

Business Address

432 Mayo Building, Tulsa, Oklahoma

(c) ELECTRICAL ENGINEERS

Name of Firm or Individual

Harry Hock - Industrial Electric Company

Business Address

223 West 2nd, Oklahoma City, Oklahoma

(d) PLUMBING OR SANITARY ENGINEERS

Name of Firm or Individual

Wm Collins

Business Address

432 Mayo Building, Tulsa, Oklahoma

(e) LANDSCAPE ARCHITECTS

Name of Firm or Individual

Business Address

6. OTHER REMARKS RE QUALIFICATIONS: C.L. Monnot, Architect has successfully (Append extra sheet if necessary) carried on the Architectural practice in Oklahoma for the past 30 years, as above noted. He has designed many fine hospitals churches and schools throughout, Oklahoma, Texas and Missouri. He has made a speciality of Hospitals, having planned and built, all of the hospitals for the Sisters of St. Francis, Maryville, Mo, Oklahoma City, Oklahoma and Nebraska City, Nebraska. Note The Shrine of the Little Flower, San Antonio, Texas. Corpus Christi, Cathedral Corpus Christi, Texas. Corpus Christi Church, Oklahoma City, Oklahoma. Our Lady of Peperetual Help, Oklahoma City.

7. SUMMARY OF PROJECT COSTS:

	Largest Single Job	All Jobs Valuation	Annual Average
Work Completed 1930-1940	\$350,000.00	\$3,000,000.00	300,000.00
Work Completed 1941-1946	1,000,000.00	2,000,000.00	500,000.00
Current Work under construction or working drawings authorized	2,000,000.00	2,000,000.00	

8. REPRESENTATIVE WORK FOR WHICH YOU WERE ARCHITECT OR WERE ASSOCIATED WITH OTHERS:

(a) Three Projects Not Exceeding Cost of \$300,000:

Name of Project	Cost	Location	Owner
St. Anthony's Hospital	\$200,000.00	Oklahoma City,	Sisters of St. Francis
Corpus Christi Church	115,000.00	Oklahoma City,	Father J.J. Walde
St. Francis Church	152,000.00	Oklahoma City,	Father Van DeGriten

(b) Three Projects Costing From \$300,000 to \$1,000,000:

Name of Project	Cost	Location	Owner
Corpus Christi Cathedral	\$350,000.00	Corpus Christi, Tex.	Most Rev. E.B. Ledvin
Mount Alverno Convent	900,000.00	Maryville, Mo.	Sisters of St. Francis
Shrine of the Little Fl.	350,000.00	San Antonio, Tex.	Carmelite Fathers

(c) Three Projects Costing Over \$1,000,000:

Name of Project	Cost	Location	Owner
Municipal Buildings	3,000,000.00	Oklahoma City,	Oklahoma City, Okla
Housing Center	2,500,000.00	Oklahoma City,	Oklahoma City, Okla

9. PHOTOGRAPHS/PHOTOSTATS:

The author submits herewith photographs or photostats (size 8" x 10") of several buildings for which he has been the Architect, as follows: (N.C.A.R.B. presentation acceptable.)

- Corpus Christi, Cathedral, Corpus Christi, Texas
- Mount Alverno Convent, Maryville, Mo.
- Our Lady of Perpetual Help Cathedral, Oklahoma City, Oklahoma
- Shrine of the Little Flower, San Antonio, Texas
- St. Anthony's Hospital, Oklahoma City, Oklahoma

10. COLLABORATION WITH JUNIOR ARCHITECTS:

- (a) If an established individual or firm, are you willing to collaborate with other firms or individuals which would permit junior architects to qualify and help further their professional careers?

..... Yes

- (b) If in private practice at this time, name associates (if additional architects are to be added to your organization) for the purpose of qualifying:

..... George Winkler

..... Lennard Bailey

..... George Forsyth

- (c) If **not** in private practice at this time, name established architect or firm with whom you have agreed to collaborate, for the purpose of qualifying:
-

- 11.(a) I/We wish to be included in the Architects' Roster
do not wish to be

- (b) I/We would like to be considered for the Register of Architects Qualified for Federal Public Works
do not wish to be

I/We hereby certify that the above is a true statement of facts.

Name of Firm or Individual C. L. Mondrot, Arch

Signed by all Principals: [Signature]
[Signature]

THE AMERICAN INSTITUTE OF ARCHITECTS ARCHIVES For information or study purposes only. Not to be recycled, quoted, or published without written permission from the AIA Archives, 1735 New York Ave. NW, Washington, DC 20006



THE AMERICAN INSTITUTE OF ARCHITECTS ARCHIVES For information or study purposes only. Not to be recycled, quoted, or published without written permission from the AIA Archives, 1735 New York Ave. NW, Washington, DC 20006

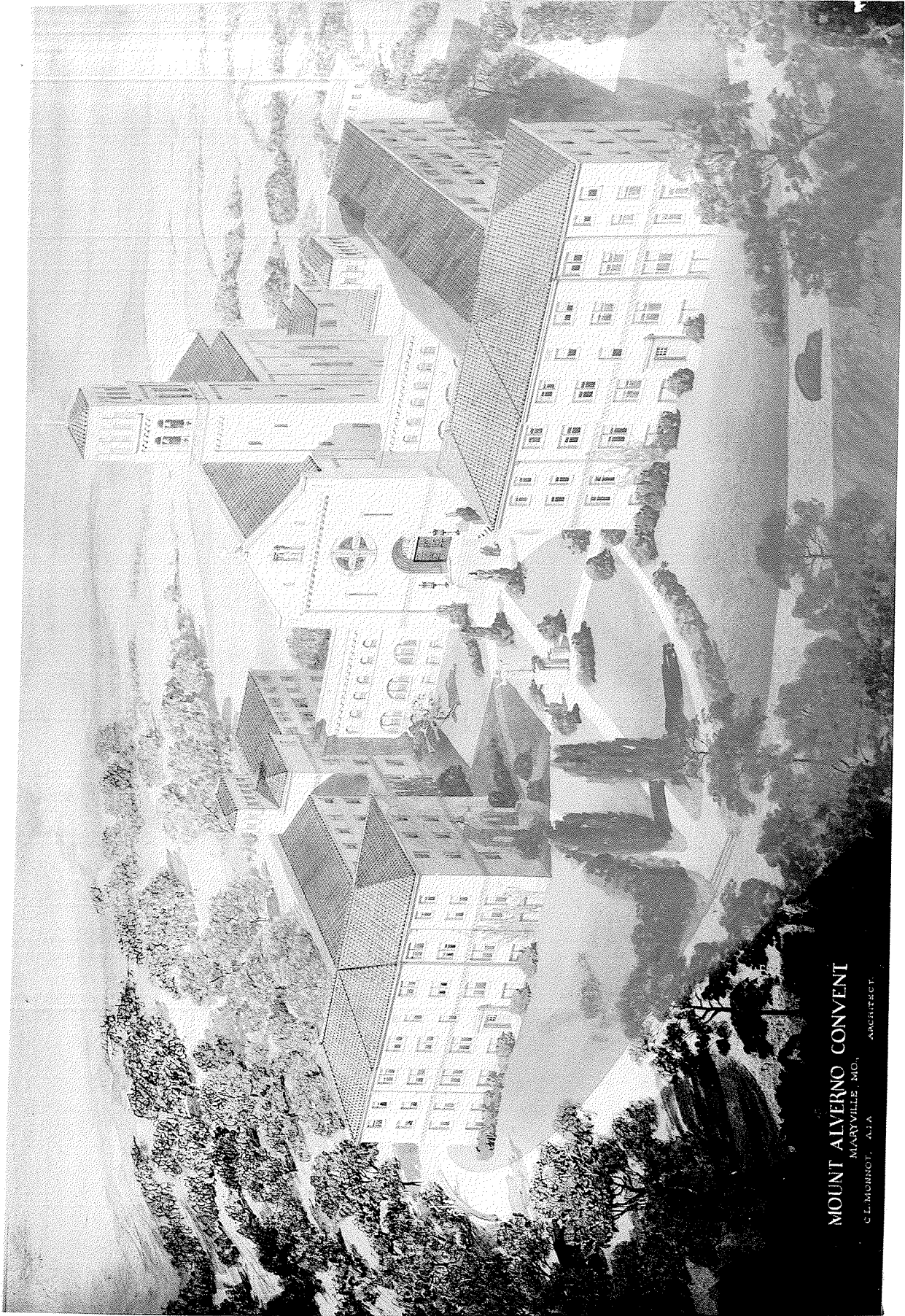

MOUNT ALVERNO CONVENT
MARYVILLE, MO.
C.L. MONNOT, AIA
ARCHITECT.

THE AMERICAN INSTITUTE OF ARCHITECTS ARCHIVES For information or study purposes only. Not to be recycled, quoted, or published without written permission from the AIA Archives, 1735 New York Ave. NW, Washington, DC 20006



THE AMERICAN INSTITUTE OF ARCHITECTS ARCHIVES For information or study purposes only. Not to be recycled,
quoted, or published without written permission from the AIA Archives, 1735 New York Ave. NW, Washington, DC 20006

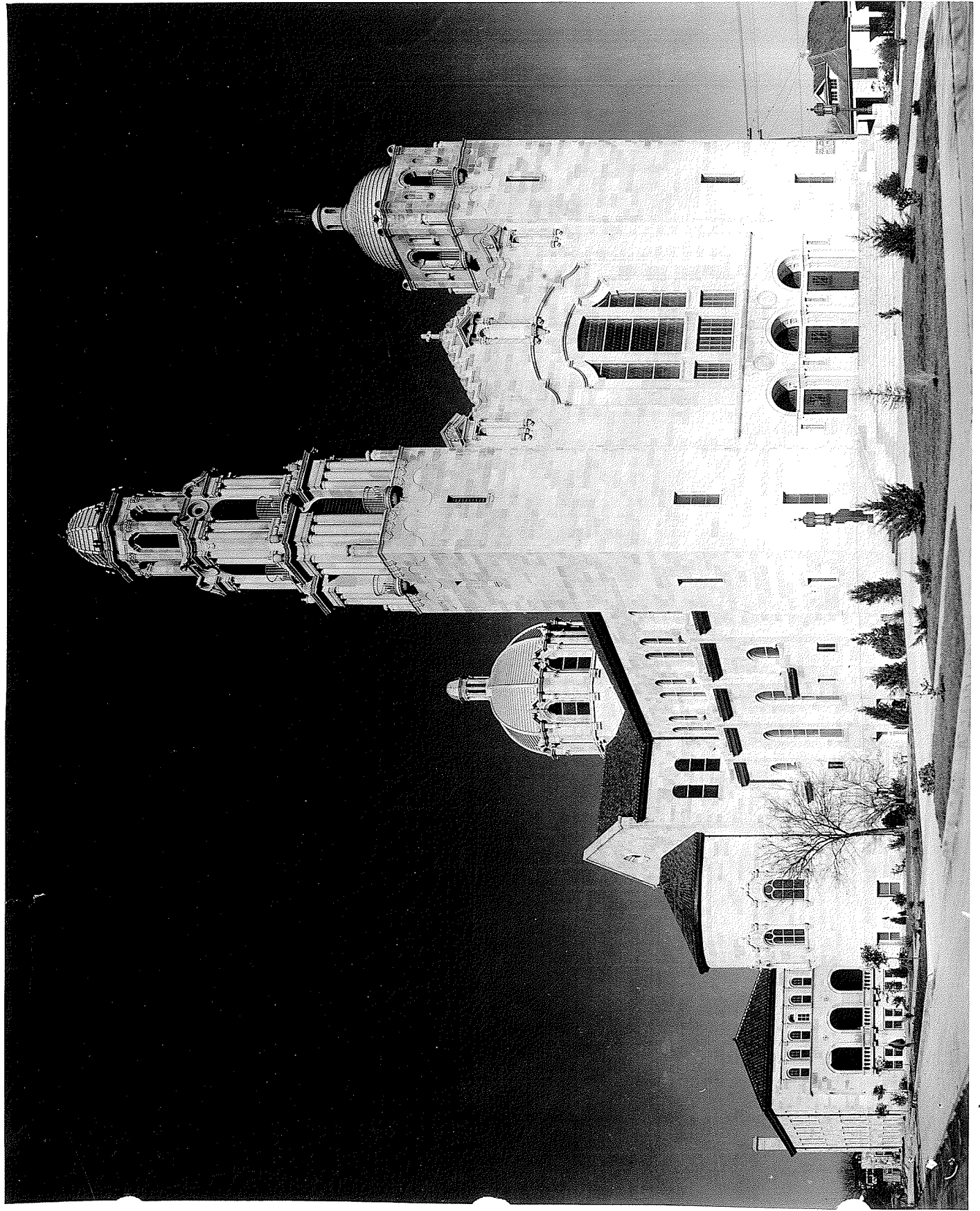

THE AMERICAN INSTITUTE OF ARCHITECTS ARCHIVES For information or study purposes only. Not to be recycled, quoted, or published without written permission from the AIA Archives, 1735 New York Ave. NW, Washington, DC 20006

