

RECEIVED

CITY OF SAN FRANCISCO

JUL 16 1946

STATE OF CALIFORNIA

DATE June 11, 1946

EDMUND R. PURVES

IMPORTANT NOTE—If you reside or have your principal office in the localities of a Chapter or Chapters of The Institute which are opposed to the "Architects' Roster" or the "Register of Architects Qualified for Federal Public Works", do not answer or fill out the questionnaire.

*No Calif. copy*

QUESTIONNAIRE FOR ARCHITECTS' ROSTER AND/OR REGISTER OF ARCHITECTS QUALIFIED FOR FEDERAL PUBLIC WORKS

TYPING IS MANDATORY. PARTNERSHIPS SHOULD MAKE A JOINT RETURN ONLY. Pink copy is to be retained by the author; other copies to be mailed to The American Institute of Architects, 1741 New York Avenue, N. W., Washington 6, D. C.

- 1. (a) FIRM (individual or partnership) ANGUS McSWEENEY, A.I.A., Architect
(b) FORMER FIRM, if any
2. BUSINESS ADDRESS 514 Mission Street, San Francisco 5, Calif.
3. YEAR ESTABLISHED 1934

Table with 2 columns: Name of Principal, Name of Principal. Row 1: Angus McSweeney

Furnish data complete, but keep to essentials. Describe each member of firm individually; if more than two, append extra sheets.

- (a) Date of Birth April 29, 1900
(b) Education High School and some university work under Mr. Lawrence of the University of Oregon, together with specialized courses. Twenty years Architectural experience both as designer and architect, etc. in all types of work.

- (c) Experience Prior to Own Practice
(Give architect or architectural firm affiliations, positions held, and approximate dates of employment.)
1921-1923 Designer - State of California
1923-1924 " Allied Architects, Los Angeles
1924-1929 " and Chief Draftsman - Willis Polk & Co., S.F. Architects.

- (d) Commenced Practice 1930 as partner - Willis Polk & Co. and changed to Angus McSweeney, Architect - 1934 to 1946.

- (e) Number of Years a Principal 16 years

(f) **Architectural Licenses**

(Give State, Number and Year Issued.)

State of California - 1929 - #1683

(g) **Professional Societies and Offices Held**

American Institute of Architects

Society of Naval Architects & Marine Engineers

(h) **Service in World Wars I and II.** (Append data if desired.)

(i) **Civic Activities**

**5. CONSULTANTS USUALLY EMPLOYED:**

(If a member of your staff, so state)

(a) **STRUCTURAL ENGINEERS**

Name of Firm or Individual C. Jefferson Sly Henry Marchand  
Business Address 268 Market St., San Francisco. 1258 Pine St., S.F.

(b) **HEATING & VENTILATING ENGINEERS**

Name of Firm or Individual George E. Atkins, Hobart Building, San Francisco  
Business Address

(c) **ELECTRICAL ENGINEERS**

Name of Firm or Individual George E. Atkins, Hobart Building, San Francisco  
Business Address

(d) **PLUMBING OR SANITARY ENGINEERS**

Name of Firm or Individual George E. Atkins, Hobart Building, San Francisco  
Business Address

(e) **LANDSCAPE ARCHITECTS**

Name of Firm or Individual Eckbo Royston & Williams  
Business Address 21 Columbus Avenue, San Francisco

6. OTHER REMARKS RE QUALIFICATIONS: Experienced in public work in connection (Append extra sheet if necessary) with the Allied Architects in Los Angeles, also in State Institutional work, State of California, and numerous commercial and industrial projects of varying size, and a great deal of experience in residential work.

7. SUMMARY OF PROJECT COSTS:

1934-1940	Largest Single Job	All Jobs Valuation	Annual Average
Work Completed 1930-1940	\$100,000	\$2,400,000	\$400,000
Work Completed 1944-1946	\$150,000	\$1,300,000	\$650,000
Current Work under construction or working drawings authorized	\$150,000	\$750,000	\$750,000

8. REPRESENTATIVE WORK FOR WHICH YOU WERE ARCHITECT OR WERE ASSOCIATED WITH OTHERS:

(a) Three Projects Not Exceeding Cost of \$300,000:

Name of Project	Cost	Location	Owner
Sausalito Housing Group	\$50,000	Sausalito	Bothin Estate
Residence for T.F. Ryan	\$40,000	Hillsborough	T. F. Ryan
Industrial Building	\$60,000	San Francisco	Bothin Estate

(b) Three Projects Costing From \$300,000 to \$1,000,000:

Name of Project	Cost	Location	Owner

(c) Three Projects Costing Over \$1,000,000:

Name of Project	Cost	Location	Owner

9. PHOTOGRAPHS/PHOTOSTATS:

The author submits herewith photographs or photostats (size 8" x 10") of several buildings for which he has been the Architect, as follows: (N.C.A.R.B. presentation acceptable.)

- McKeon Construction Company, San Francisco, California
- Roger Duncan Residence, Hillsborough, Calif.
- Carl O. Sampson Residence, Hillsborough, Calif.
- George E. Madding Residence, Hillsborough, Calif.
- Angus McSweeney Residence, San Francisco, Calif.

10. COLLABORATION WITH JUNIOR ARCHITECTS:

(a) If an established individual or firm, are you willing to collaborate with other firms or individuals which would permit junior architects to qualify and help further their professional careers?

..... yes .....

(b) If in private practice at this time, name associates (if additional architects are to be added to your organization) for the purpose of qualifying:

..... none required .....

(c) If not in private practice at this time, name established architect or firm with whom you have agreed to collaborate, for the purpose of qualifying:

.....

11.(a) I/We wish to be  do not wish to be  included in the Architects' Roster

(b) I/We would like to be  do not wish to be  considered for the Register of Architects Qualified for Federal Public Works

I/We hereby certify that the above is a true statement of facts.

Name of Firm or Individual ANGUS McSWEENEY, A.I.A. Architect

Signed by all Principals: Angus McSweeney



ANGUS MCSWEENEY, A.I.A.  
ARCHITECT  
612 HOWARD STREET  
SAN FRANCISCO 5  
YUKON 2-6860

February 13. 1953

Assistant to the Executive Director  
American Institute of Architects  
1735 New York Avenue, N.W.  
Washington 6, D. C.

Dear Sir:

As requested in your letter of January 27, 1953, enclosed please find original and one copy of "Architects' Roster Questionnaire" dated February 10, 1953. Thank you for the opportunity of revising this questionnaire.

Sincerely,

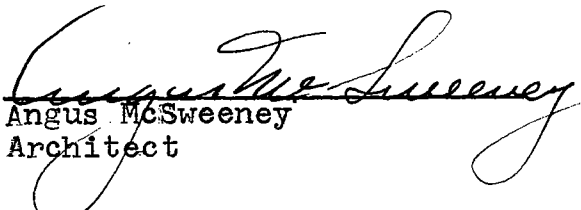
  
Angus McSweeney  
Architect



STATE CALIFORNIA  
CITY SAN FRANCISCO COUNTY SAN FRANCISCO  
DATE February 10, 1953

## ARCHITECTS' ROSTER QUESTIONNAIRE

### TO EVERY ARCHITECT IN THE UNITED STATES AND ITS POSSESSIONS:

The Architects' Roster is maintained by The American Institute of Architects as a service to the profession as a whole and to agencies of the United States Government. Every registered architect, whether or not a member of The Institute, is eligible for inclusion in the Roster. The Institute maintains custody of the Roster, keeps it up to date and in good order for use. The Roster is available to any representative of the Government and to representatives of foreign governments in Washington. Reference may be made to The Architects' Roster in negotiations with government agencies and other interested parties. Experience with the Roster since its establishment in 1946 has shown its usefulness. Growing out of an earlier Register of architects qualified for public works, The Roster provides at The Octagon an accurate, current record of the qualifications and achievements of members of the profession. It allows a positive and helpful response to requests for factual information on architects, and in that way constitutes a service to the profession.

The American Institute of Architects assumes no responsibility for the accuracy of statements made in this Questionnaire. The obligation to maintain this record as a current description of an architectural firm rests with the firm, and supplementary record forms are available for this purpose.

---

### PARTNERSHIPS SHOULD MAKE A JOINT RETURN ONLY.

Original and one copy to be mailed to **THE ARCHITECTS' ROSTER, The American Institute of Architects, 1735 New York Avenue, N. W., Washington 6, D. C.** One copy to be retained by the author.

**1 a FIRM** (Indicate whether individual, partnership or corporation.)

ANGUS McSWEENEY, A. I. A. Architect

**b FORMER FIRM,** Name if any.....

**2 STREET ADDRESS** 612 Howard Street, San Francisco 5, Calif. **Phone** Yukon 2-6860

**3 YEAR ESTABLISHED** 1934

#### 4 PERSONAL HISTORIES OF PRINCIPALS

Furnish data complete, but keep to essentials. Describe each member of firm individually; if more than four, append extra sheets.

	..... Angus McSweeney .....	.....
	NAME OF PRINCIPAL	NAME OF PRINCIPAL
<b>a</b>	Date of Birth April 29, 1900	.....
<b>b</b>	Place of Birth Pittsburgh, Pa.	.....
<b>c</b>	Education High School and some university work under Mr. Lawrence of the University of Oregon, together with specialized courses. Twenty-one years architectural experience, both as designer and architect, etc., in all types of work.	.....
<b>d</b>	Experience Prior to Own Practice	

(Give architect or architectural firm affiliations, positions held, and approximate dates of employment.)

.....	1921-1923 - Designer - State of California	.....
.....	1923-1924 - Designer - Allied Architects, Los Angeles	.....
.....	1924-1929 - Designer and Chief Draftsman - Willis Polk & Co., S.F. Architects.	.....
.....		.....
.....		.....
.....		.....

**e** Commenced Practice 1930 as partner - Willis Polk & Co., and changed to Angus McSweeney, Architect, 1934 to 1947.

**f** Number of Years a Principal 22

**g** Architectural Licenses (Give State, Number and Year issued.)

.....	State of California - 1929 - #1683	.....
.....	Territory of Alaska - 1951 - #305-A	.....
.....	National Council of Architectural Registration Boards - 1952 - #1641	.....
.....		.....
.....		.....

**h** Membership in Professional Societies and Offices Held

.....	American Institute of Architects	.....
.....	Society of Naval Architects & Marine Engineers	.....

**i** Service in World Wars I and II (Append data if desired.)

.....		.....
.....		.....
.....		.....
.....		.....

**j** Civic Activities

.....		.....
.....		.....
.....		.....
.....		.....

THE AMERICAN INSTITUTE OF ARCHITECTS ARCHIVES For information or study purposes only. Not to be recycled, quoted, or published without written permission from the AIA Archives, 1735 New York Ave. NW, Washington, DC 20006

## 5 REMARKS CONCERNING QUALIFICATIONS OF FIRM

(This space is best used to present qualifying information such as number of employees, amount of office space, financial information and other information presumed of interest to a prospective client. Append extra sheet or use back of this form, if necessary.)

My organization is equipped to undertake building projects requiring architectural and engineering services essential in planning buildings according to the best present day practices. The personnel of my organization offers experience covering a wide variety of projects totaling many millions of dollars, and their training, skill and experience cover all phases of the planning processes with particular emphasis in public work, school work, housing, etc. The offices and drafting space is approximately ten thousand square feet and the average number of employees is forty.

## 6 CONSULTANTS USUALLY EMPLOYED: (If a member of your staff, so state.)

### a STRUCTURAL ENGINEERS

H. L. Marchand, Consulting Engineer  
Name of Firm or Individual... T. F. Fitzgerald, Structural Engineer  
Business Address... Balboa Building, San Francisco 5, California

### b HEATING AND VENTILATING ENGINEERS

Garthorne, Buonaccorsi and Murray  
Name of Firm or Individual...  
Business Address... 1095 Market Street, San Francisco, California

### c ELECTRICAL ENGINEERS

Garthorne, Buonaccorsi and Murray  
Name of Firm or Individual...  
Business Address... 1095 Market Street, San Francisco, California

### d PLUMBING OR SANITARY ENGINEERS

Garthorne, Buonaccorsi and Murray  
Name of Firm or Individual...  
Business Address... 1095 Market Street, San Francisco, California

### e LANDSCAPE ARCHITECTS

F. S. Collins (member of my staff)  
Name of Firm or Individual...  
Business Address...

### f OTHER (Civil, Foundation or Mechanical Engineers, Appraiser, Equipment Designers, Valuators, Industrial Layout Engineers, etc.)

Wilsey & Co., Burlingame, California - Civil Engineer  
C. W. White, San Bruno, California - Civil Engineer  
Frank Nemec, 320 Market Street, San Francisco - Mechanical Engineer  
Robert Taylor, 656 - 31st Street, Oakland, California - Electrical Engineer

**7 REPRESENTATIVE WORK FOR WHICH YOU WERE OR ARE ARCHITECTS; OR WERE OR ARE ASSOCIATED WITH OTHERS:** (In left margin, mark \*—U. S. Government projects, \*\*—projects not yet complete.)

Name and type of project	CALIFORNIA Location	Date	Cost	Indicate whether as Architect or Associate Architect
Koret Estate	Paradise Cove	1946	\$95,000	Angus McSweeney
Sacred Heart Convent	Menlo Park	1946	\$130,000	"
Stoneson Bros. Super Market	Daly City	1948	\$200,000	"
St. Vincent de Paul	San Francisco	1950	\$250,000	"
Wurlitzer-Gaffney Store	Burlingame	1950	\$100,000	"
Stonestown	San Francisco	1951	\$10,000,000	"
Kirkham Heights Apt. Project	San Francisco	1951	\$1,300,000	"
120 W. 3rd Ave. Apts. for M. J. Ryan	San Mateo	1951	\$1,200,000	"
De Sabla Apts. for Ken Royce Inc.	San Mateo	1952	\$1,500,000	"
Housing Project for Barrett & Hilp	McClelland Air Force Base	1952	\$1,000,000	"
* Naval Supply Annex for 12th Naval District	Stockton	1952	\$400,000	"
Residence for Mrs. W. P. Baker	Atherton	1952	\$125,000	"
Exhibit Bldg. for State of California	Crescent City	1952	\$110,000	"
Castle Gardens Project for Barrett & Hilp	Castle Air Force Base	1953	\$7,000,000	"
* Bakers Beach Apts, Inc.	Presidio of San Francisco	Complete	\$5,000,000	"
Fair Oaks Elementary School	Redwood City	Complete	\$200,000	"
* Permanent Barracks & Messing Facilities	Treasure Island	"	\$5,000,000	"
* Extensions & Improvements to Water Distribution System	Alaska	"	\$200,000	"
* 3-225 Men Barracks	Oakland Army Base	"	\$1,600,000	"
City of S.F. Low Rent Housing Project, 117 Units	Hunters Point	"	\$5,000,000	"
Housing Project for Stone Bros.	Stockton	"	\$2,000,000	"
* Presidio of S. F. Officers Club alter.	Presidio of San Francisco	"	\$50,000	"
* Stead Air Force Base	Nevada	"	\$80,000	"
Travis Air Force Base Flyaway Kit Storage Bldg.	Travis Air Force Base	"	\$50,000	"
* Photo Tech Lab	"	"	\$512,000	"
* Squadron Operations Buildings	"	"	\$336,000	"
* Maintenance & Supply Hdqtrs. Bldg.	"	"	\$77,000	"
* Armament & Electronics Bldg.	"	"	\$441,000	"
* Squadron Hdqtrs. & Supply Bldgs.	"	"	\$347,000	"
Wherry Bill Housing Project	Alameda	"	\$5,000,000	"
Providence Washington Insurance Co. Bldg.	San Bruno	"	\$400,000	"
Housing Project for G. W. Williams Co.	San Bruno	"	\$2,000,000	"
Defense Housing Project	Monterey	"	\$800,000	"
* Title VIII Housing Project 600 Units for 12th Naval Dist.	San Bruno	"	\$5,000,000	"

THE AMERICAN INSTITUTE OF ARCHITECTS ARCHIVES For information or study purposes only. Not to be recycled, quoted, or published without written permission from the AIA Archives, 1735 New York Ave. NW, Washington, DC 20006

REPRESENTATIVE WORK (CONT.)

<u>Name and type of project</u>	<u>Location</u>	<u>Date</u>	<u>Cost</u>	
State of California Dept. of Employment Building	San Francisco	Not Complete	\$1,000,000	Angus McSweeney
Commodore Stockton School Alterations for City of S. F.	San Francisco	"	\$1,200,000	"

**8 PHOTOGRAPHS/PHOTOSTATS**

Not mandatory. Submit herewith photographs or photostats (size 8" x 10") of several buildings for which you have been the Architect, as follows: (N.C.A.R.B. presentation acceptable.)

Complete N.C.A.R.B. presentation will be forwarded on request.

.....  
.....  
.....  
.....

**9 COLLABORATION WITH OTHER ARCHITECTS:**

**a** As an established individual firm, are you willing to collaborate with other firms or individuals?

Yes

**b** Are you and/or your firm agreeable to accepting supervision of work where designs are produced by others—  
or vice versa?

Yes

**c** List firms (or individuals) with which you are associated at present or have an associate or working agreement:  
(Please furnish a letter from the other party verifying the association.)

None

.....  
.....  
.....  
.....  
.....  
.....  
.....

**10 THIS QUESTIONNAIRE MAY BE MADE AVAILABLE TO GOVERNMENTAL AGENCIES**

yes

no

The undersigned hereby certify that the above is a true statement of facts.

Name of Firm or Individual: ANGUS McSWEENEY, A.I.A. Architect

Signed by all Principals: *Angus McSweeney*

.....  
.....  
.....  
.....

THE AMERICAN INSTITUTE OF ARCHITECTS ARCHIVES For information or study purposes only. Not to be recopied, quoted, or published without written permission from the AIA Archives, 1735 New York Ave. NW, Washington, DC 20006



ARCHITECTS  
CONSULTANTS

ANGUS McSWEENEY  
ARCHITECT — A. I. A.

# ORGANIZATION

## THE ORGANIZATION

This organization is equipped to undertake building projects requiring architectural and engineering services essential in planning buildings according to the best present day practices. The personnel of this organization offers experience covering a wide variety of projects totaling many millions of dollars in costs.

The training, skills and experience of the staff cover all phases of the planning processes. The emphasis in planning is upon the truly functional aspects of the projects, the elimination of waste and the best practices in design and construction. The organization is especially equipped to render a high degree of service where expertness and adaptation to needs are stressed.

The offices and drafting spaces of the group are sufficiently large and adequately equipped to carry out projects of extensive scope as has been demonstrated in the work already done by the staff. The personnel is of such character as to make it readily available to render service rapidly and continuously.

The organization believes firmly in cooperative planning, in utilizing the essential skills in all steps of planning and in the results that are secured from superior team work. The performance record of members of this group demonstrates the high caliber of the service that this group will render in any undertaking.

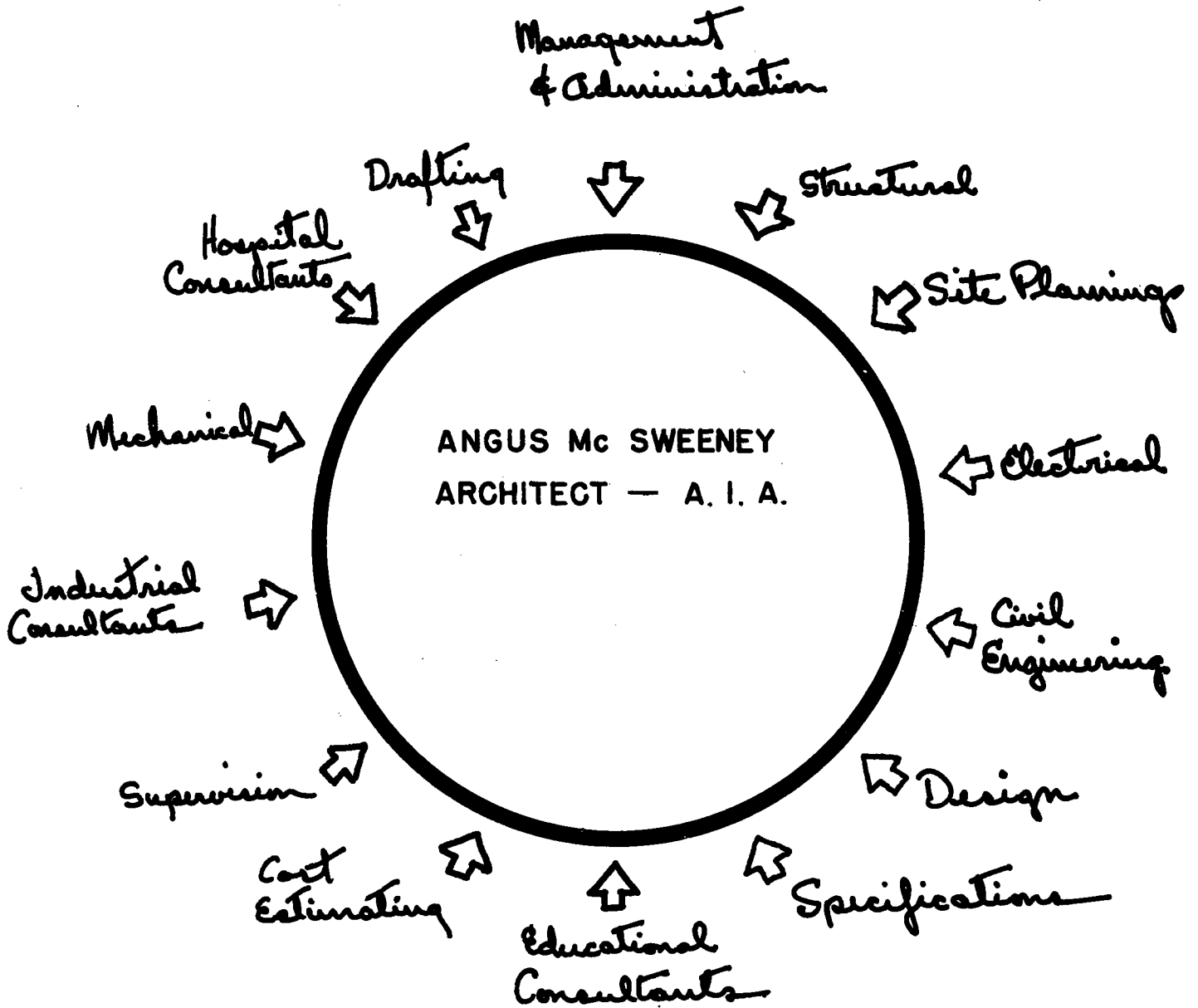

## ORGANIZATION SERVICES

# FACILITIES

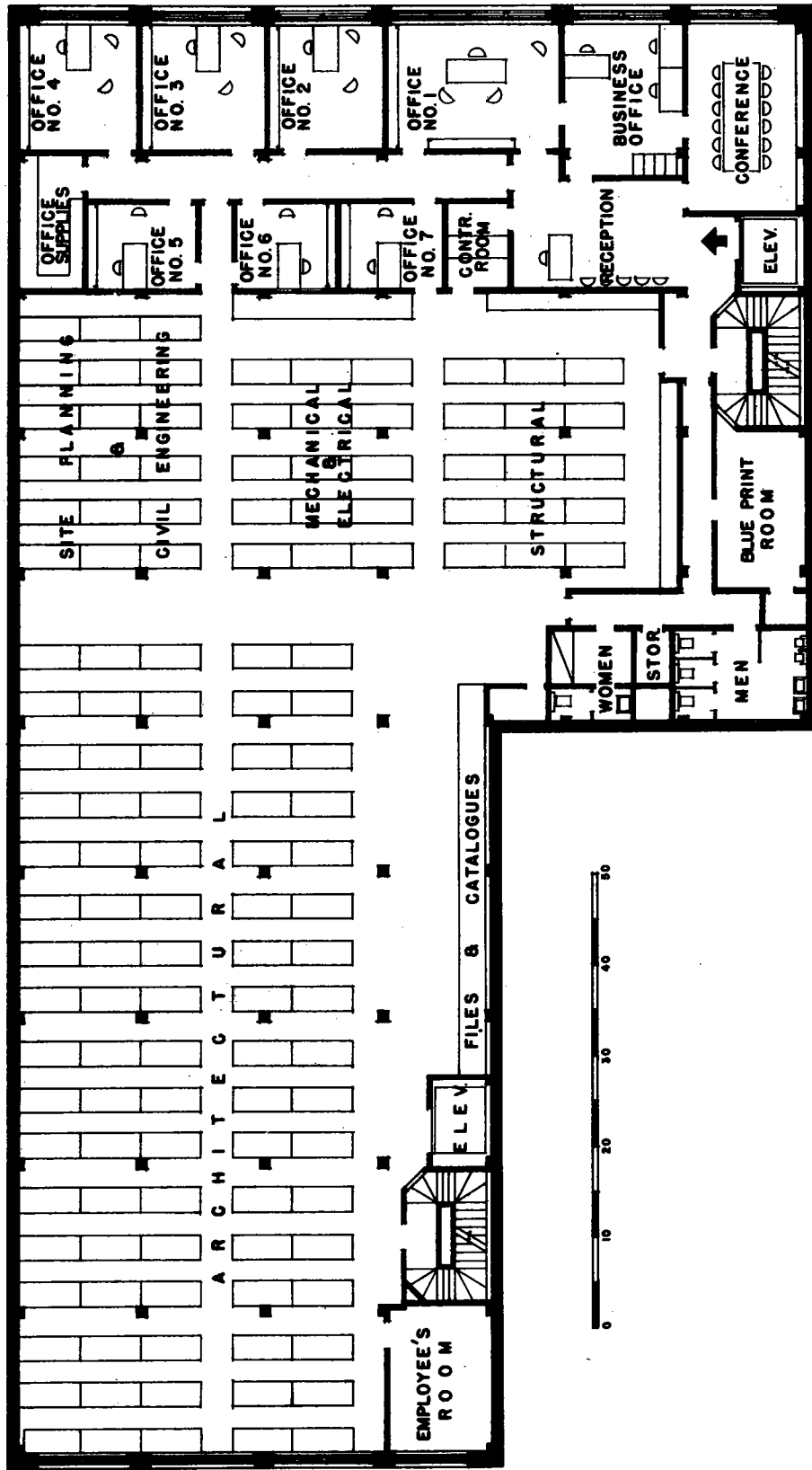

ANGUS McSWEENEY, A.I.A.  
Architect  
612 Howard Street  
San Francisco, California

FIRM

The firm of Angus McSweeney is the successor to the former firm of Willis Polk & Company. The work of the firm has been extensive in private practice and has executed many large projects on the West Coast.

PERSONNEL

The personnel includes 37 employees distributed as follows:

Administration and Office Managers	1
Designers	2
Project Managers, Job Captains, Squad Bosses	3
Draftsmen	14
Engineering Personnel	8
Research Personnel	1
Specification Writers	2
Outside Superintendents	1
Stenographers, Clerks, Accountants, Etc.	5

Members of the staff have had experience in such diversified fields of architectural practice as site planning, landscaping, structural engineering, civil engineering, mechanical engineering, electrical engineering, designing office building, hotels, public housing, military housing, apartments, residences, educational institutions, industrial buildings, commercial buildings, warehouses, hospitals, and army and navy projects.



# KEY PERSONNEL

Angus McSweeney -

Architect - A.I.A.

Born:

Pittsburgh, Pa., April 29, 1900

Education:

University of Oregon, Specialized  
Courses - Student of Ellis F. Lawrence.

License:

State of California, Architect - 1929  
State of California, General Contractor.  
National Council of Architectural  
Registration Boards, Architect.

Experience:

1914 - 1918

Draftsman - John V. Bennes, Architects  
and Lawrence and Holford, Architects,  
Portland, Oregon.

1918 - 1921

Draftsman on Naval Construction for:  
Northwest Steel, Portland, Oregon;  
Oregon & Moore Shipbuilders Co.,  
Oakland, California.

1921 - 1922

Chief Designer, State of California.

1922 - 1924

Chief Designer, Allied Architects,  
Los Angeles, California

1924 - 1929

Chief Designer and Head Draftsman,  
Willis Polk & Co., experience in all  
types of building and construction.

1929 - 1930

Architect, partner in firm of  
Willis Polk & Company.

1930 - 1942

Architect, private practice.

1942 - 1944

Naval Architect, Joslyn & Ryan.

1944 - Date

Architect, private practice.

Work executed represents a diversified field of design and construction which include: Market Buildings, Fair Buildings, Hotels, Apartments, Multiple Dwellings, Store Buildings, Office Buildings, Industrial Buildings, Schools, Churches, Theatres, Auditoriums, Governmental and State Administrative Buildings, Hospitals, Clubs, Residences, Duplexes, Swimming Pools, Stores, Military Housing Projects, Motels, Water Systems, Governmental work such as Photo Tech. Laboratories, Armament & Electronics Bldgs., Squadron & Operations Buildings, Maintenance & Supply Bldgs. & Flyaway Kit Storage Bldgs., Barracks & Messing Facilities, etc.

Erma King MacLean -

Office Manager

**Born:**

San Francisco, California

**Education:**

Public Schools of San Francisco, California.  
Polytechnic High School and High School of  
Commerce, San Francisco, Munson's Business  
College, San Francisco, California.

**Experience:**

1935 - 1937

Armour & Company, San Francisco and  
South San Francisco, California -  
Secretary to the General Manager.

1937 - 1941

Swift & Company, San Francisco and South  
San Francisco, California - various positions  
in Manager's Office, Auditor's Office, Ice  
Cream Division, Accounting Department,  
Sales Department, Credit Department, etc.

1941 - 1942

Allen's Press Clipping Bureau, San Francisco,  
California - Secretary to Auditor and Office  
Manager.

1945 - Date

Office Manager - Angus McSweeney, Architect,  
San Francisco, California

George J. Paulus -

Architect and Designer

**Born:** Wisconsin Rapids, Wisconsin, July 8, 1910

**Education:** Palo Alto High School.  
California School of Fine Arts.  
Tutoring course in Structural Engineering.

**License:** State of California, Architect's License, C-458.

**Experience:**

1928 - 1936	Birge M. Clark & David B. Clark Architects, Palo Alto, California.
1936 - 1937	Gardner A. Dailey, Architect, San Francisco, California
1937 - 1938	Birge M. Clark & David B. Clark Architects, Palo Alto, California
1938 - 1940	Gardner A. Dailey, Architect, San Francisco, California
1940 - 1941	Francis E. Lloyd, Architect San Francisco, California.
1941 - 1942	James H. Mitchell, Architect, San Francisco, Calif Carl F. Gromme, Architect, San Rafael, California Masten & Hurd, Architects, San Francisco, Calif.
1942 - 1951	Blanchard & Maher- (Blanchard, Maher and Paulus since 1949) - Architects, San Francisco, Calif. Designer and partner in this firm.
1952 - Date	Architect and Designer - Angus McSweeney, Architect, San Francisco, California.

A. McF. McSweeney -

Architect, A.I.A.

Education:

St. Mary's College, St. Mary's, Kansas.

License:

State of California, Architect's License B-1253.

Experience:

1900 - 1903

Designer for various architects' offices in New York City and San Antonio, Texas.

1904 - 1912

Civil Engineer and Superintendent of Construction, U. S. Army Quartermaster Corps, Department of Texas and Department of California. In charge of planning, supervising construction and preparing surveys for more than 500 buildings at various Army Posts.

1912 - 1913

Architect with Mr. Kletting on the Utah State Capitol Building.

1914 - 1916

Architect, partner in the firm of Headlund, Kent & McSweeney, Salt Lake City, Utah, and Pocatello, Idaho.

1916 - 1919

Structural Designer, for six different Naval Architects, Seattle, Washington.

1919 - 1928

Designer, Pacific Gas and Electric Company, San Francisco; work consisted of designing power houses and office buildings.

1929 - 1939

Architect, private practice, San Francisco, California; practice consisted mainly of school work.

1939 - Date

Architect, Angus McSweeney, Architect, San Francisco, California.

James L. Dennis -

Architect

**Born:**

Sheridan, Oregon, November 7, 1911.

**Education:**

Public Schools of San Jose, California.  
San Francisco Architectural Club -  
1941 - 1945.

**License:**

State of California, Architect's License  
C-1498.

**Experience:**

1930 - 1935

Free lance Commercial Artist.

1935 - 1941

Designer - National Park Service,  
Berkeley, California. Designing museums,  
dioramas and models.

1941 - 1945

Senior Draftsman - Joslyn & Ryan,  
Naval Architects, San Francisco, California.

1945 - Date

Project Captain - Angus McSweeney, Architect,  
San Francisco, California.

James O. Harris -

Supervisor of Construction

**Born:**

Yerington, Nevada.

**Education:**

Public Schools of California Specialized  
University Extension Courses.

**License:**

State of California Contractor's License,  
R-28404.

**Experience:**

1930 - 1937

General Construction, Hacienda Inc.,  
Sonoma County, California.

1937 - 1939

Estimator - Supervisor of Construction,  
Angus McSweeney, Architect, San Francisco,  
California.

1939 - 1941

Expedito - Supervisor of Construction,  
McKeon Construction Company,  
San Francisco, California.

1941 - 1946

U. S. Army - Corps of Engineers -  
Officer in charge of military construction  
in Arctic, European and Asiatic Theaters.

1946 - 1948

Expedito - Supervisor of Construction -  
McKeon Construction Company,  
San Francisco, California.

1948 - Date

Supervisor of Construction,  
Angus McSweeney, Architect,  
San Francisco, California.



Franklin G. Collins -

Landscape Architect

**Born:**

St. Louis, Missouri, April 22, 1921.

**Education:**

University of Illinois, Urbana, Illinois.  
Bachelor of Fine Arts in Landscape  
Architecture, 1949.

**License:**

State of California - Landscape Architect -  
pending.

**Experience:**

1942

Draftsman - Harland Bartholemew Associates  
- City Planners - Landscape Architects,  
St. Louis, Missouri.

1943 - 1944

Senior Detailer - McDonnell Aircraft Corp.,  
Lambert Field, St. Louis, Missouri.

1944 - 1945

Civil Engineering Draftsman - Kistner,  
Curtis & Wright, Naval Operating Base,  
Terminal Island, California.

1946 - 1947

Assistant Operations & Training Officer  
34th Engr. (C) Bn. A.P.O. 235 Seoul, Korea.  
Supervision and inspection of construction,  
including Dependent Housing. Design of  
sites for military installations and recreation  
areas.

1949 - 1951

Planning Assistant - Master Plan & Design  
Section Regional Planning Commission -  
County of Los Angeles, Los Angeles, Calif.  
Preparation and design of Community Develop-  
ment Plans, School Surveys, including site  
selection and suggested development consisting  
of site, grading and planting plans; Commercial  
Studies - location and site plans; Preparation of  
Land Use Surveys and zoning plans.

1951 - Date

Landscape Architect - Angus McSweeney,  
Architect, San Francisco, California.

Henry L. Marchand -

Structural Engineer

Education:

University of Poitiers, France, Degree Engineer of Arts and Manufacturers, Ecole Centrale, Paris

License:

State of California, Civil Engineer, #3412.

Experience:

1927 - 1931

Structural Designer and Field Inspector, H. A. Minton and L. H. Nishkian, Architect and Engineer, San Francisco, California.

1931 - 1932

Structural Designer and Field Inspector - M. C. Couchot, J. Rosenwald, and C.F.B. Roeth, Architect and Engineers, San Francisco, Calif.

1933 - 1946

Chief Designing Engineer - L. H. Nishkian, Consulting Engineer, San Francisco, California. Design of structures of all types, in wood, steel and reinforced concrete, and their foundations, schools, churches, theatres, grandstand, bandstand, auditorium, stores, office buildings, apartment houses, hotels, garage, warehouses, machine shops, manufacturing plants, factories, hangars, vaults, retaining walls, tanks, silos, bins, stacks, towers, trestles, bridges, barge, dredger, docks, quays, cofferdams, drydocks.

1946 - Date

Chief Structural Engineer - Angus McSweeney, Architect, San Francisco, California. Consulting Engineer in private practice. Consultant to City of San Francisco, California, construction double bascule bridge Islais Creek. Consultant to Director of Public Works, City of South San Francisco, sewage disposal plant, Cities of South San Francisco, and San Bruno. Consultant to Contractors, North Point Joint Venture on shoring and excavation for North Point Sewage Disposal Plant. Consultant to Clinton Construction Co., for shoring underpinning and excavating U. C. Teaching Hospital.

Frank L. Nemeč

Mechanical Engineer

Education:

Mission High School, San Francisco, Calif.  
Humboldt Evening Technical School,  
San Francisco, California

License:

State of California, Mechanical Engineer #2364

Experience:

1922 - 1928

Charles T. Phillips, Consulting Engineer,  
San Francisco, California. Design of  
Mechanical equipment of buildings, heating and  
ventilating, air conditioning, plumbing, etc.

1928 - 1930

Albert A. Coddington, Consulting Engineer,  
San Francisco, California. Design of Mechan-  
ical equipment of buildings; heating and venti-  
lating, air conditioning, plumbing, etc.

1933 - 1936

Design of mechanical equipment of buildings,  
including special design of mechanical equipment  
for various clientele.

1936 - 1937

Associated with A. R. McLaren, Consulting Engin-  
eer, San Francisco, California.  
Design and supervision of complete glass plant  
layout, including other industrial and processing  
plants.

1937 - 1938

Consolidated Chemical Co., San Francisco, Calif.  
Design of glue plants design, alterations and addi-  
tions to existing plant and processing equipment.  
Division of Architecture, State of California,  
Design of mechanical equipment of buildings, hos-  
pitals, institutions, including boiler plant layout,  
design of hydraulic structures, including pipe  
lines, hatcheries, dams, etc.

1942 - 1945

U. S. Army Engineers, San Francisco, California.  
Engineers in charge of design of all heating and  
ventilating, steam distribution and other piping  
systems including water supply, fire protection  
and gasoline dispersing systems.

1945 - 1946

Hudson & Grady, Consulting Engineers, San  
Francisco, California. Design of heating, venti-  
lating and air conditioning systems.

1947 - 1951

Consulting Heating and Ventilating Engineers,  
firm name, Nemeč & Wright.

1951 - Date

Consulting Engineers, firm name, Nemeč &  
Taylor, San Francisco, California. Design of  
Mechanical equipment of buildings, including  
hospitals, industrial plants, etc. This includes  
the design of all plumbing, heating, ventilating  
and air conditioning systems, water supply sys-  
tems, sewerage treatment plants, boiler plants, etc.

Robert Z. Taylor -

Electrical Engineer

**Education:**

Public Schools of Oklahoma. B. S. in  
Electrical Engineering, University of Oklahoma.

**License:**

State of California, Electrical Engineer #1621  
State of California, Mechanical Engineer #3205

**Experience:**

1928 - 1937

United Fruit Company, Tela Railroad Company,  
Doheny-Stone Drill Company, Shell Oil Company,  
Southern California Edison Company, California.  
State Oil Conservation Authority, United States  
Forest Service, Works Progress Administration  
and Healy-Tibbetts.

1937 - 1941

Southern Pacific Railroad, Mechanical and  
Electrical Engineer. Lighting and air-condition-  
ing railway passenger cars, etc.

1941 - 1942

The Panama Canal - Electrical and Mechanical  
Engineer, Lighting and air-conditioning hospitals,  
theatres, club houses, barracks, etc.

1942 - 1946

Clyde E. Bentley - Electrical and Mechanical  
Engineer. Public, commercial and industrial  
buildings, area and flood lighting.

1946 - 1948

Taylor and Williamson - Electrical and Mechan-  
ical Engineers. Public, commercial and industrial  
buildings, etc.

1948 - 1953

R. Z. Taylor - Consulting Engineer - Electrical  
and Mechanical Engineering. Grade schools,  
high schools and colleges, commercial buildings,  
super-markets, filling stations, theatres, indus-  
trial plants, etc.

C. Woodrow Bates -

Civil Engineer

**Education:**

B. S. University of California

**License:**

State of California, Registered Civil Engineer #6244.

**Experience:**

1943 - 1944

City of Los Angeles, California -  
Freeway Design.

1944 - 1945

Pacific Electric Railway, Los Angeles, Calif.  
Future Plans for Railway Lines.

1945 - 1946

M. W. Finley - Civil Engineer  
Office Engineer on subdivision work in  
Los Angeles, California

1946 - 1947

Private Practice in Los Angeles, California.

1947 - Date

Private Practice in Berkeley.  
Drainage studies, design of subdivisions,  
land surveying, storm and sanitary sewer  
systems, water systems, etc.

Ned P. Clyde -

Soil Engineer

**Education:**

B. S. Utah State Agricultural College  
M. S. University of California.

**License:**

State of California, Registered Civil  
Engineer #7728.

**Experience:**

1942 - 1943

Corps of Engineers, U. S. Army.  
Company Commander Engineering  
Combat Battalion

1943 - 1944

Bureau of Reclamation, U. S. Government.  
Party Chief in charge of all surveys on  
earth fill Dam, Utah.

1944 - 1945

Graduate of University of California.

1945 - 1950

Member of the Faculty University of  
California.

1950 - Date

Partner in firm of Woodward Thomas Clyde  
and Associates, Consulting Civil Engineers  
in the field of soil and foundation engineering.

# PROJECTS



<u>CLIENT</u>	<u>PROJECT</u>	<u>LOCATION</u>	<u>COST</u>
Judson Steel Company	Office Building	Emeryville	\$ 100,000
Redwood City Elementary School District	School	Redwood City	230,000
McKeon Construction Co.	Office Building	San Francisco	75,000
California Pacific Title Insurance Co.	Office Building	San Mateo	75,000
Stoneson Development Corp.	Administration Building	San Francisco	40,000
Dr. H. Biermer	Medical Building	San Mateo	100,000
Stoneson Brothers	Broadmoor Shopping Center	Daly City	500,000
Hobart Estate	Ransohoff's Department Store	San Francisco	150,000
Bothin Estate	Market	San Francisco	100,000
E. L. Oppenheim	Store	San Francisco	100,000
Providence Washington Insurance Company	Office Building	San Bruno	500,000
Raimund B. Wurlitzer	Nelly Gaffney Store	Burlingame	150,000
Raimund B. Wurlitzer	Bennetts Drug Store	Burlingame	50,000
Fifth & "B" Syndicate	Shop-Rite Market	San Mateo	75,000
M. J. Ryan	120 W. Third Avenue Apartments	San Mateo	1,200,000
G. W. Williams	Park Royal Apartment Project	San Mateo	700,000
Kirkham Heights Co.	Kirkham Heights Apartment Project	San Francisco	1,300,000
Mateo Grounds, Inc.	Mateo Grounds Apartment	San Mateo	250,000
De Sabla Apartments, Inc.	De Sabla Apartment Project	San Mateo	1,500,000
Phillip Barnett	Barnett Apartment Project	San Francisco	1,500,000
El Cerrito Suburban Corporation	El Cerrito Plaza Apartments	San Mateo	650,000

<u>CLIENT</u>	<u>PROJECT</u>	<u>LOCATION</u>	<u>COST</u>
Viavi Company	Office	San Francisco	\$ 200,000
Bothin Estate	Industrial Building	San Francisco	160,000
Archbishop of San Francisco	St. Vincent de Paul Building	San Francisco	250,000
California Ink Co.	Industrial Building	San Francisco	400,000
Bothin Estate	Auto Car Building	San Francisco	250,000
Mr. & Mrs. W.P.Baker	Residence	Atherton	75,000
Mr. I. Branson	Store Building	San Francisco	100,000
Mr. & Mrs.T.F.Ryan	Residence	Hillsborough	75,000
San Francisco Park Commission	St. Francis Yacht Club	San Francisco	250,000
U. S. Navy	Wherry Housing Project	San Bruno	7,000,000
Barrett & Hilp	Wherry Housing Project	Merced	5,000,000
U. S. Army	Wherry Housing Project	San Francisco	5,000,000
U. S. Navy	Wherry Housing Project	Stockton	350,000
Mr. & Mrs. C.C.Young	Residence	Berkeley	75,000
Madames of the Sacred Heart	Sacred Heart Convent Auditorium	Menlo Park	130,000
City of Hillsborough	School	Hillsborough	100,000
City of San Francisco	Commodore-Stockton School	San Francisco	1,200,000
Mr. & Mrs. A.P.Krieger	Residence	Hillsborough	75,000
State of California	Branch Office Building	San Francisco	1,000,000
California Petroleum Co.	Super Service Station	San Francisco	150,000
Bothin Estate	Office Building	San Francisco	150,000
R. J. Bennetts	Medical Building	Burlingame	100,000

<u>CLIENT</u>	<u>PROJECT</u>	<u>LOCATION</u>	<u>COST</u>
Stonestown Corporation	Stonestown Apartment Project	San Francisco	\$ 10,000,000
Marine View Apartments, Inc.	Marine View Apartments	San Francisco	750,000
Catholic Church	St. Mary's Hospital	Reno, Nevada	250,000
Women's City Club	Women's City Club	San Francisco	2,000,000
Union League Club	Union League Club	San Francisco	150,000
California Golf Club	California Golf Club	San Francisco	150,000
Board of Park Commission, San Francisco	Sharp Park Club House	Sharp Park	50,000
Country Club Realty	Reno Hotel	Reno, Nevada	2,500,000
Ken Royce, Inc.	Bayshore Motel Project	San Mateo	200,000
City of Burlingame	Burlingame Fire House	Burlingame	80,000
Redwood City Elementary School District	Fair Oaks School	Redwood City	180,000
U. S. Army	Armament & Electronics Bldg., Squadron Headquarters and Supply Buildings Flyaway Kit Storage Building Photo Tech. Laboratory	Travis Air Force Base	2,000,000



THE AMERICAN INSTITUTE OF ARCHITECTS ARCHIVES For information or study purposes only. Not to be recycled, quoted, or published without written permission from the AIA Archives, 1735 New York Ave. NW, Washington, DC 20006

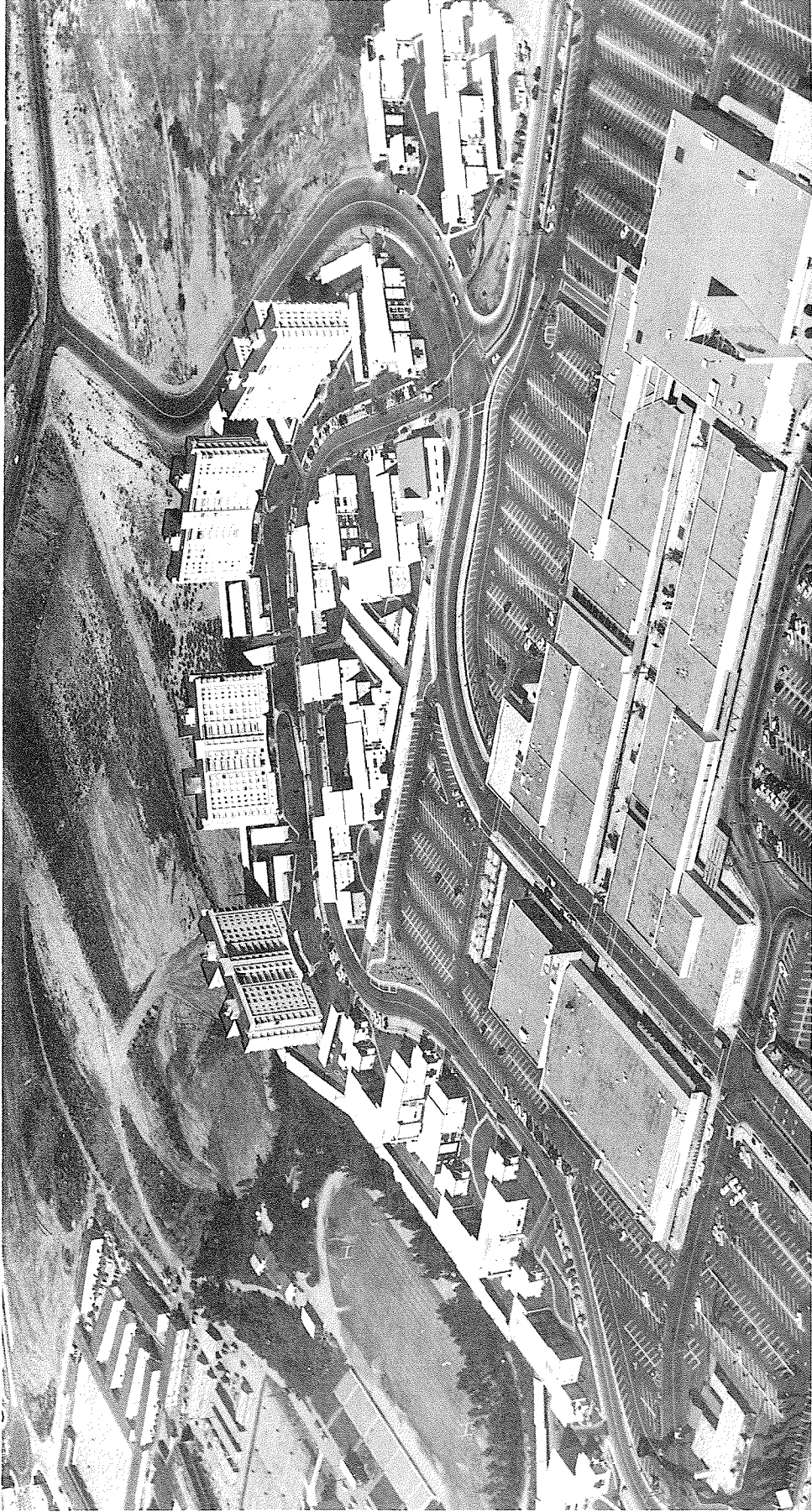

AERIAL VIEW STONESTOWN APARTMENT PROJECT, SAN FRANCISCO, CALIFORNIA  
ANGUS McSWEENEY, A.I.A. ARCHITECT



THE AMERICAN INSTITUTE OF ARCHITECTS ARCHIVES. For information or study purposes only. Not to be recycled, quoted, or published without written permission from the AIA Archives, 1735 New York Ave. NW, Washington, DC 20006

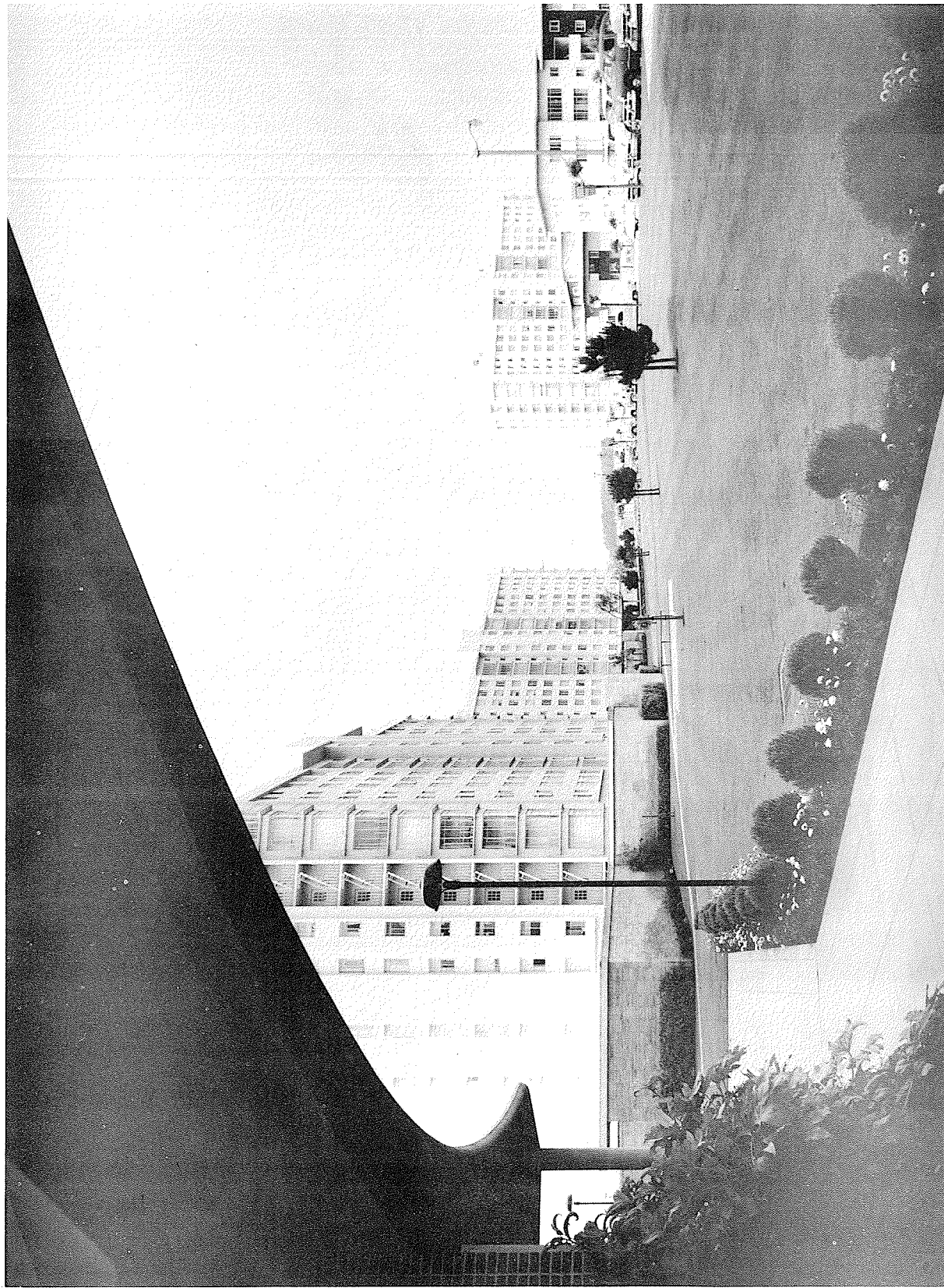

STONESTOWN MULTI-STORY APARTMENT PROJECT, SAN FRANCISCO - CALIFORNIA  
ANGUS MCGWEENEY, A.I.A. ARCHITECT



THE AMERICAN INSTITUTE OF ARCHITECTS ARCHIVES For information or study purposes only. Not to be recycled, quoted, or published without written permission from the AIA Archives, 1735 New York Ave. NW, Washington, DC 20006



APARTMENT BUILDING • 1000 CHESTNUT STREET • SAN FRANCISCO • CALIFORNIA • ANGUS McSWEENEY A.I.A. ARCHITECT



THE AMERICAN INSTITUTE OF ARCHITECTS ARCHIVES For information or study purposes only. Not to be recycled, quoted, or published without written permission from the AIA Archives, 1735 New York Ave. NW, Washington, DC 20006

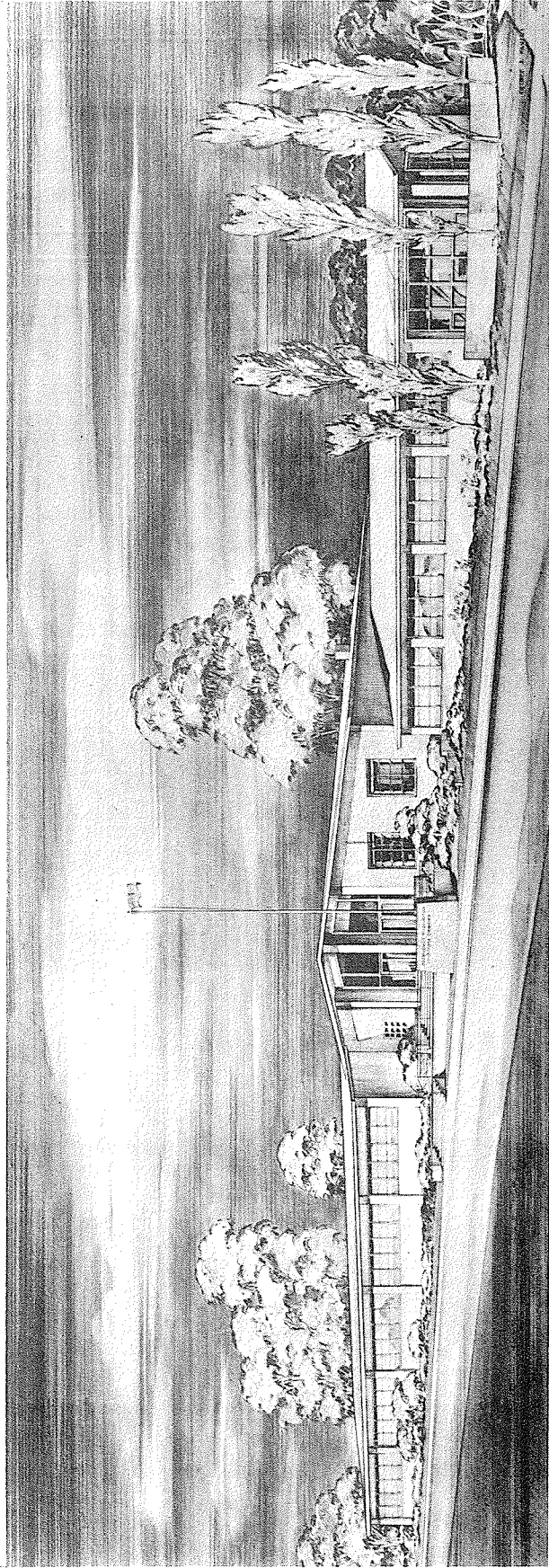

MODEL OF BUILDING FOR THE PROVIDENCE WASHINGTON INSURANCE COMPANY  
SAN BRUNO, CALIFORNIA  
ANGUS McSWEENEY, A.I.A. ARCHITECT



THE AMERICAN INSTITUTE OF ARCHITECTS ARCHIVES For information or study purposes only. Not to be recycled, quoted, or published without written permission from the AIA Archives, 1735 New York Ave. NW, Washington, DC 20006

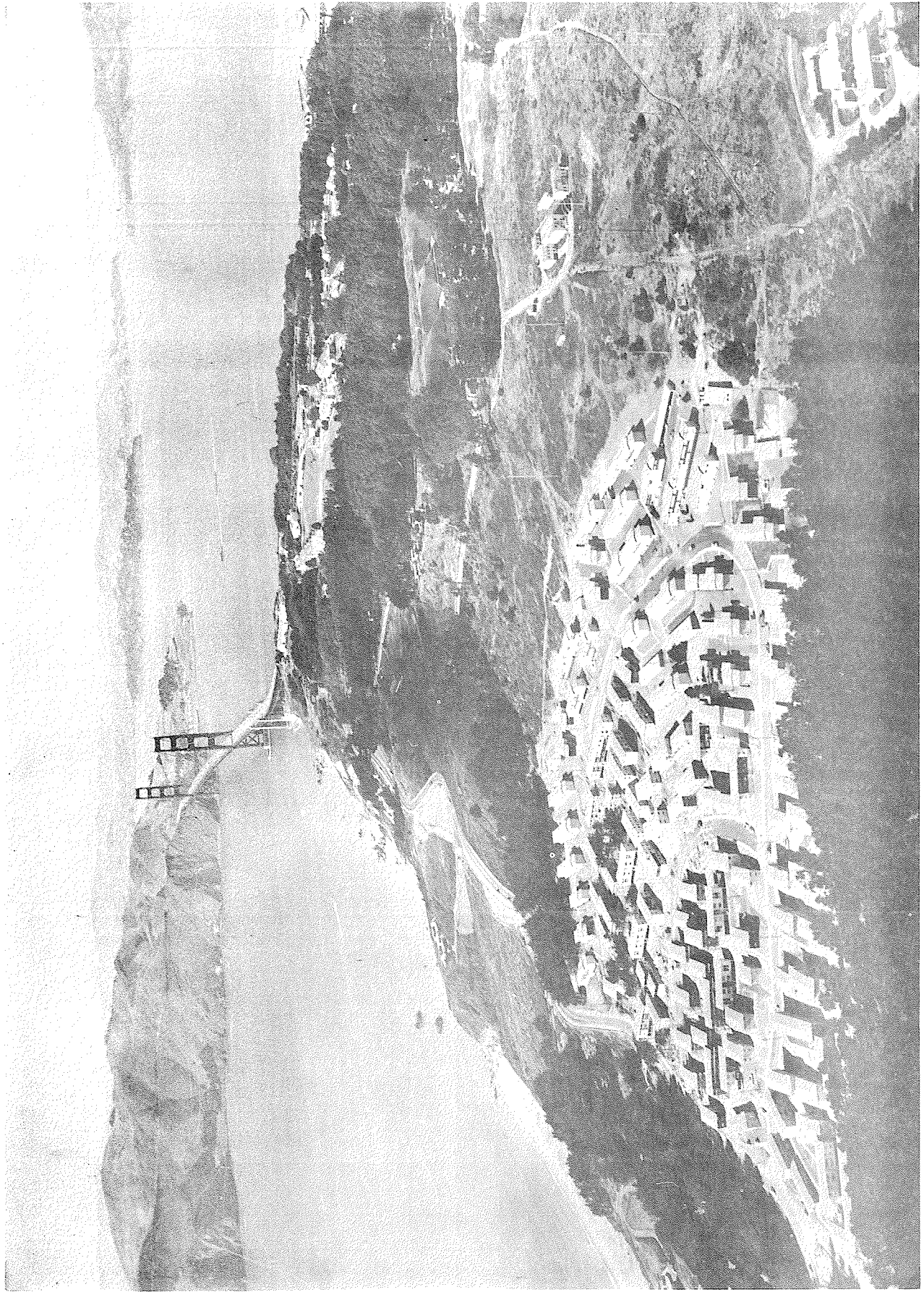

BAKERS BEACH HOUSING PROJECT PRESIDIO OF SAN FRANCISCO, ANGUS McSWEENEY ARCHITECT



THE AMERICAN INSTITUTE OF ARCHITECTS ARCHIVES For information or study purposes only. Not to be recycled, quoted, or published without written permission from the AIA Archives, 1735 New York Ave. NW, Washington, DC 20006

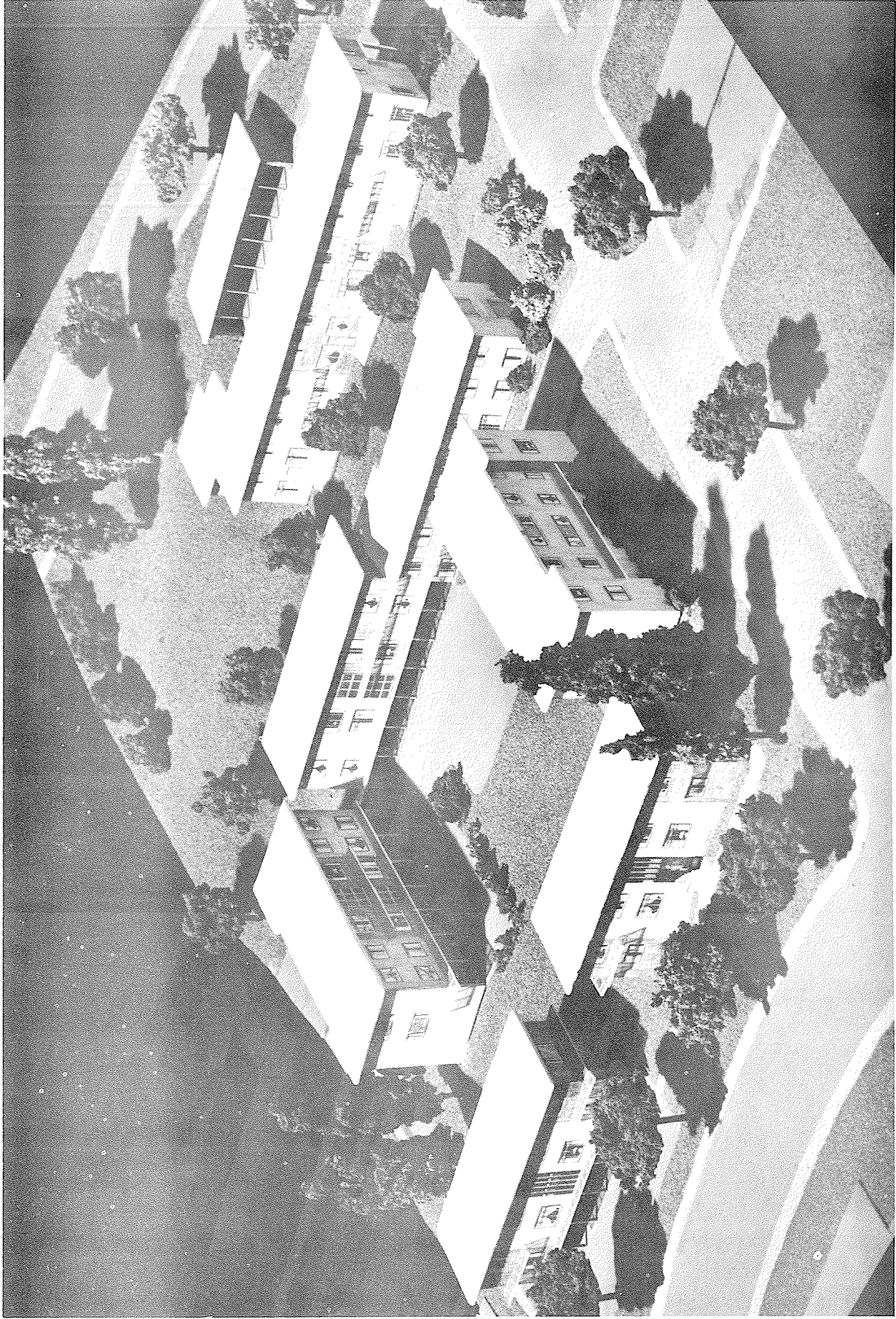

MODEL OF BAKERS BEACH HOUSING PROJECT  
PRESIDIO OF SAN FRANCISCO, CALIFORNIA  
ANGUS McSWEENEY, A.I.A. ARCHITECT



THE AMERICAN INSTITUTE OF ARCHITECTS ARCHIVES For information or study purposes only. Not to be recopied, quoted, or published without written permission from the AIA Archives, 1735 New York Ave. NW, Washington, DC 20006



RYAN APARTMENTS. SAN MATEO, CALIFORNIA ANGUS McSWEENEY, A.I.A. ARCHITECT



THE AMERICAN INSTITUTE OF ARCHITECTS ARCHIVES For information or study purposes only. Not to be recycled,  
quoted, or published without written permission from the AIA Archives, 1735 New York Ave. NW, Washington, DC 20006

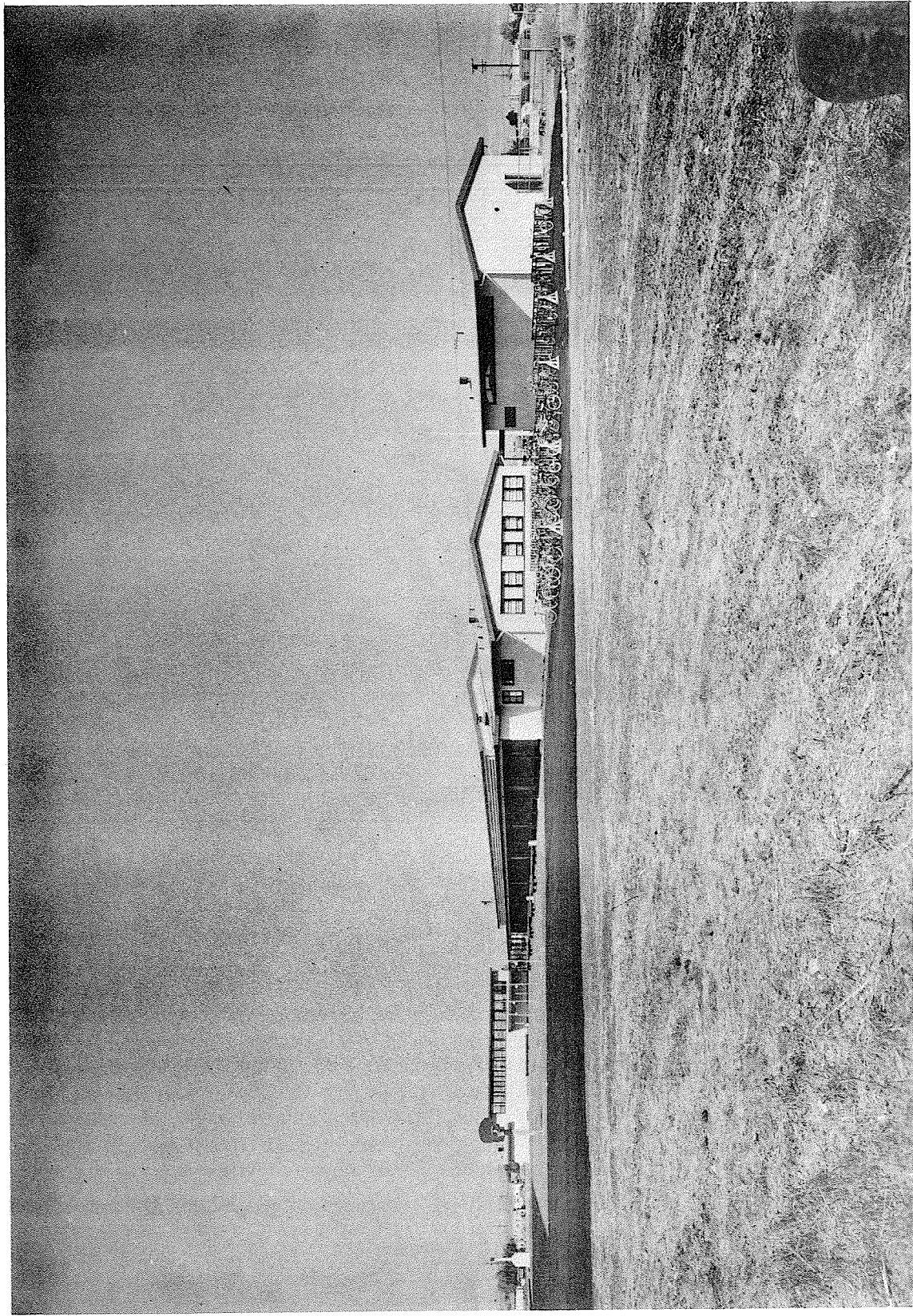

FAIR OAKS ELEMENTARY SCHOOL REDWOOD CITY, CALIF.  
ANGUS MCSWEENEY, A.I.A. ARCHITECT





STONESTOWN THREE STORY APARTMENTS SAN FRANCISCO, CALIF.  
ANGUS MCSWEENEY, A.I.A. ARCHITECT





DE SABLA APARTMENTS - SAN MATEO, CALIFORNIA  
ANGUS McSWEENEY, A.I.A. ARCHITECT



THE AMERICAN INSTITUTE OF ARCHITECTS ARCHIVES For information or study purposes only. Not to be recycled, quoted, or published without written permission from the AIA Archives, 1735 New York Ave. NW, Washington, DC 20006



DE SABLA APARTMENT ENTRANCE SAN MATEO - CALIFORNIA  
ANGUS McSWEENEY, A.I.A. ARCHITECT



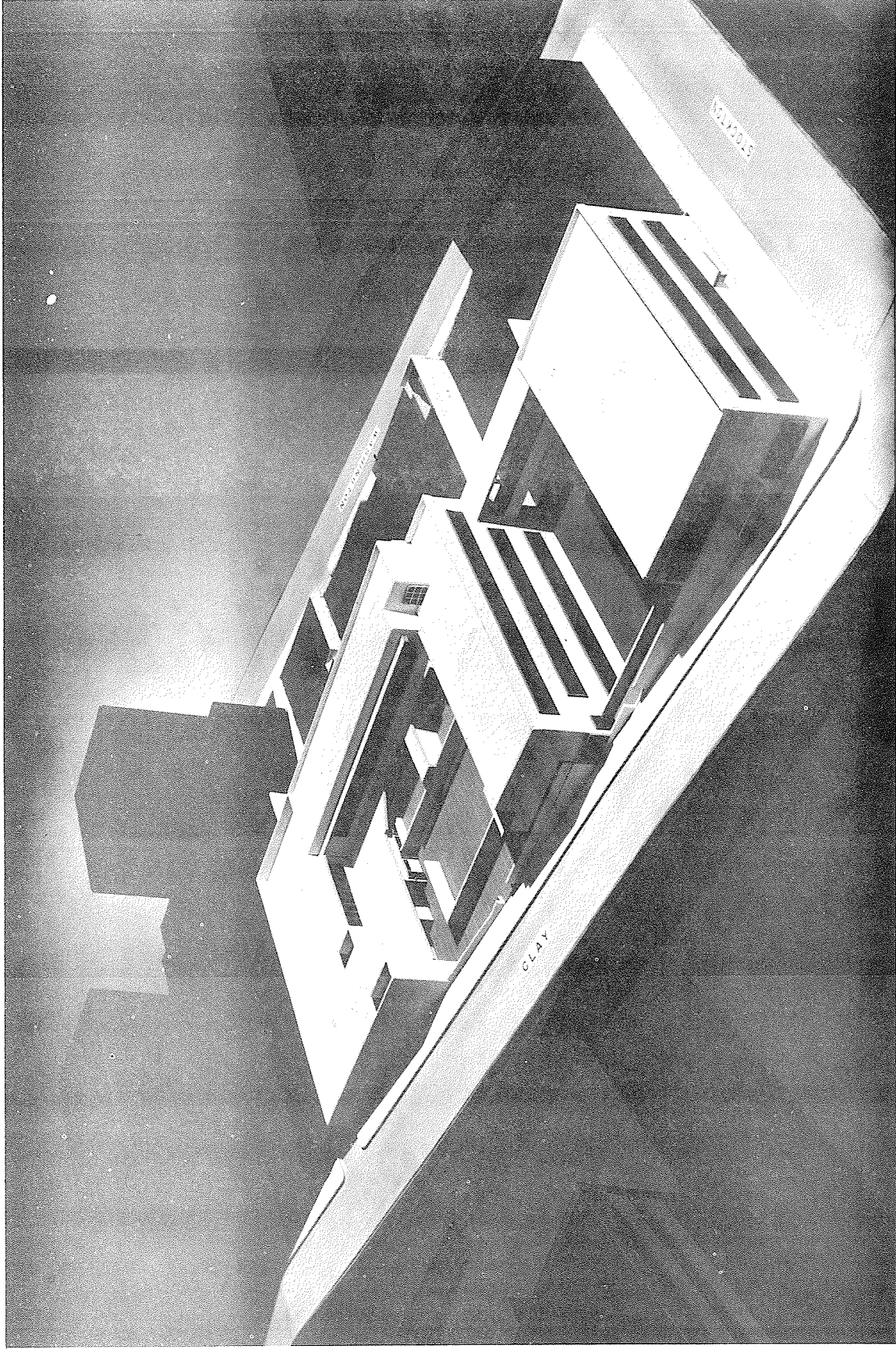

MODEL OF COMMODORE STOCKTON ELEMENTARY SCHOOL, SAN FRANCISCO, CALIFORNIA  
ANGUS McSWEENEY, A.I.A. ARCHITECT



# REFERENCES



### FINANCIAL REFERENCES

Porter Dunlap, Vice President and Manager,  
Market-New Montgomery Office, Bank of America

Carl E. Ward, Vice President and Manager,  
San Mateo Branch, American Trust Company

Claude Hirschey, Vice President and Manager,  
Burlingame Office, San Francisco Bank

### PERSONAL REFERENCES

Thomas Fortune Ryan III, Chairman of Board of Mid-Continent Airlines,  
Kansas City

Myford Irvine, President Irvine Company

Henry Stoneson, President Stoneson Bros.

Paul Bissinger, Vice President Bissinger Bros.

J. Frank Barrett, President Barrett and Hilp.

George W. Williams, President Williams & Burrows, Inc.

Chris McKeon, President McKeon Construction Company

Theodore Maas, Vice President & General Manager  
Bothin Realty Company.