

IMPORTANT NOTE—If you reside or have your principal office in the localities of a Chapter or Chapters of The Institute which are opposed to the "Architects' Roster" or the "Register of Architects Qualified for Federal Public Works", do not answer or fill out the questionnaire.

RECEIVED

CITY OF Minneapolis

OCT 4 1946

STATE OF Minnesota

DATE September 10, 1946

EDMUND R. PURVES

QUESTIONNAIRE FOR ARCHITECTS' ROSTER AND/OR REGISTER OF ARCHITECTS QUALIFIED FOR FEDERAL PUBLIC WORKS

TYPING IS MANDATORY. PARTNERSHIPS SHOULD MAKE A JOINT RETURN ONLY.
Pink copy is to be retained by the author; other copies to be mailed to The American Institute of Architects, 1741 New York Avenue, N. W., Washington 6, D. C.

1. (a) **FIRM** (individual or partnership) McEnary & Krafft, I. Coryell, associate, Architects
- (b) **FORMER FIRM**, if any McEnary & Larson (1928-1935); McEnary & Krafft (1935-1946)
2. **BUSINESS ADDRESS** 1110 McKnight Building, Minneapolis 1, Minnesota.
3. **YEAR ESTABLISHED** 1928

4. PERSONAL HISTORIES OF PRINCIPALS	Name of Principal	Name of Principal
	<u>Dale Robert McEnary</u>	<u>Edwin William Krafft</u>

Furnish data complete, but keep to essentials. Describe each member of firm individually; if more than two, append extra sheets.

- (a) **Date of Birth** July 13, 1890 September 26, 1901
- (b) **Education** Grade & High School, Minneapolis Grade & High School, Minneapolis
University of Minnesota Dartmouth College, 1918-1921
3 years Civil Engineering, 1908-11 University of Minnesota, 1921-1924
Mass. Inst. of Tech. (B. S. in Architecture)
3 years B. S. in Architecture, 1911-1914. European Travel, 1924.
- (c) **Experience Prior to Own Practice**
 (Give architect or architectural firm affiliations, positions held, and approximate dates of employment.)
Kees & Colburn, Minneapolis Taught architectural design at University of Minnesota, 1925-27.
Draftsman, summers, 1909, 1910. Magney & Tusler, Minneapolis as draftsman and assistant designer, 1926-1931.
Charles S. Frost, St. Paul & Chicago McEnary & Larson, Chief Designer, 1931-34.
Draftsman & Designer, 1914-1917 Partner in office of McEnary & Krafft 1934 to date.
Cantonment Division Q.M. Corps Washington, D. C., Superintendent
Charles S. Frost, St. Paul Union Depot, Superintendent, 1920-1921.
Assoc. with Prof. F. M. Mann, F.A.I.A. Minneapolis, 1921-1925.
Assoc. with W. H. Wheeler, Eng., Mpls., 1925-28.
- (d) **Commenced Practice** 1921 1934
- (e) **Number of Years**
 a Principal Jr. Principal, 1921-1928 (7 yrs.) 12 years
Sr. Principal, 1928 -- (18 yrs.)
(25 yrs.)

IMPORTANT NOTE—If you reside or have your principal office in the localities of a Chapter or Chapters of The Institute which are opposed to the "Architects' Roster" or the "Register of Architects Qualified for Federal Public Works", do not answer or fill out the questionnaire.

CITY OF Minneapolis

STATE OF Minnesota

DATE September 10, 1946

QUESTIONNAIRE FOR ARCHITECTS' ROSTER AND/OR REGISTER OF ARCHITECTS QUALIFIED FOR FEDERAL PUBLIC WORKS

TYPING IS MANDATORY. PARTNERSHIPS SHOULD MAKE A JOINT RETURN ONLY.
Pink copy is to be retained by the author; other copies to be mailed to The American Institute of Architects, 1741 New York Avenue, N. W., Washington 6, D. C.

1. (a) **FIRM** (individual or partnership) McEnary & Krafft, I. Coryell, Associate Architects.
- (b) **FORMER FIRM**, if any (This is a continuation sheet.)

2. **BUSINESS ADDRESS**

3. **YEAR ESTABLISHED**

4. PERSONAL HISTORIES OF PRINCIPALS	Name of Principal	Name of Principal
	<u>Irving Coryell</u>	

Furnish data complete, but keep to essentials. Describe each member of firm individually; if more than two, append extra sheets.

(a) **Date of Birth** Nov. 16, 1907

(b) **Education** Grade and High School, Malden, Mass.
2 years Beaux Arts Design, Philadelphia, Pa.
1 year New York University.

(c) **Experience Prior to Own Practice**
(Give architect or architectural firm affiliations, positions held, and approximate dates of employment.)

<u>Shreve, Lamb & Harmon, N.Y.C.</u>	<u>Draftsman, 1929-31.</u>
<u>New York Park Dept.</u>	<u>Chief Designer, 1934-35.</u>
<u>Simons & Lapham, Charleston, S.C.</u>	<u>Project Supervisor, 1936.</u>
<u>Marsh & Saxelbye, Jacksonville, Fla.,</u>	<u>" " 1936-38</u>
<u>Allison & Allison, Los Angeles</u>	<u>" " 1939</u>
<u>Robert & Co., Atlanta, Ga.,</u>	<u>" " 1940</u>
<u>Hentz, Adler & Schutze, Atlanta, Ga.,</u>	<u>" " 1941</u>
<u>Vernon A. Moore, Norfolk, Va.,</u>	<u>Chief Draftsman, 1942.</u>

(d) **Commenced Practice** 1946

(e) **Number of Years a Principal** One-half year

THE AMERICAN INSTITUTE OF ARCHITECTS ARCHIVES. For information of study purposes only. Not to be recycled, quoted, or published without written permission from the AIA Archives, 1735 New York Ave. NW, Washington, DC 20006

(Dale R. McEnary)

(Edwin W. Krafft)

(f) Architectural Licenses

(Give State, Number and Year Issued.)

Minnesota, No. 687 -- 1932
Registered by Senior Examination
in Nat. Council Architectural
Registration Boards.- 1944.

Minnesota 785 --- 1933.
Registered by Senior Examination
by N.C.A.R.B. - 1945

(g) Professional Societies and Offices Held

American Inst. of Architects, Past
Pres., Minnesota Chapter.
Minnesota Assn. of Architects, Mem-
ber special comm. A.I.A. on practice.

American Inst. of Architects, Past
Pres. of Minnesota Chapter.
Minnesota Assn. of Architects
Director Architects Home Plan Inst.

(h) Service in World Wars I and II. (Append data if desired.)

World War I Cantonment Div. Q.M.
Corps, War Dept., Wash., D. C.,
Supervised construction of muni-
tions Bldg. on Mall
1918-19-Field Artillery Central off-
icers. Training School, Camp Tayler.

Plant Engineer at Mpls. Honeywell
Regulator Company during period of
World War II.

(i) Civic Activities

Member, Minn. State Board of Exam-
iners for Architects, Engineers, &
Land Surveyors.
City of Mpls. Post War Progress Comm.
Board of Directors, Pillsbury Settle-
ment House, Mpls.

Chairman Planning Board of Village
of Edina, Minnesota.

Advisory Committee, Mpls. Home Plan Inst.

5. CONSULTANTS USUALLY EMPLOYED:

(If a member of your staff, so state)

(a) STRUCTURAL ENGINEERS

Name of Firm or Individual	Schuett-Meier Co.	Mayeron Engineering Co.
Business Address	490 Snelling Ave. St. Paul, Minnesota	525 Kasota Building Minneapolis, Minnesota

(b) HEATING & VENTILATING ENGINEERS

Name of Firm or Individual	G. M. Orr Engineering Co.	Spencer Air Conditioning Co.
Business Address	1004 Marquette Avenue Minneapolis, Minnesota	1315 Glenwood Avenue Minneapolis, Minnesota

(c) ELECTRICAL ENGINEERS

Name of Firm or Individual	G. M. Orr Engineering Co.
Business Address	1004 Marquette Avenue Minneapolis, Minnesota

(d) PLUMBING OR SANITARY ENGINEERS

Name of Firm or Individual	G. M. Orr Engineering Co.
Business Address	1004 Marquette Avenue, Minneapolis, Minnesota.

(e) LANDSCAPE ARCHITECTS

Name of Firm or Individual	Morell & Nichols, Inc. (Arthur R. Nichols)
Business Address	1208 - 2nd Avenue South, Minneapolis, Minn.

(I. Coryell)

(f) **Architectural Licenses**

(Give State, Number and Year Issued.)

New Jersey. A-2-1068. 1938
Florida 1259. 1939
Minnesota 2629. 1946

(g) **Professional Societies and Offices Held**

A.I.A. May. 1936.

(h) **Service in World Wars I and II.** (Append data if desired.)

World War II, April 8, 1942
to Jan. 6, 1946. Captain
Corps U. S. Engineers.

(i) **Civic Activities**

.....
.....
.....
.....

5. CONSULTANTS USUALLY EMPLOYED:

(If a member of your staff, so state)

(a) **STRUCTURAL ENGINEERS**

Name of Firm or Individual (See first sheet)
Business Address

(b) **HEATING & VENTILATING ENGINEERS**

Name of Firm or Individual (See first sheet)
Business Address

(c) **ELECTRICAL ENGINEERS**

Name of Firm or Individual (See first Sheet)
Business Address

(d) **PLUMBING OR SANITARY ENGINEERS**

Name of Firm or Individual (See first sheet)
Business Address

(e) **LANDSCAPE ARCHITECTS**

Name of Firm or Individual (See first sheet)
Business Address

6. OTHER REMARKS RE QUALIFICATIONS:

(Append extra sheet if necessary) The principals of this firm all had a wide and varied experience with good architectural firms before undertaking their own practice. Experiences gained in different parts of the country augmented by foreign travel and certain engineering experiences gives the principals a better than average understanding of difficult and unusual problems.

7. SUMMARY OF PROJECT COSTS:

	Largest Single Job	All Jobs Valuation	Annual Average
Work Completed 1930-1940	\$ 2,000,000	\$ 4,000,000	\$ 400,000
Work Completed 1941-1946	1,000,000	2,100,000	400,000
Current Work under construction or working drawings authorized	600,000	3,500,000	

8. REPRESENTATIVE WORK FOR WHICH YOU WERE ARCHITECT OR WERE ASSOCIATED WITH OTHERS:

(a) Three Projects Not Exceeding Cost of \$300,000:

Name of Project	Cost	Location	Owner
U. S. Post Office	\$ 80,000.00	Northfield, Minn.	U. S. Government
Lindley Hall	115,000.00	Minneapolis, Minn.	Womans Christian Assc.
Memorial Stadium	250,000.00	Grand Forks, N. D.	Univ. of North Dakota

(b) Three Projects Costing From \$300,000 to \$1,000,000:

Name of Project	Cost	Location	Owner
Memorial Stadium	\$ 550,000.00	Minneapolis, Minn.	Univ. of Minnesota
Offices for Cargill, Inc.	500,000.00	Wayzata, Minn.	Cargill, Inc.
Farmers & Mechanics Savings Bank	900,000.00	Minneapolis, Minn.	Farmers & Mechanics Savings Bank of Mpls.

(c) Three Projects Costing Over \$1,000,000:

Name of Project	Cost	Location	Owner
Factory	\$ 1,000,000.00	Minneapolis, Minn.	Cream of Wheat Co.
Food Products Bldg.	2,000,000.00	Buffalo, N. Y.	General Mills, Inc.

9. PHOTOGRAPHS/PHOTOSTATS:

The author submits herewith photographs or photostats (size 8" x 10") of several buildings for which he has been the Architect, as follows: (N.C.A.R.B. presentation acceptable.)

Three sheets showing nine different buildings as noted thereon. These are photostats of prints submitted for N. C. A. R. B. registration.

10. COLLABORATION WITH JUNIOR ARCHITECTS:

- (a) If an established individual or firm, are you willing to collaborate with other firms or individuals which would permit junior architects to qualify and help further their professional careers?

Yes

- (b) If in private practice at this time, name associates (if additional architects are to be added to your organization) for the purpose of qualifying:

I. Coryell

- (c) If not in private practice at this time, name established architect or firm with whom you have agreed to collaborate, for the purpose of qualifying:

11.(a) X/We wish to be included in the Architects' Roster

(b) X/We would like to be considered for the Register of Architects Qualified for Federal Public Works

I/We hereby certify that the above is a true statement of facts.

Name of Firm or Individual McEnary & Krafft, I. Coryell, Associate, Architects.

Signed by all Principals:

Dale R. McEnary
Edwin W. Krafft
I. Coryell

THE AMERICAN INSTITUTE OF ARCHITECTS ARCHIVES For information or study purposes only. Not to be recycled, quoted, or published without written permission from the AIA Archives, 1735 New York Ave. NW, Washington, DC 20006

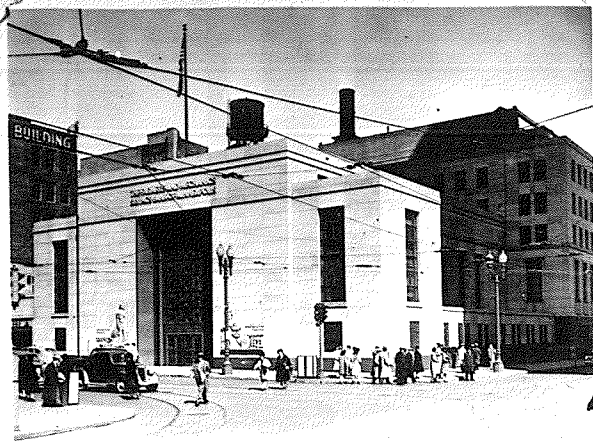

ABOVE - GENERAL EXTERIOR VIEW FROM THE SOUTHWEST
BELOW - DETAIL OF EXTERIOR NEAR MARQUETTE AVE. ENTRANCE

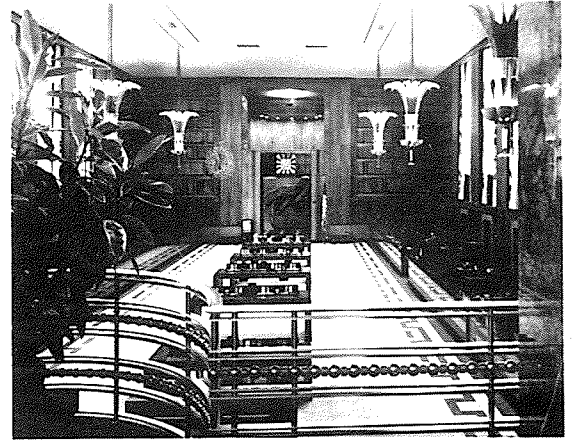

ABOVE - BANKING ROOM FROM BALCONY OVER MAIN ENTRANCE
BELOW - TRUSTEES ROOM - FURNISHINGS DESIGNED BY ARCHITECT



SIX VIEWS OF THE FARMERS AND MECHANICS SAVINGS BANK AND OFFICE BUILDING, MINNEAPOLIS, MINNESOTA
OWNER - THE FARMERS AND MECHANICS SAVINGS BANK OF MINNEAPOLIS

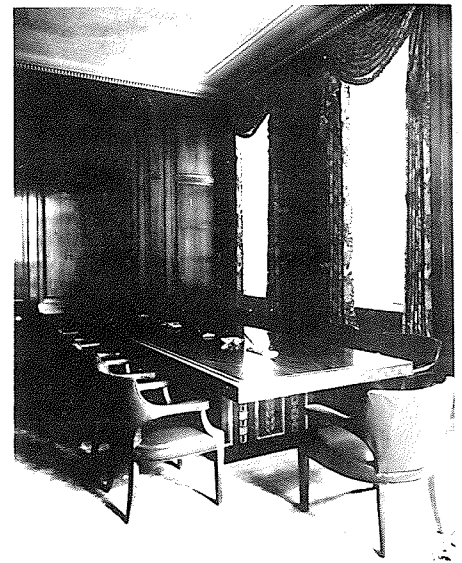

BANKING ROOM LOOKING SOUTH OVER OFFICERS' COUNTER

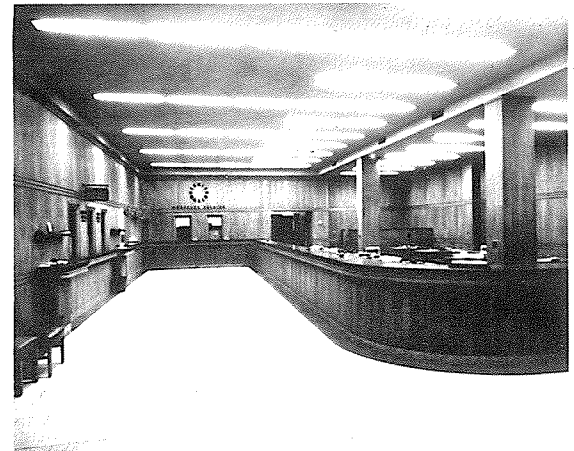

INTERIOR SHOWING MORTGAGE DEPARTMENT



SEVENTH ST. ELEVATION - MILLER'S CAFETERIA, MINNEAPOLIS, MINNESOTA
OWNER - ONEIDA BUILDING COMPANY



INTERIOR OF MILLER'S CAFETERIA - MINNEAPOLIS, MINNESOTA
OWNER - ONEIDA BUILDING COMPANY

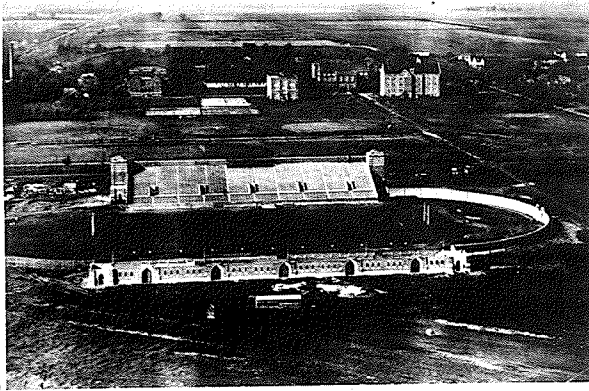

BIRDSEYE VIEW OF NORTH DAKOTA MEMORIAL STADIUM
AT GRAND FORKS, N.D. FOR UNIVERSITY OF N.D.; OWNER - NORTH DAKOTA MEMORIAL ASSOCIATION

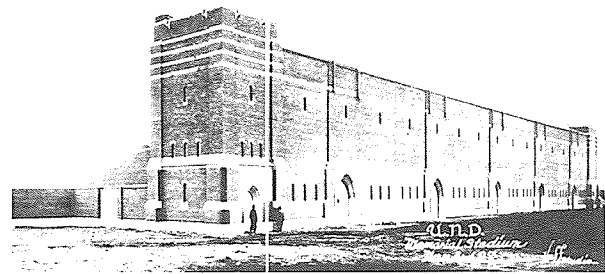

EXTERIOR VIEW OF FINISHED SECTION OF N. D. MEMORIAL STADIUM

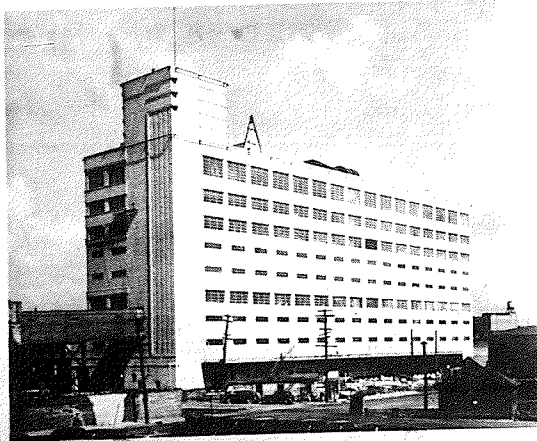

EXTERIOR - PACKAGE FOOD BUILDING, BUFFALO, N. Y. [ARCHITECT FOR EXTERIOR ONLY] FOR GENERAL MILLS, INC.

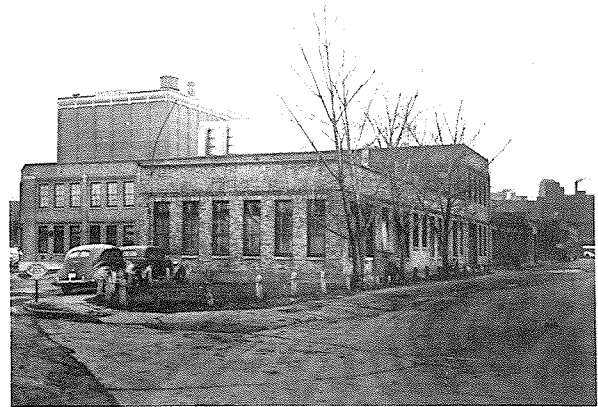

EXTERIOR OF OFFICE BUILDING FOR NORTHLAND TRANSPORTATION CO. MINNEAPOLIS, MINN. FOR GREAT NORTHERN RLY. CO.



EXTERIOR OF "LINDLEY HALL" - MINNEAPOLIS, MINNESOTA
OWNER - WOMAN'S CHRISTIAN ASSOCIATION

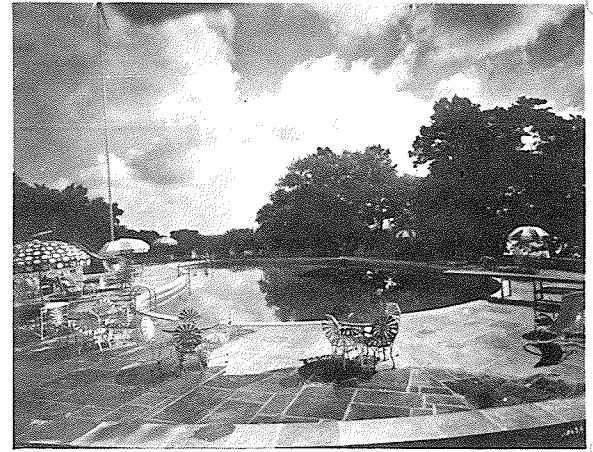

GENERAL VIEW OF SWIMMING POOL, MINNEAPOLIS, MINNESOTA
OWNER - MINNEKAHDA CLUB

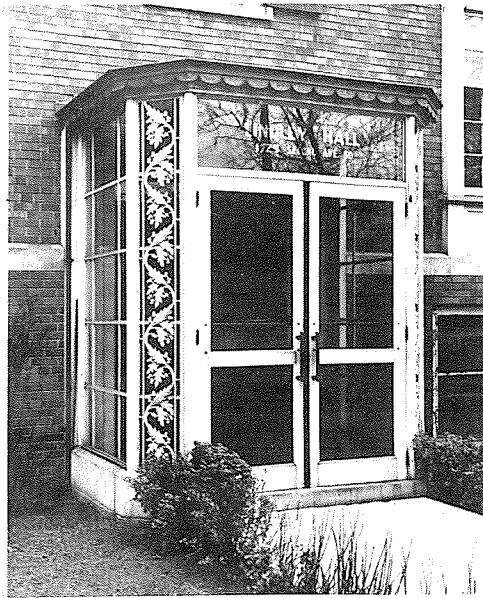

DETAIL OF MAIN ENTRANCE - "LINDLEY HALL", MINNEAPOLIS, MINN. OWNER - WOMAN'S CHRISTIAN ASSOCIATION.

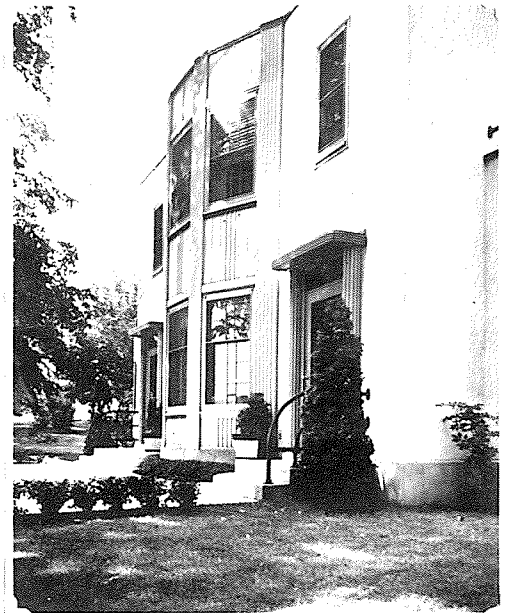

MAIN ENTRANCE OF CLINIC BUILDING, MINNEAPOLIS, MINN.
OWNER - DR. EDWARD D. ANDERSON

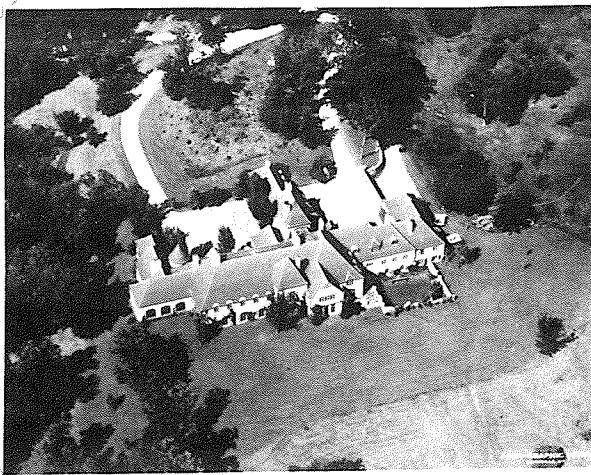

BIRDS EYE VIEW FROM SOUTH - STILL POND - RESIDENCE OF MR. R. R. RAND, JR.
GRAY'S BAY, LAKE MINNETONKA, MINNESOTA.

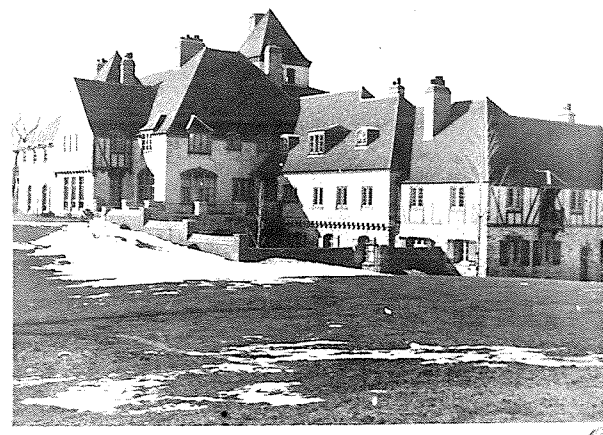

EXTERIOR VIEW FROM SOUTHEAST SHOWING SERVICE WING, STILL POND,
RESIDENCE OF MR. R. R. RAND, JR., GRAY'S BAY, LAKE MINNETONKA, MINN.