

RECEIVED

IMPORTANT NOTE—If you reside or have your principal office in the localities of a Chapter or Chapters of The Institute which are opposed to the "Architects' Roster" or the "Register of Architects Qualified for Federal Public Works", do not answer or fill out the questionnaire.

CITY OF Wilmington ✓

JUL 10 1946

STATE OF Delaware

EDMUND R. PURVES

DATE June 25, 1946

Delaware

QUESTIONNAIRE FOR ARCHITECTS' ROSTER AND/OR REGISTER OF ARCHITECTS QUALIFIED FOR FEDERAL PUBLIC WORKS

TYPING IS MANDATORY. PARTNERSHIPS SHOULD MAKE A JOINT RETURN ONLY. Pink copy is to be retained by the author; other copies to be mailed to The American Institute of Architects, 1741 New York Avenue, N. W., Washington 6, D. C.

- 1. (a) FIRM (individual or partnership) E. William Martin, F.A.I.A.
- (b) FORMER FIRM, if any Martin & Jeffers, Inc.
- 2. BUSINESS ADDRESS 830 West St., Wilmington 43, Delaware
- 3. YEAR ESTABLISHED 1922

4. PERSONAL HISTORIES OF PRINCIPALS	Name of Principal	Name of Principal
	<u>E. William Martin</u>	

Furnish data complete, but keep to essentials. Describe each member of firm individually; if more than two, append extra sheets.

- (a) Date of Birth November 2, 1891
- (b) Education Wilmington Public Schools
University of Delaware, B. S.
University of Liverpool(Eng.) B. Arch.
- (c) Experience Prior to Own Practice
(Give architect or architectural firm affiliations, positions held, and approximate dates of employment.)
Irwin Rossbach 1910
Wilson Eyre & McIlvaine 1916
Sir Percy Scott Worthington, Manchester, Eng., 1920
- (d) Commenced Practice October 1922
- (e) Number of Years a Principal 23 years

(f) **Architectural Licenses**

(Give State, Number and Year Issued.)

Delaware 1933
Pennsylvania 1923
New Jersey } Expired, but can be
Maryland } renewed at any time

(g) **Professional Societies and Offices Held**

Fellow of American Institute of Architects
Past President, Delaware Chapter A.I.A.
Past President, State Board of Examiners & Registration of Architects

(h) **Service in World Wars I and II.** (Append data if desired.)

.....
.....
.....
.....

(i) **Civic Activities**

.....
.....
.....
.....

5. CONSULTANTS USUALLY EMPLOYED:

(If a member of your staff, so state)

(a) **STRUCTURAL ENGINEERS**

Name of Firm or Individual Horace B. Nicholson
Business Address 1600 Walnut St., Philadelphia

(b) **HEATING & VENTILATING ENGINEERS**

Name of Firm or Individual Robert P. Schoenijahn
Business Address Industrial Trust Bldg, Wilmington

(c) **ELECTRICAL ENGINEERS**

Name of Firm or Individual Robt. P. Schoenijahn
Business Address Industrial Trust Bldg, Wil.

(d) **PLUMBING OR SANITARY ENGINEERS**

Name of Firm or Individual Robt. P. Schoenijahn
Business Address Industrial Trust Bldg, Wil.

(e) **LANDSCAPE ARCHITECTS**

Name of Firm or Individual Thomas W. Sears
Business Address Guard Trust Bldg, Phila.

6. OTHER REMARKS RE QUALIFICATIONS:

(Append extra sheet if necessary)

7. SUMMARY OF PROJECT COSTS:

	Largest Single Job	All Jobs Valuation	Annual Average
Work Completed 1930-1940	Approx. \$2,000,000	\$9,000,000	\$900,000
Work Completed 1941-1946	" \$ 125,000	\$ 600,000	\$120,000
Current Work under construction or working drawings authorized	\$ 370,000	\$ 464,000	

8. REPRESENTATIVE WORK FOR WHICH YOU WERE ARCHITECT OR WERE ASSOCIATED WITH OTHERS:

(a) Three Projects Not Exceeding Cost of \$300,000:

Name of Project	Cost	Location	Owner
Wil. Friends School	\$292,000	Wilmington, Del.	Wilmington Friends
Horticultural Bldg.	290,000	Longwood, Pa.	Pierre S. duPont, Esq.
Chester County Hospital wing	300,000	West Chester, Pa.	Chester County Hospital

(b) Three Projects Costing From \$300,000 to \$1,000,000:

Name of Project	Cost	Location	Owner
State Legislative Bldg	\$375,000	Dover, Del.	State of Del.
H. Fletcher Brown School	465,000	Wilmington, Del.	City of Wil.
Concert Hall	410,000	Longwood, Pa.	Pierre S. duPont, Esq.

(c) Three Projects Costing Over \$1,000,000:

Name of Project	Cost	Location	Owner
P. S. DuPont High School	Approx. \$2,000,000	Wil., Del.	City of Wil.
Post Office and Court House	" 1,000,000	"	U. S. A.
Kennett Consolidated School	" 1,000,000	Kennett Square Pa.	Kennett Square (Town of)

9. PHOTOGRAPHS/PHOTOSTATS:

The author submits herewith photographs or photostats (size 8" x 10") of several buildings for which he has been the Architect, as follows: (N.C.A.R.B. presentation acceptable.)

- Pierre S. du Pont High School, Wilmington, Del.
- Pierre S. du Pont High School, Detail
- David W. Harlan School, Wilmington, Del.
- H. Fletcher Brown Vocational School, Wilmington, Del.
- Delaware State Legislative Building, Dover, Delaware

10. COLLABORATION WITH JUNIOR ARCHITECTS:

- (a) If an established individual or firm, are you willing to collaborate with other firms or individuals which would permit junior architects to qualify and help further their professional careers?

Yes

- (b) If in private practice at this time, name associates (if additional architects are to be added to your organization) for the purpose of qualifying:

.....
.....
.....

- (c) If **not** in private practice at this time, name established architect or firm with whom you have agreed to collaborate, for the purpose of qualifying:

.....

- 11.(a) I/~~We~~ wish to be } included in the **Architects' Roster**
do not wish to be }
- (b) I/~~We~~ would like to be } considered for the **Register of Architects Qualified for Federal Public Works**
do not wish to be }

I/~~We~~ hereby certify that the above is a true statement of facts.

Name of Firm or Individual E. William Martin

Signed by all Principals:

THE AMERICAN INSTITUTE OF ARCHITECTS ARCHIVES For information or study purposes only. Not to be recycled, quoted, or published without written permission from the AIA Archives, 1735 New York Ave. NW, Washington, DC 20006

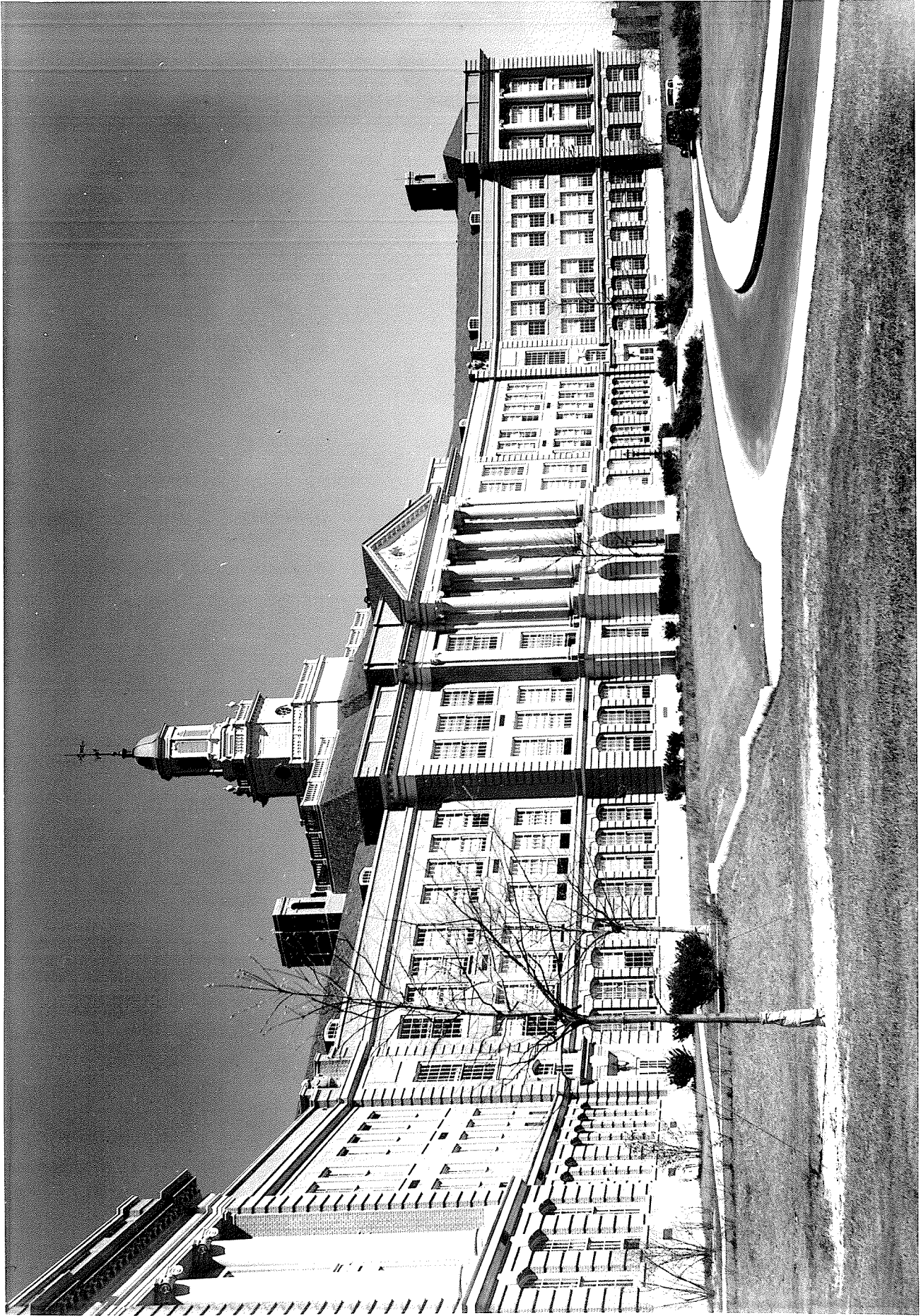

Pierre S. duPont High School.

PH. B. WALLACE
PHOTOGRAPHY
332 SO. SMEDLEY ST., PHILADA.

X
S
X

THE AMERICAN INSTITUTE OF ARCHITECTS ARCHIVES For information or study purposes only. Not to be recycled, quoted, or published without written permission from the AIA Archives, 1735 New York Ave. NW, Washington, DC 20006

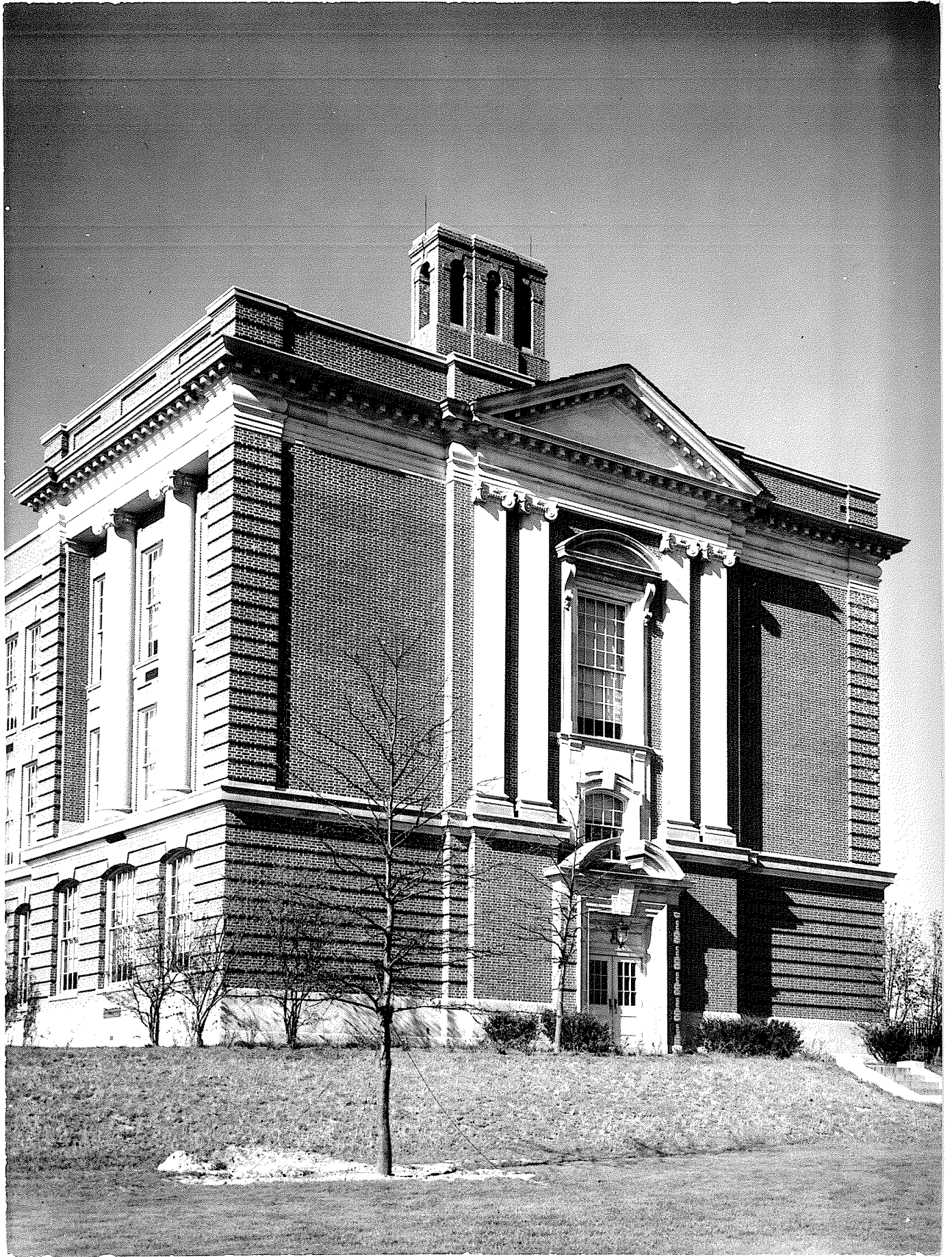

DETAIL VIEW OF SOUTH ENTRANCE

O.K.

Pierre S. duPont High School

O.K.
1/2 Janyer

PH. B. WALLACE
PHOTOGRAPHY
332 SO. SMEDLEY ST., PHILADA.



PRINT FROM BROOKS STUDIO
ARDEN, DELAWARE

NEG. No. 175

David W. Harlan School

A.R.
1/2 Aug 1975

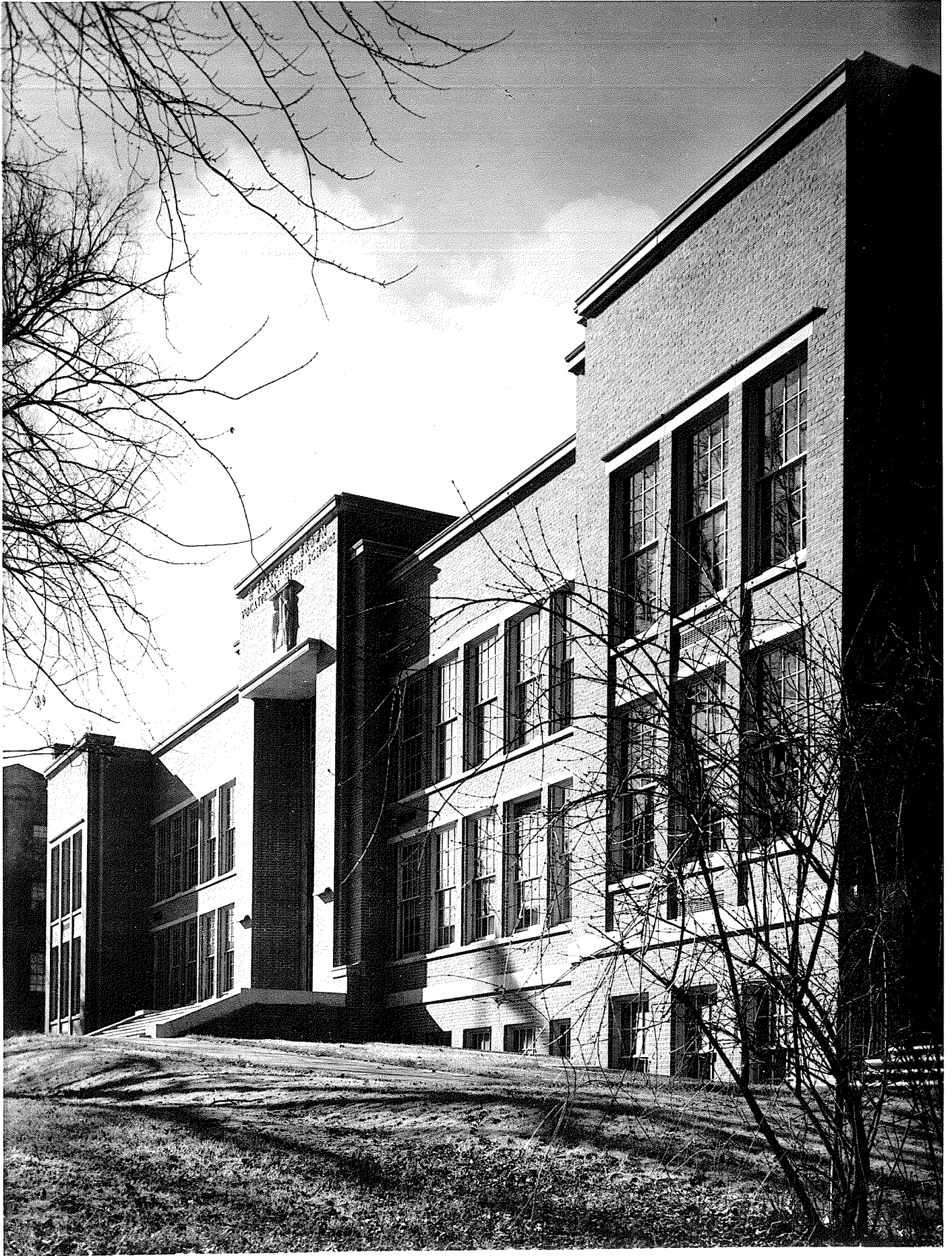

H. Fletcher Brown Vocational High School
Wilmington, Delaware

Market Street facade

from
Martin and Jeffers, Inc.
Architects
Wilmington, Delaware.

11/4/39

OK
Enlarge

PHOTOGRAPH BY
PHILIP B. WALLACE
332 S. SMEDLEY ST.
PHILADELPHIA, PA.

742
2/1/39

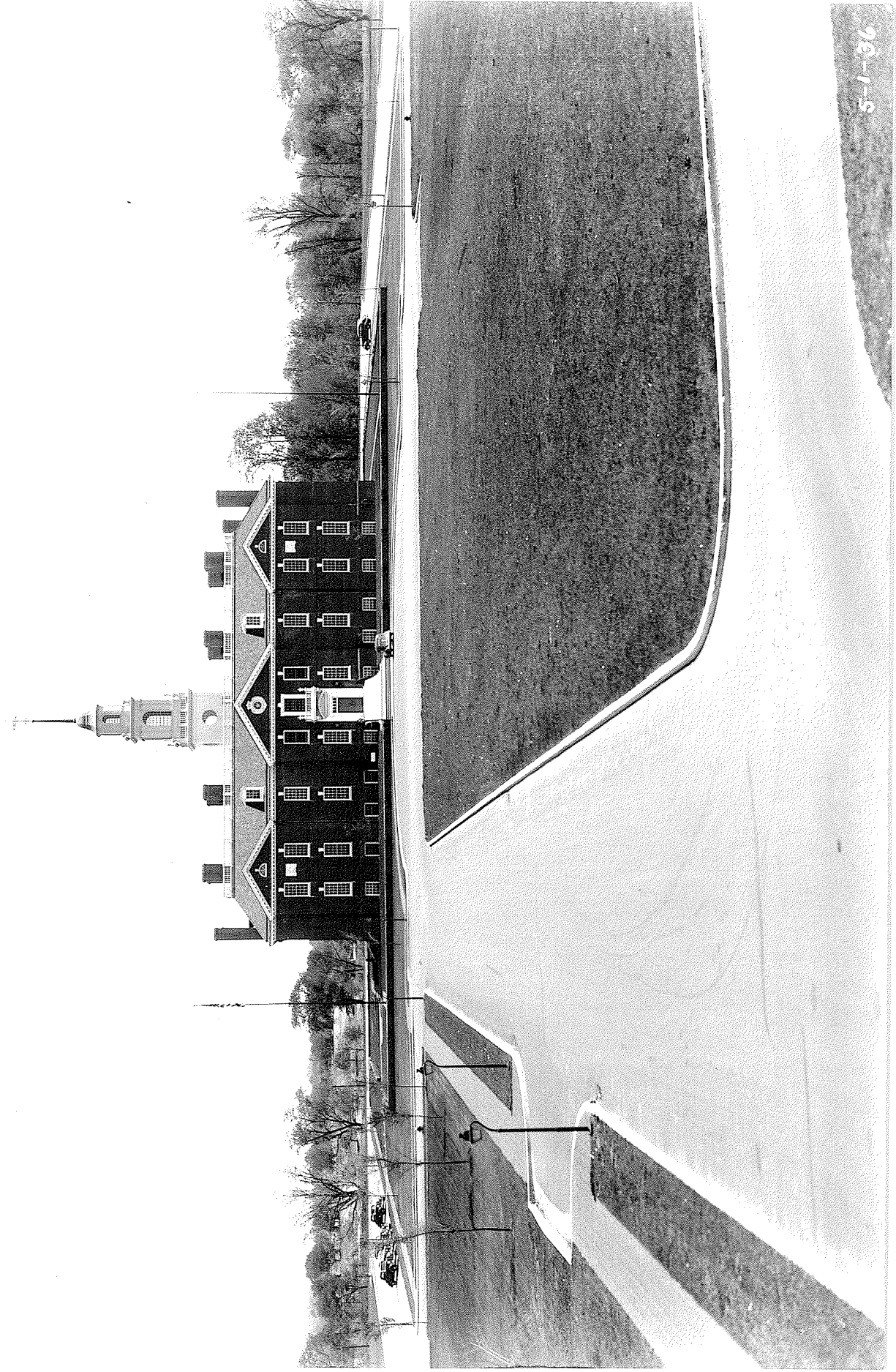

Delaware State Legislative Building

LEONARD SCHWARZ
PHOTOGRAPHER
DOVER, DELAWARE