

RECEIVED

IMPORTANT NOTE—If you reside or have your principal office in the localities of a Chapter or Chapters of The Institute which are opposed to the "Architects' Roster" or the "Register of Architects Qualified for Federal Public Works", do not answer or fill out the questionnaire.

CITY OF Baltimore

JUN 4 1946

STATE OF Maryland

DATE May 10, 1946

EDMUND R. PURVES

Balto. City

QUESTIONNAIRE FOR ARCHITECTS' ROSTER AND/OR REGISTER OF ARCHITECTS QUALIFIED FOR FEDERAL PUBLIC WORKS

TYPING IS MANDATORY. PARTNERSHIPS SHOULD MAKE A JOINT RETURN ONLY.
Pink copy is to be retained by the author; other copies to be mailed to The American Institute of Architects, 1741 New York Avenue, N. W., Washington 6, D. C.

- 1. (a) **FIRM** (individual or partnership) Thomas Machen
- (b) **FORMER FIRM**, if any Machen & Dixon
- 2. **BUSINESS ADDRESS** 312 N. Charles St., Baltimore 10
- 3. **YEAR ESTABLISHED** 1919 - (Partnership, 1925-1933, with David E. Dixon)

4. PERSONAL HISTORIES OF PRINCIPALS	Name of Principal	Name of Principal
	<u>Thomas Machen</u>	

Furnish data complete, but keep to essentials. Describe each member of firm individually; if more than two, append extra sheets.

- (a) **Date of Birth** March 24, 1886
- (b) **Education** Graduated High School, 1903
A. B., Johns Hopkins, 1906
B. S. in Architecture, Mass. Institute of Tech., 1909
Entered Ecole des Beaux-Arts on first examination, Paris, 1911
3½ years of study abroad.

- (c) **Experience Prior to Own Practice**
(Give architect or architectural firm affiliations, positions held, and approximate dates of employment.)
1 year with Wyatt & Nolting, Balto., and Trowbridge & Livingston, N. Y.
1 year with Raymond F. Almirall, N. Y., draughtsman, 1913-14
1 year with the Supervising Architect, U. S. Treas., Washington,
(special appointment), from sketches to completion of working-
drawings, Interior Department Bldg.

- (d) **Commenced Practice** 1916 - Partnership with Thomas Bond Owings.

- (e) **Number of Years a Principal** 29

THE AMERICAN INSTITUTE OF ARCHITECTS ARCHIVES. For information or study purposes only. Not to be recycled, quoted, or published without written permission from the AIA Archives, 1735 New York Ave. NW, Washington, DC 20006

- (f) **Architectural Licenses**
(Give State, Number and Year Issued.)

Maryland No.29, 1935

- (g) **Professional Societies and Offices Held**
American Institute of Architects
" " " " , Baltimore Chapter
Maryland Society of Architects
Beaux-Arts Institute of Design

- (h) **Service in World Wars I and II.** (Append data if desired.)
During World War I:
More than 1 year under the Constructing Quartermaster, Camp Meade
and Curtis Bay Ordnance Depot.

- (i) **Civic Activities**

5. CONSULTANTS USUALLY EMPLOYED:

(If a member of your staff, so state)

- (a) **STRUCTURAL ENGINEERS** Sandlass & Wieman
107 W. Saratoga St., Baltimore
Name of Firm or Individual W. Watters Pagon
Business Address Baltimore Life Building, Baltimore

- (b) **HEATING & VENTILATING ENGINEERS**
Name of Firm or Individual Henry Adams, Inc.
Business Address Calvert Building, Baltimore

- (c) **ELECTRICAL ENGINEERS**
Name of Firm or Individual Henry Adams, Inc.
Business Address Calvert Building, Baltimore

- (d) **PLUMBING OR SANITARY ENGINEERS**
Name of Firm or Individual Henry Adams, Inc.
Business Address Calvert Building, Baltimore

- (e) **LANDSCAPE ARCHITECTS**
Name of Firm or Individual Alfred Geiffert
Business Address New York City

6. OTHER REMARKS RE QUALIFICATIONS:

(Append extra sheet if necessary)

My connection with Fenhagen & Associates on the Poe Homes Housing Project was more than just nominal. I gave more than 1,100 hours of my time to this project.

7. SUMMARY OF PROJECT COSTS:

	Largest Single Job	All Jobs Valuation	Annual Average
Work Completed 1930-1940	\$ 1,150,000.00	\$ 1,530,000.00	\$ 153,000.00
Work Completed 1941-1946			
Current Work under construction or working drawings authorized	Have contracted with the City of Baltimore to make plans and specifications for a Health Centre in South Balto., to cost \$ 125,000.00, (Using 1943 prices to estimate cost).		

8. REPRESENTATIVE WORK FOR WHICH YOU WERE ARCHITECT OR WERE ASSOCIATED WITH OTHERS:

(a) Three Projects Not Exceeding Cost of \$300,000:

Name of Project	Cost	Location	Owner
Elem. School No. 48, Balto.	\$183,000.00	Frederick & Fulton Aves.	Balto. City
Br. No. 26, Pratt Library	38,000.00	Belair Rd. & Quick Ave.	" "
House for Morris Schapiro	80,000.00	Folly Quarter, Howard County	M. Schapiro
Administration Bldg., Balto. Airport	300,000	Baltimore	Balto. City

(b) Three Projects Costing From \$300,000 to \$1,000,000:

Name of Project	Cost	Location	Owner

(c) Three Projects Costing Over \$1,000,000:

Name of Project	Cost	Location	Owner
Edgar Allan Poe Homes	\$ 1,150,000.00	Lexington & Fremont	Balto. Housing Auth.

9. PHOTOGRAPHS/PHOTOSTATS:

The author submits herewith photographs or photostats (size 8" x 10") of several buildings for which he has been the Architect, as follows: (N.C.A.R.B. presentation acceptable.)

Housing Project (Edgar Allan Poe Homes) (Photo. of Perspective Drawing).

Elementary School No. 48 (Photo.).

Branch No. 26, Enoch Pratt Free Library of Balto. City (Photo.).

House for Morris Schapiro (Photostats of 1st Floor Plan and 2 Elevations).

10. COLLABORATION WITH JUNIOR ARCHITECTS:

(a) If an established individual or firm, are you willing to collaborate with other firms or individuals which would permit junior architects to qualify and help further their professional careers?

(b) If in private practice at this time, name associates (if additional architects are to be added to your organization) for the purpose of qualifying:

(c) If not in private practice at this time, name established architect or firm with whom you have agreed to collaborate, for the purpose of qualifying:

11.(a) I/~~We~~ wish to be included in the Architects' Roster
do not wish to be

(b) I/~~We~~ would like to be considered for the Register of Architects Qualified for Federal Public Works
do not wish to be

I/~~We~~ hereby certify that the above is a true statement of facts.

Name of Firm or Individual Thomas Machen

Signed by all Principals: Thomas Machen

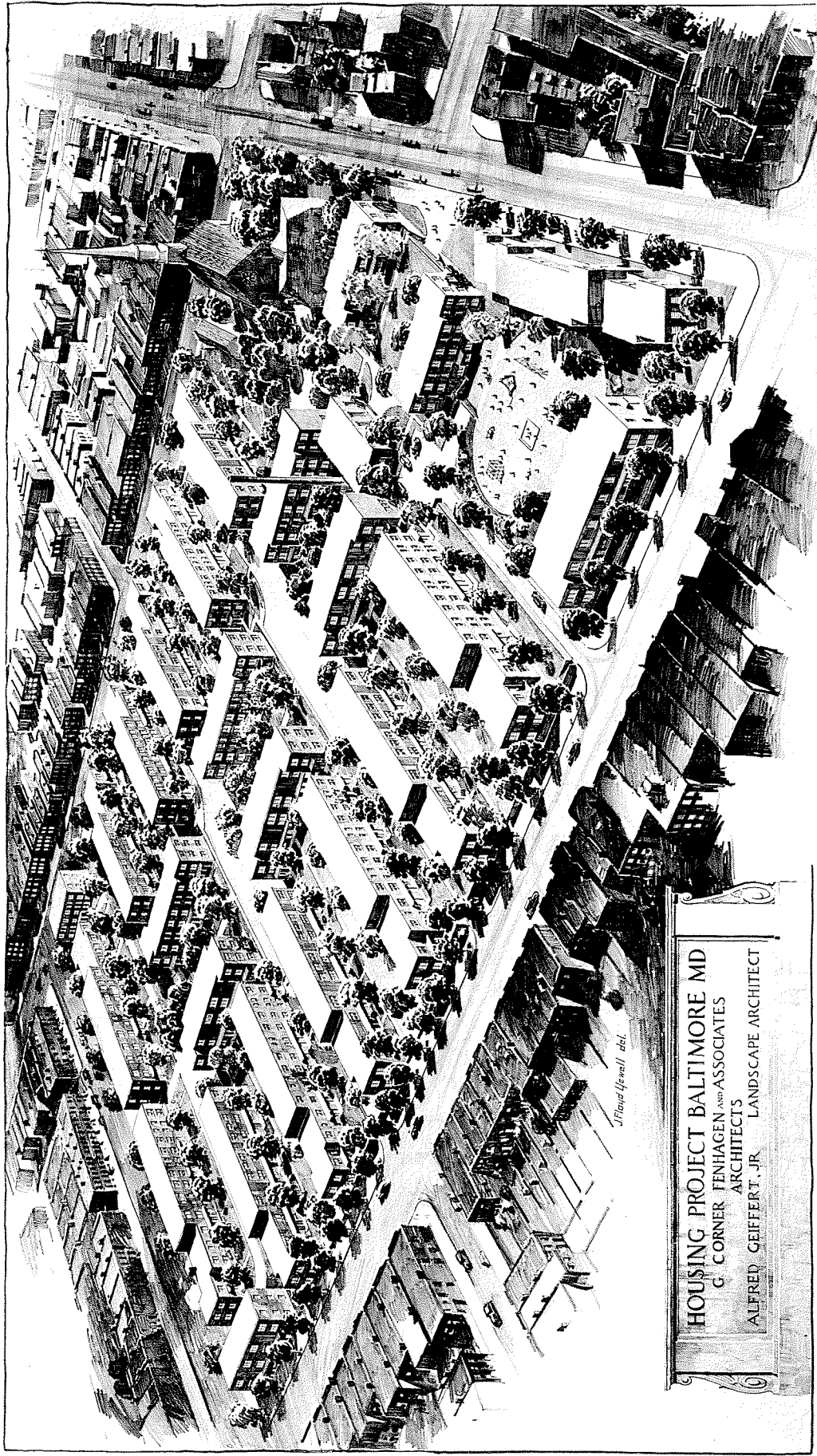

HOUSING PROJECT BALTIMORE MD
G. CORNER FENHAGEN AND ASSOCIATES
ARCHITECTS
ALFRED GIEFFERT, JR. LANDSCAPE ARCHITECT

G. Corner Fenhagen & Associates = {
G. Corner Fenhagen
Thomas Machan
John Poz Tyler

THE AMERICAN INSTITUTE OF ARCHITECTS ARCHIVES For information or study purposes only. Not to be recycled, quoted, or published without written permission from the AIA Archives, 1735 New York Ave. NW, Washington, DC 20006



THE AMERICAN INSTITUTE OF ARCHITECTS ARCHIVES For information or study purposes only. Not to be recycled, quoted, or published without written permission from the AIA Archives, 1735 New York Ave. NW, Washington, DC 20006



*Mackin & Dixon
Architects*

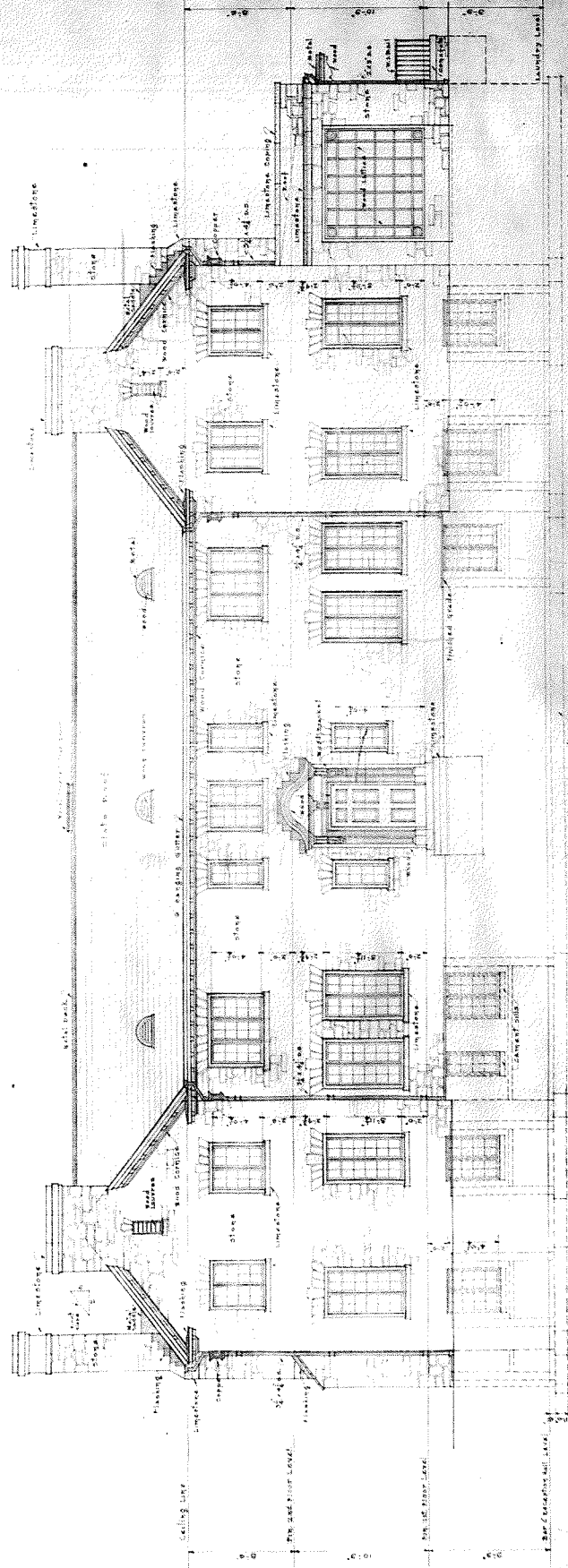

HOUSE FOR,
MORRIS SCHAPIRO, ESQ.
FOLLY QUARTERS FARM,
HOWARD COUNTY, MARYLAND
THOMAS MACHEN, ARCHITECT
212 N. CHARLES STREET, BALTIMORE, MD.
DATE: JULY 21, 1928 JOB NO. 166
SCALE: 1/4" = 1'-0"

EAST ELEVATION

NOTE - DIMENSIONS REFERRED TO
THE DRAWING SHALL BE IN METRIC UNITS
UNLESS OTHERWISE SPECIFIED
DIMENSIONS FOR SPACING ARE STEEL BARR SIZE

