

IMPORTANT NOTE—If you reside or have your principal office in the localities of a Chapter or Chapters of The Institute which are opposed to the "Architects' Roster" or the "Register of Architects Qualified for Federal Public Works", do not answer or fill out the questionnaire.

CITY OF Hanover
 STATE OF New Hampshire
 DATE May 3, 1946

Boston Chap.

QUESTIONNAIRE FOR ARCHITECTS' ROSTER AND/OR REGISTER OF ARCHITECTS QUALIFIED FOR FEDERAL PUBLIC WORKS

TYPING IS MANDATORY. PARTNERSHIPS SHOULD MAKE A JOINT RETURN ONLY.
 Pink copy is to be retained by the author; other copies to be mailed to The American Institute of Architects, 1741 New York Avenue, N. W., Washington 6, D. C.

1. (a) **FIRM** (individual or partnership) HUDSON & INGRAM
Wells, Hudson & Granger, 1932-1942
- (b) **FORMER FIRM**, if any Wells & Hudson, 1926-1932
2. **BUSINESS ADDRESS** Davison Block, Hanover, N.H.
3. **YEAR ESTABLISHED** 1942

4. PERSONAL HISTORIES OF PRINCIPALS	Name of Principal	Name of Principal
	<u>Archer E. Hudson</u>	<u>Gordon R. Ingram</u>

Furnish data complete, but keep to essentials. Describe each member of firm individually; if more than two, append extra sheets.

- | | | |
|--|---|---|
| (a) Date of Birth | <u>Feb. 14, 1891</u> | <u>Sept. 23, 1911</u> |
| (b) Education | <u>Rhode Island School of Design, 1913;</u>
<u>A.E.F. Art Training Center, Bellevue, France, 1919</u> | <u>Dartmouth College, A.B., 1933;</u>
<u>Harvard University, Graduate School of Architecture, 1934-1935</u> |
| (c) Experience Prior to Own Practice
(Give architect or architectural firm affiliations, positions held, and approximate dates of employment.) | <u>Stone, Carpenter & Sheldon, Providence, 1913-17; Hutchins & French, Boston, 1919-20;</u>
<u>Ritchie, Parsons & Taylor, Boston, 1920-22; Mowl & Rand, Boston, 1922-23; Larson & Wells, Hanover, N.H. (Architectural Draftsman), 1923-25.</u> | <u>Draftsman, Wells & Hudson, 1928-32; Draftsman & Structural Engineer, Wells, Hudson & Granger, 1935-42.</u> |
| (d) Commenced Practice | <u>Wells & Hudson, 1926</u> | <u>Hudson & Ingram, 1942</u> |
| (e) Number of Years a Principal | <u>Twenty (20)</u> | <u>Four (4)</u> |

(f) **Architectural Licenses**

(Give State, Number and Year Issued.)

(No license required in
New Hampshire)

(No license required in
New Hampshire)

(g) **Professional Societies and Offices Held**

None

None

(h) **Service in World Wars I and II.** (Append data if desired.)

Mobile Ordnance Unit, 1917-19;
A.E.F., July 1918 to Sept 1919;
Army of Occupation, Feb 1919 to
Sept 1919.

Gearing Engineer, Fellows
Gear Shaper Company, 1942-45.

(i) **Civic Activities**

Hanover Rotary Club (Past
President);
Chamber of Commerce

Hanover Rotary Club;
Chamber of Commerce

5. CONSULTANTS USUALLY EMPLOYED:

(If a member of your staff, so state)

(a) **STRUCTURAL ENGINEERS**

Name of Firm or Individual Gordon R. Ingram (Member of Firm)
Business Address

(b) **HEATING & VENTILATING ENGINEERS**

Name of Firm or Individual Hubbard, Rickerd & Blakeley
Business Address Boston, Mass. and Hartford, Conn.

(c) **ELECTRICAL ENGINEERS**

Name of Firm or Individual Hubbard, Rickerd & Blakeley
Business Address Boston, Mass. and Hartford, Conn.

(d) **PLUMBING OR SANITARY ENGINEERS**

Name of Firm or Individual Hubbard, Rickerd & Blakeley
Business Address Boston, Mass. and Hartford, Conn.

(e) **LANDSCAPE ARCHITECTS**

Name of Firm or Individual Bremer W. Pond
Business Address 5 Boylston St., Cambridge, Mass.

6. OTHER REMARKS RE QUALIFICATIONS:.....

(Append extra sheet if necessary).....

Since becoming a principal Mr. Hudson has had an all around experience in selling, designing and supervision of the work. Mr. Ingram has had a wide experience in general drafting, architectural engineering and supervision.

7. SUMMARY OF PROJECT COSTS:

	Largest Single Job	All Jobs Valuation	Annual Average
Work Completed 1930-1940	\$655,242.00	\$5,639,484.00	\$512,680.00
Work Completed 1941-1946	\$344,684.00	\$1,076,903.00	\$215,381.00
Current Work under construction or working drawings authorized	\$200,000.00	\$622,000.00	-----

8. REPRESENTATIVE WORK FOR WHICH YOU WERE ARCHITECT OR WERE ASSOCIATED WITH OTHERS:

(a) Three Projects Not Exceeding Cost of \$300,000:

Name of Project	Cost	Location	Owner
Frank C. Frisbee Sch	\$222,475	Kittery, Me.	Town of Kittery
City Hall	\$288,138	Nashua, N.H.	City of Nashua
Nurses' Residence	\$138,000	Concord, N.H.	N.H. State Hospital

(b) Three Projects Costing From \$300,000 to \$1,000,000:

Name of Project	Cost	Location	Owner
Office Building	\$655,242	Concord, N.H.	State of N.H.
Senior High School	\$576,771	Nashua, N.H.	City of Nashua
Medical-Surgical Bldg	\$344,685	Concord, N.H.	N.H. State Hospital

(c) Three Projects Costing Over \$1,000,000:

Name of Project	Cost	Location	Owner
.....
.....
.....
None			

9. PHOTOGRAPHS/PHOTOSTATS:

The author submits herewith photographs or photostats (size 8" x 10") of several buildings for which he has been the Architect, as follows: (N.C.A.R.B. presentation acceptable.)

New Hampshire State Office Building, Concord, N.H.
Trade School, St. Johnsbury, Vermont

10. COLLABORATION WITH JUNIOR ARCHITECTS:

- (a) If an established individual or firm, are you willing to collaborate with other firms or individuals which would permit junior architects to qualify and help further their professional careers?

Yes

- (b) If in private practice at this time, name associates (if additional architects are to be added to your organization) for the purpose of qualifying:

None

- (c) If not in private practice at this time, name established architect or firm with whom you have agreed to collaborate, for the purpose of qualifying:

11.(a) I/We wish to be included in the Architects' Roster
do not wish to be

(b) I/We would like to be considered for the Register of Architects Qualified for Federal Public Works
do not wish to be

I/We hereby certify that the above is a true statement of facts.

Name of Firm or Individual HUDSON & INGRAM

Signed by all Principals: *Arthur E. Hudson*
Gordon R. Ingram

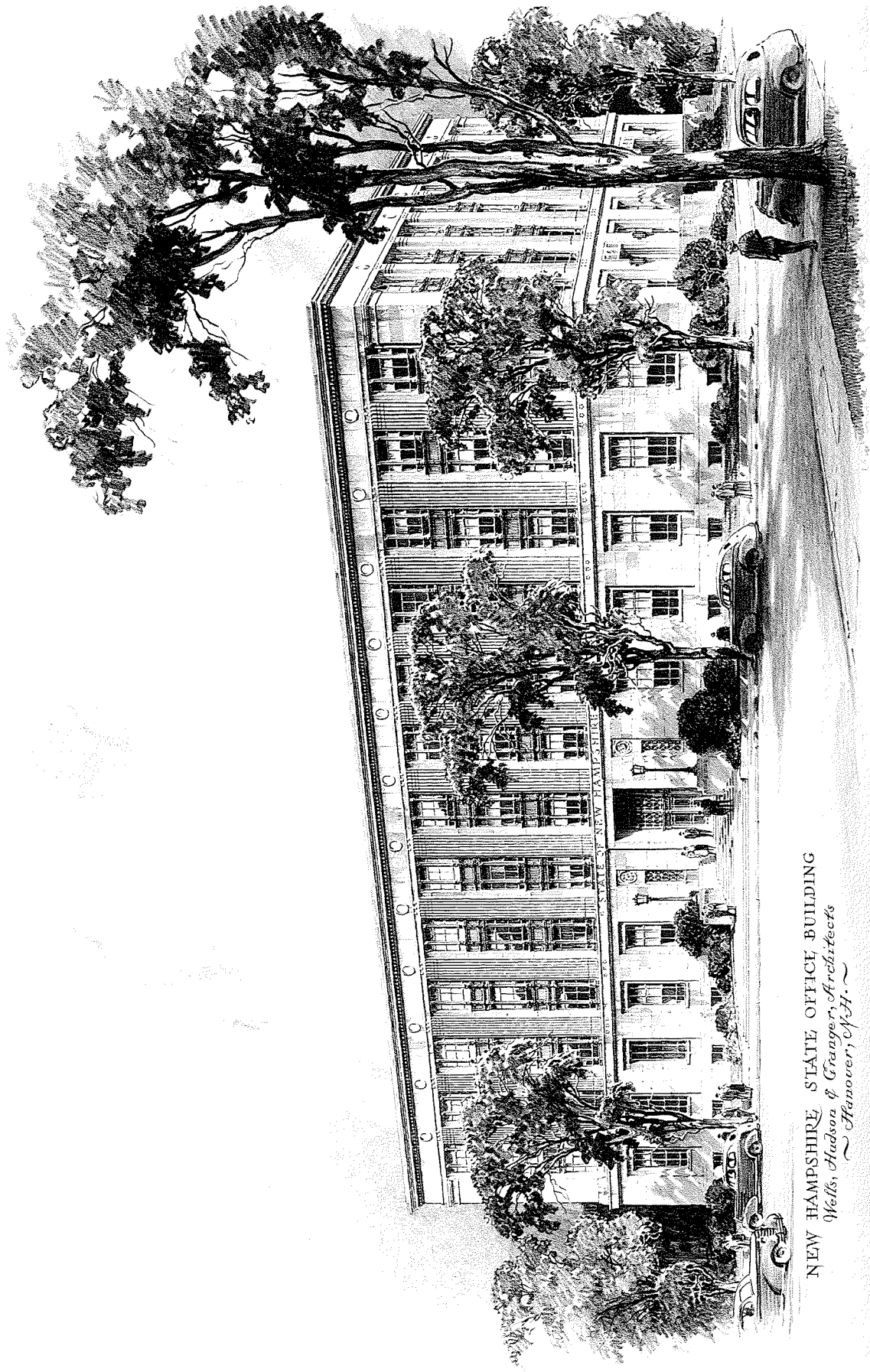

NEW HAMPSHIRE STATE OFFICE BUILDING
Wells, Hudson & Granger, Architects
Hanover, N.H.

Submitted by Hudson & Granger

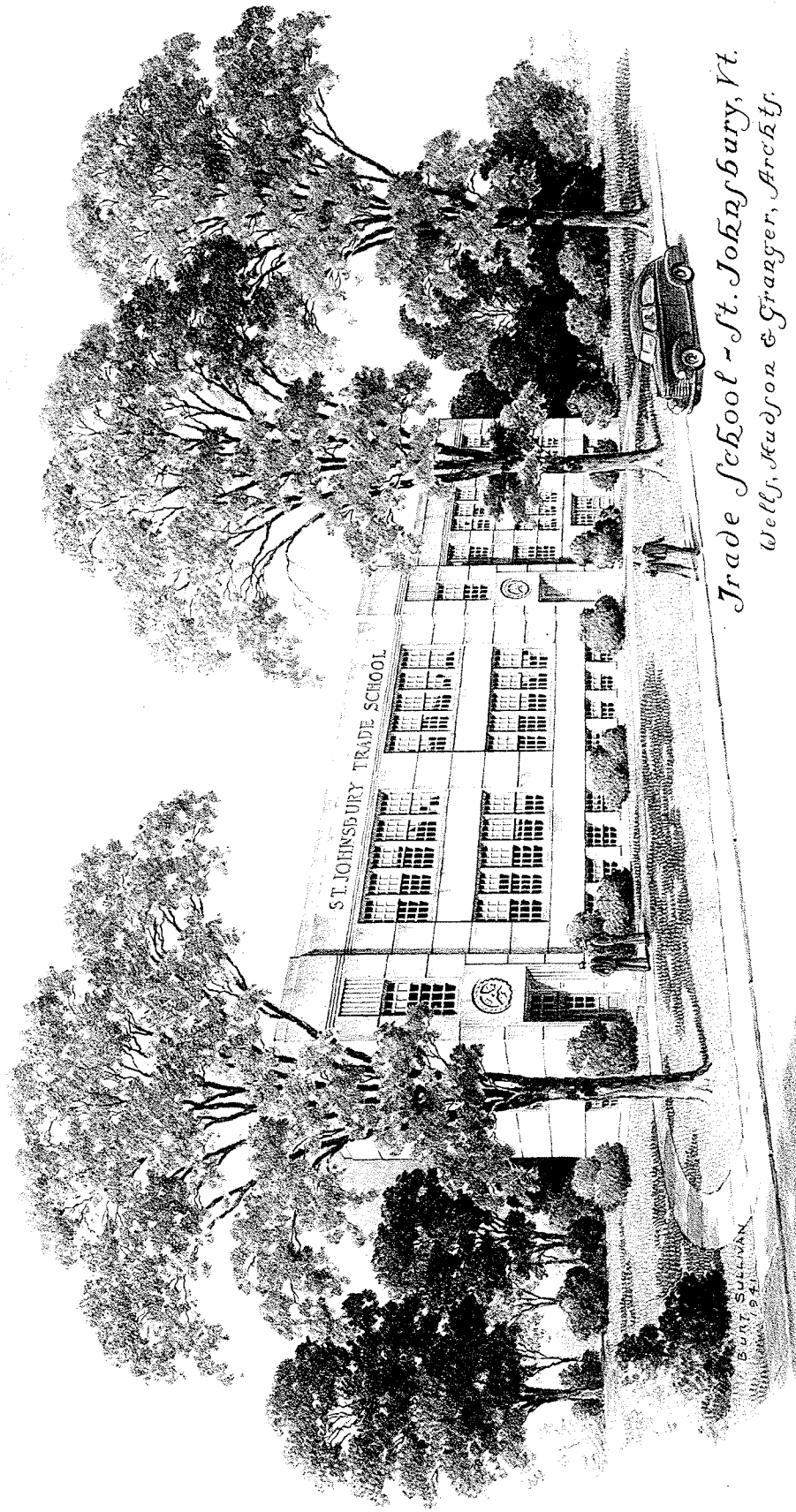

*Trade School - St. Johnsbury, Vt.
Wells, Hudson & Granger, Architects.*

Submitted By Hudson & Ingrame