

IMPORTANT NOTE—If you reside or have your principal office in the localities of a Chapter or Chapters of The Institute which are opposed to the "Architects' Roster" or the "Register of Architects Qualified for Federal Public Works", do not answer or fill out the questionnaire.

CITY OF CHICAGO

STATE OF ILLINOIS

DATE 7 August 1946

QUESTIONNAIRE FOR ARCHITECTS' ROSTER AND/OR REGISTER OF ARCHITECTS QUALIFIED FOR FEDERAL PUBLIC WORKS

TYPING IS MANDATORY. PARTNERSHIPS SHOULD MAKE A JOINT RETURN ONLY. AUG 21 1946
 Pink copy is to be retained by the author; other copies to be mailed to The American Institute of Architects, 1741 New York Avenue, N. W., Washington 6, D. C. **EDMUND R. PURVES**

1. (a) **FIRM** (individual or partnership) JOHNCK and EHMANN
- (b) **FORMER FIRM**, if any -
2. **BUSINESS ADDRESS** 104 South Michigan Avenue, Chicago 3, Illinois
3. **YEAR ESTABLISHED** 1924

4. PERSONAL HISTORIES OF PRINCIPALS	Name of Principal	Name of Principal
		<u>FREDERICK JOHNCK</u>

Furnish data complete, but keep to essentials. Describe each member of firm individually; if more than two, append extra sheets.

- | | | |
|--------------------------|---|---|
| (a) Date of Birth | <u>22 May 1878</u> | <u>2 November 1893</u> |
| (b) Education | <u>Armour Institute
Chicago, Illinois</u> | <u>Armour Institute
Chicago, Illinois</u> |

- (c) **Experience Prior to Own Practice**
 (Give architect or architectural firm affiliations, positions held, and approximate dates of employment.)
- | | | | |
|--------------------------------|----------------|--------------------------------|----------------|
| <u>Pond & Pond</u> | <u>1900-02</u> | <u>G. C. Nimmons & Co.</u> | <u>1912-21</u> |
| <u>Draftsman</u> | | <u>Draftsman</u> | |
| <u>Cass Gilbert</u> | <u>1903-07</u> | <u>Superintendent</u> | |
| <u>Draftsman</u> | | | |
| <u>Holabird & Roche</u> | <u>1908-14</u> | | |
| <u>Designer</u> | | | |
| <u>G. C. Nimmons & Co.</u> | <u>1915-22</u> | | |
| <u>Chief Draftsman</u> | | | |

- (d) **Commenced Practice** 1922 1921
- (e) **Number of Years a Principal** 25 26

1. (a) FIRM: JOHNCK and EHMANN

4. PERSONAL HISTORIES
OF PRINCIPALS

Name of Principal

WILLIAM W. BENN

(a) Date of Birth:

26 December 1905

(b) Education

University of Illinois
Urbana, Illinois

(c) Experience Prior to Own Practice:

Johnck & Ehmann	1922-29
Draftsman	
" ; Supt.	1930-37
Supt;Coordinator	1941
Federal Works Administration	
Area Engineer	1938-40
Defense Plant Corp.	
Supv. Engineer	1942
U. S. Navy	
Hull Officer;	
Ass't. Supv. of	
Shipbuilding	1943-46

(d) Commenced Practice:

1946

(e) Number of Years a Principal. _____

(f) **Architectural Licenses**

(Give State, Number and Year Issued.)

Illinois - 1583, 1912

Illinois - 1665, 1919

Michigan - 3723, 1940

New York - 5432, 1943

Maryland - 438R, 1944

National Council of Architectural
Registration Boards - 380, 1942.

(g) **Professional Societies and Offices Held**

A.I.A.

A.I.A.

(h) **Service in World Wars I and II.** (Append data if desired.)

World War I

Chief Carpenter Mate, U.S.N.R.F.

(i) **Civic Activities**

Planning Commission

Western Springs, Illinois

5. CONSULTANTS USUALLY EMPLOYED:

(If a member of your staff, so state)

(a) **STRUCTURAL ENGINEERS**

Name of Firm or Individual Company Staff

Business Address

(b) **HEATING & VENTILATING ENGINEERS**

Name of Firm or Individual E. R. Gritschke

Business Address 123 W. Madison Street, Chicago, Illinois

(c) **ELECTRICAL ENGINEERS**

Name of Firm or Individual E. R. Gritschke

Business Address 123 W. Madison Street, Chicago, Illinois

(d) **PLUMBING OR SANITARY ENGINEERS**

Name of Firm or Individual Company Staff

Business Address

(e) **LANDSCAPE ARCHITECTS**

Name of Firm or Individual

Business Address

(f) Architectural Licenses

Illinois - 2366, 1931

(g) Professional Societies and Offices Held.

A.I.A.

(h) Service in World War II.

Lt. Comdr., U.S.N.R.
Ass't. Supv. of Shipbuilding

(i) Civic Activities.

6. OTHER REMARKS RE QUALIFICATIONS:.....

(Append extra sheet if necessary).....

.....

.....

.....

.....

.....

.....

.....

7. SUMMARY OF PROJECT COSTS:

	Largest Single Job	All Jobs Valuation	Annual Average
Work Completed 1930-1940	\$1,250,000.	\$6,120,000.	\$556,300.
Work Completed 1941-1946	3,000,000.	5,855,000.	1,064,500.
Current Work under construction or working drawings authorized	300,000.	542,000.	

8. REPRESENTATIVE WORK FOR WHICH YOU WERE ARCHITECT OR WERE ASSOCIATED WITH OTHERS:

(a) Three Projects Not Exceeding Cost of \$300,000:

Name of Project	Cost	Location	Owner
Strom Steel Ball Co.	\$275,000.	1842 S. 54th Ave., Cicero, Ill.	U.S. Gov't. DPC
Western Springs School Administration Bldg.	150,000.	Western Springs, Illinois	School Board
	175,000.	2200 N. Natchez Ave., Chicago	Revere Copper & Brass, Inc.

(b) Three Projects Costing From \$300,000 to \$1,000,000:

Name of Project	Cost	Location	Owner
Christ Church	\$500,000.	Winnetka, Illinois	Christ Church, Winnetka
Patrician Apt. Bldg.	750,000.	411 W. Fullerton	W. L. Wallen
Industrial Bldg.	600,000.	2200 N. Natchez Ave.	Revere Copper & Brass, Inc

(c) Three Projects Costing Over \$1,000,000:

Name of Project	Cost	Location	Owner
Plancor #91	\$3,000,000.	6630 W. Fullerton	U.S. Gov't. - DPC
Murray-Hill Apt. Bldg.	1,300,000.	4300 Sheridan Rd.	Murray-Hill Bldgs. Corp.
Industrial Bldgs.	1,100,000.	2200 N. Natchez Ave.	Revere Copper & Brass, Inc

9. PHOTOGRAPHS/PHOTOSTATS:

The author submits herewith photographs or photostats (size 8" x 10") of several buildings for which he has been the Architect, as follows: (N.C.A.R.B. presentation acceptable.)

- (1) Dallas Division - Revere Copper & Brass, Inc.; 4300 Lake Shore Drive; and Patrician Apartments.
- (2) Plancor No. 91, Chicago, Illinois.
- (3) Christ Church, Winnetka, Illinois.
- (4) Franklin School; and Ford Library.

10. COLLABORATION WITH JUNIOR ARCHITECTS:

- (a) If an established individual or firm, are you willing to collaborate with other firms or individuals which would permit junior architects to qualify and help further their professional careers?

Yes

- (b) If in private practice at this time, name associates (if additional architects are to be added to your organization) for the purpose of qualifying:

- (c) If not in private practice at this time, name established architect or firm with whom you have agreed to collaborate, for the purpose of qualifying:

11.(a) I/We wish to be included in the **Architects' Roster**
do not wish to be

(b) I/We would like to be considered for the **Register of Architects Qualified for Federal Public Works**
do not wish to be

I/We hereby certify that the above is a true statement of facts.

Name of Firm or Individual JOHNCK and EHMANN

Signed by all Principals:

Frederick Johnck
William Ehmann
William H. Bern

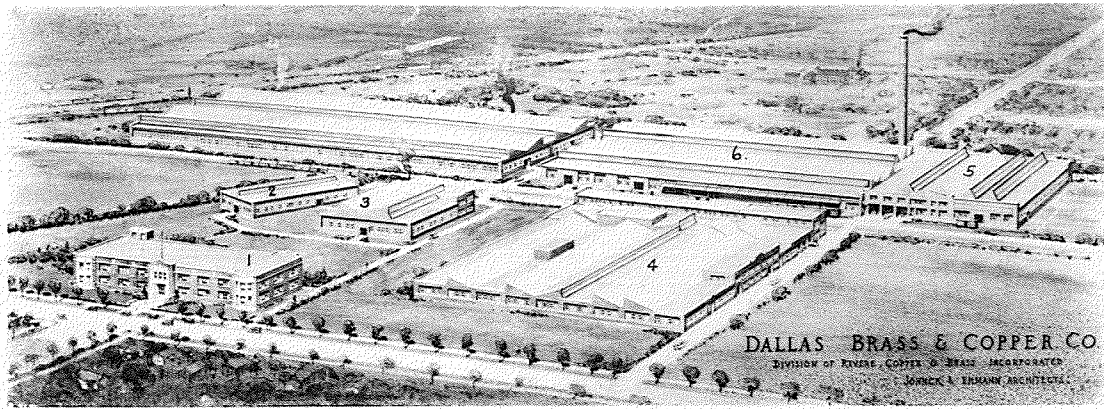

REVERE COPPER & BRASS INCORPORATED
DALLAS DIVISION CHICAGO ILLINOIS

- | | |
|---------------------|--------------------------|
| 1. OFFICE BUILDING. | 4. MFG. BLDG. WAREHOUSE. |
| 2. CARPENTER SHOP. | 5. COPPER MILL. |
| 3. MACHINE SHOP. | 6. BRASS MILL. |
| | COST \$1,500,000. |



4300 LAKE SHORE DRIVE APARTMENTS
CHICAGO, ILL. COST \$1,300,000



ELEVATION PATRICIAN APARTMENTS
CHICAGO, ILL. COST \$750,000



EXTERIOR EMPSALL DEPARTMENT STORE
WATERTOWN, NEW YORK COST \$350,000



PLANCOR No 91- CHICAGO ILLINOIS
BEVERE COPPER & BRASS - INCORPORATED
ACTING FOR AND ON BEHALF OF THE DEFENSE PLANT CORPORATION
JOHNCK & ERMANN - ARCHITECTS
104 300 MICHIGAN AVE. CHICAGO ILL.

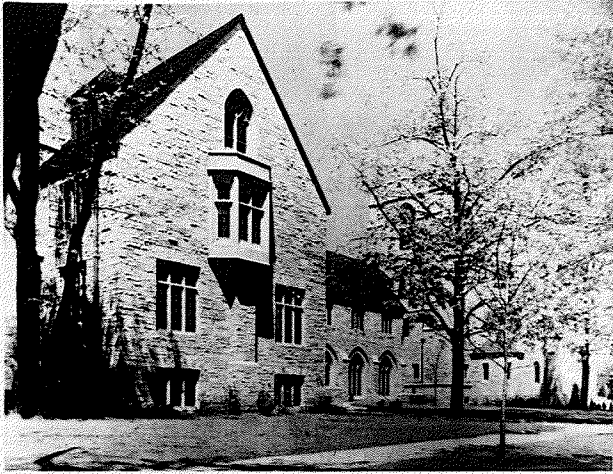

EXTERIOR VIEWS
CHRIST CHURCH



PARISH HOUSE
WINNETKA ILL.



INTERIOR VIEW
CHRIST CHURCH

CHAPEL
WINNETKA ILL.

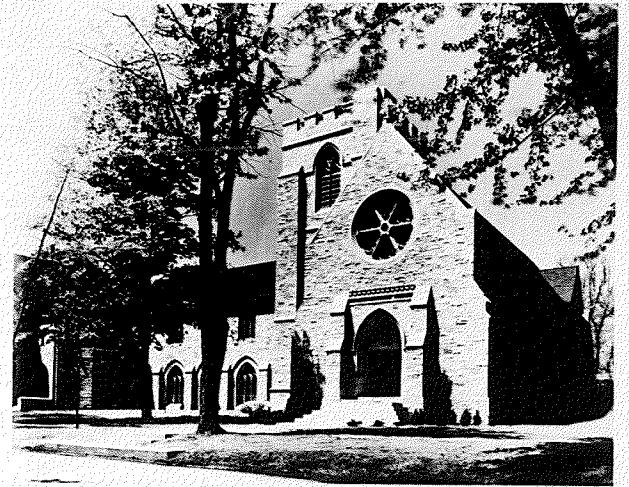

EXTERIOR VIEW
CHRIST CHURCH

CHAPEL
WINNETKA ILL.



FRONT VIEW
HINSDALE ILL.

PROEHL RESIDENCE
COST \$12,000.



FRANKLIN SCHOOL WESTERN SPRINGS ILL.
COST \$85,000.

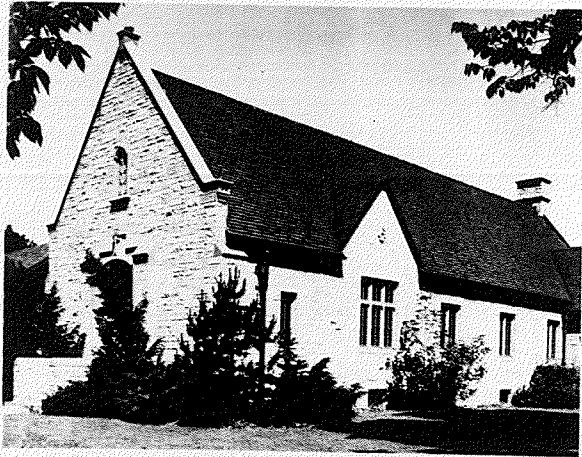
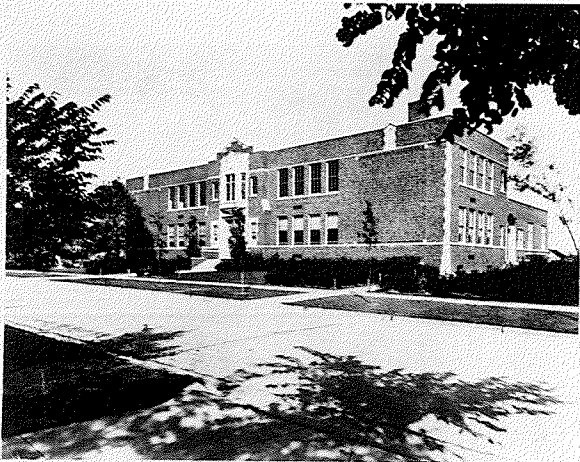

EXTERIOR VIEWS
WESTERN SPRINGS ILL.

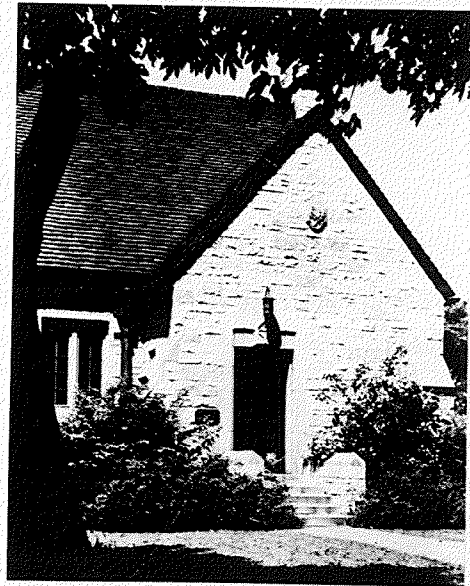

FORD LIBRARY
COST \$50,000.