

IMPORTANT NOTE—If you reside or have your principal office in the localities of a Chapter or Chapters of The Institute which are opposed to the "Architects' Roster" or the "Register of Architects Qualified for Federal Public Works", do not answer or fill out the questionnaire.

CITY OF St. Cloud
 STATE OF Minnesota
 DATE May 29, 1946

QUESTIONNAIRE FOR ARCHITECTS' ROSTER AND/OR REGISTER OF ARCHITECTS QUALIFIED FOR FEDERAL PUBLIC WORKS

RECEIVED

TYPING IS MANDATORY. PARTNERSHIPS SHOULD MAKE A JOINT RETURN ONLY.

Pink copy is to be retained by the author; other copies to be mailed to The American Institute of Architects, 1741 New York Avenue, N. W., Washington 6, D. C. AUG 26 1946

M. J. J.

1. (a) **FIRM** (individual or partnership) Frank W. Jackson, Architect **EDMUND R. PURVES**
- (b) **FORMER FIRM**, if any Fisher, Mowat & Jackson
2. **BUSINESS ADDRESS** 616 1/2 St. Germain St., St. Cloud, Minnesota
3. **YEAR ESTABLISHED** 1938

4. PERSONAL HISTORIES OF PRINCIPALS	Name of Principal	Name of Principal
	<u>Frank W. Jackson</u>	

Furnish data complete, but keep to essentials. Describe each member of firm individually; if more than two, append extra sheets.

- (a) **Date of Birth** June 23, 1904
- (b) **Education** Graduated High School 1922, Manila, Iowa. University of Mich. Arch. School 1923-1925 1926-1928. Graduated 1928 B.S. Arch. degree, Tau Sigma Delta Honorary Society
- (c) **Experience Prior to Own Practice**
 (Give architect or architectural firm affiliations, positions held, and approximate dates of employment.)
C. Howard Crane, Chicago, draftsman, 1927
Quinn & Christensen, Chicago, draftsman, 1927
Holabird & Root, Chicago, draftsman, 1928-29
Butler Bros., Chicago, designer, 1929
Nairne W. Fisher, Dubuque, Iowa, designer, 1930-31
Nairne W. Fisher, St. Cloud, Minn., chief draftsman, 1931-36
Fisher, Mowat & Jackson, partner, 1936-38
- (d) **Commenced Practice** June, 1938
- (e) **Number of Years a Principal** 15 years

(f) **Architectural Licenses**

(Give State, Number and Year Issued.)

Minnesota, 1701, 1936

No. Dakota, 103, 1944

(g) **Professional Societies and Offices Held**

Minn. Ass'n. of Architects, Director

Tau Sigma Delta

(h) **Service in World Wars I and II.** (Append data if desired.)

None

(i) **Civic Activities**

Chamber of Commerce

5. CONSULTANTS USUALLY EMPLOYED:

(If a member of your staff, so state)

(a) **STRUCTURAL ENGINEERS**

Name of Firm or Individual Schuett-Meier Co.

Business Address 490 N. Snelling Ave., St. Paul, Minnesota

(b) **HEATING & VENTILATING ENGINEERS**

Name of Firm or Individual G. M. Orr Engineering Co.

Business Address 1004 Marquette Ave., Minneapolis, Minnesota

(c) **ELECTRICAL ENGINEERS**

Name of Firm or Individual G. M. Orr Engineering Co.

Business Address 1004 Marquette Ave., Minneapolis, Minnesota

(d) **PLUMBING OR SANITARY ENGINEERS**

Name of Firm or Individual G. M. Orr Engineering Co.

Business Address 1004 Marquette Ave., Minneapolis, Minnesota

(e) **LANDSCAPE ARCHITECTS**

Name of Firm or Individual Hugh Vincent Feehan

Business Address 1004 Marquette Ave., Minneapolis, Minnesota

6. OTHER REMARKS RE QUALIFICATIONS:

(Append extra sheet if necessary)

1943. Employed by Metcalfe, Hamilton, Kansas City Bridge Co., Edmonton, Canada. Engineer in charge of company construction, Whitehorse, Y.T. area of Alaska Highway. Airport buildings, Garages, Warehouses, Repeater Telephone buildings, Hospital, Barracks.

7. SUMMARY OF PROJECT COSTS:

	Largest Single Job	All Jobs Valuation	Annual Average
Work Completed 1930-1940	\$415,000.00	\$3,500,000.00	\$500,000.00
Work Completed 1941-1946	\$450,000.00	\$1,650,000.00	\$600,000.00
Current Work under construction or working drawings authorized	\$750,000.00	\$2,400,000.00	\$1,250,000.00

8. REPRESENTATIVE WORK FOR WHICH YOU WERE ARCHITECT OR WERE ASSOCIATED WITH OTHERS:

(a) Three Projects Not Exceeding Cost of \$300,000:

Name of Project	Cost	Location	Owner
St. Gabriel's Hospital	\$120,000.00	Little Falls, Minn.	Franciscan Sisters
Public School	\$200,000.00	Breckenridge, Minn.	Ind. School Dist. #1
Public School	\$190,000.00	Wahpeton, N. D.	Wahpeton Special School Dist

(b) Three Projects Costing From \$300,000 to \$1,000,000:

Name of Project	Cost	Location	Owner
School, Convent & Chapel	\$450,000.00	Little Falls, Minn.	Franciscan Sisters
Main Bldg. State Teachers College	\$660,000.00	St. Cloud, Minn.	State of Minn.
St. Francis Hospital & Nurses Home	\$750,000.00	Breckenridge, Minn.	Franciscan Sisters

(c) Three Projects Costing Over \$1,000,000:

Name of Project	Cost	Location	Owner

9. PHOTOGRAPHS/PHOTOSTATS:

The author submits herewith photographs or photostats (size 8" x 10") of several buildings for which he has been the Architect, as follows: (N.C.A.R.B. presentation acceptable.)

- School, Convent and Chapel, Franciscan Sisters, Little Falls, Minnesota
- St. Elizabeth's Church, Brennyville, Minnesota
- St. Francis Hospital, Brackeenridge, Minnesota

10. COLLABORATION WITH JUNIOR ARCHITECTS:

- (a) If an established individual or firm, are you willing to collaborate with other firms or individuals which would permit junior architects to qualify and help further their professional careers?

Yes, if collaboration can be arranged with a qualified, reputable firm or individual

- (b) If in private practice at this time, name associates (if additional architects are to be added to your organization) for the purpose of qualifying:

.....

- (c) If not in private practice at this time, name established architect or firm with whom you have agreed to collaborate, for the purpose of qualifying:

.....

11.(a) I/We wish to be included in the Architects' Roster
do not wish to be

(b) I/We would like to be considered for the Register of Architects Qualified for Federal Public Works
do not wish to be

I/We hereby certify that the above is a true statement of facts.

Name of Firm or Individual Frank W. Jackson

Signed by all Principals: Frank W. Jackson

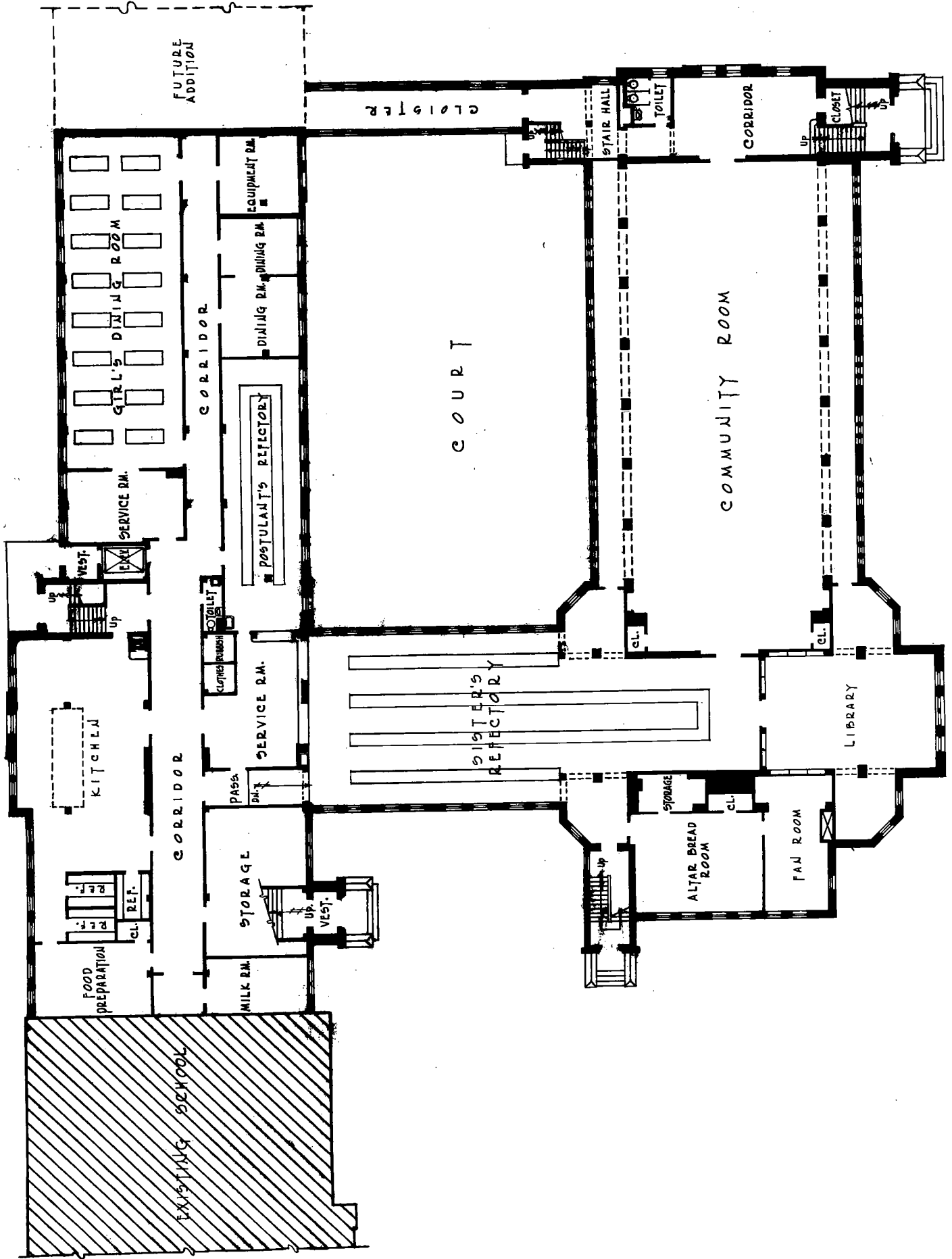

BASEMENT PLAN



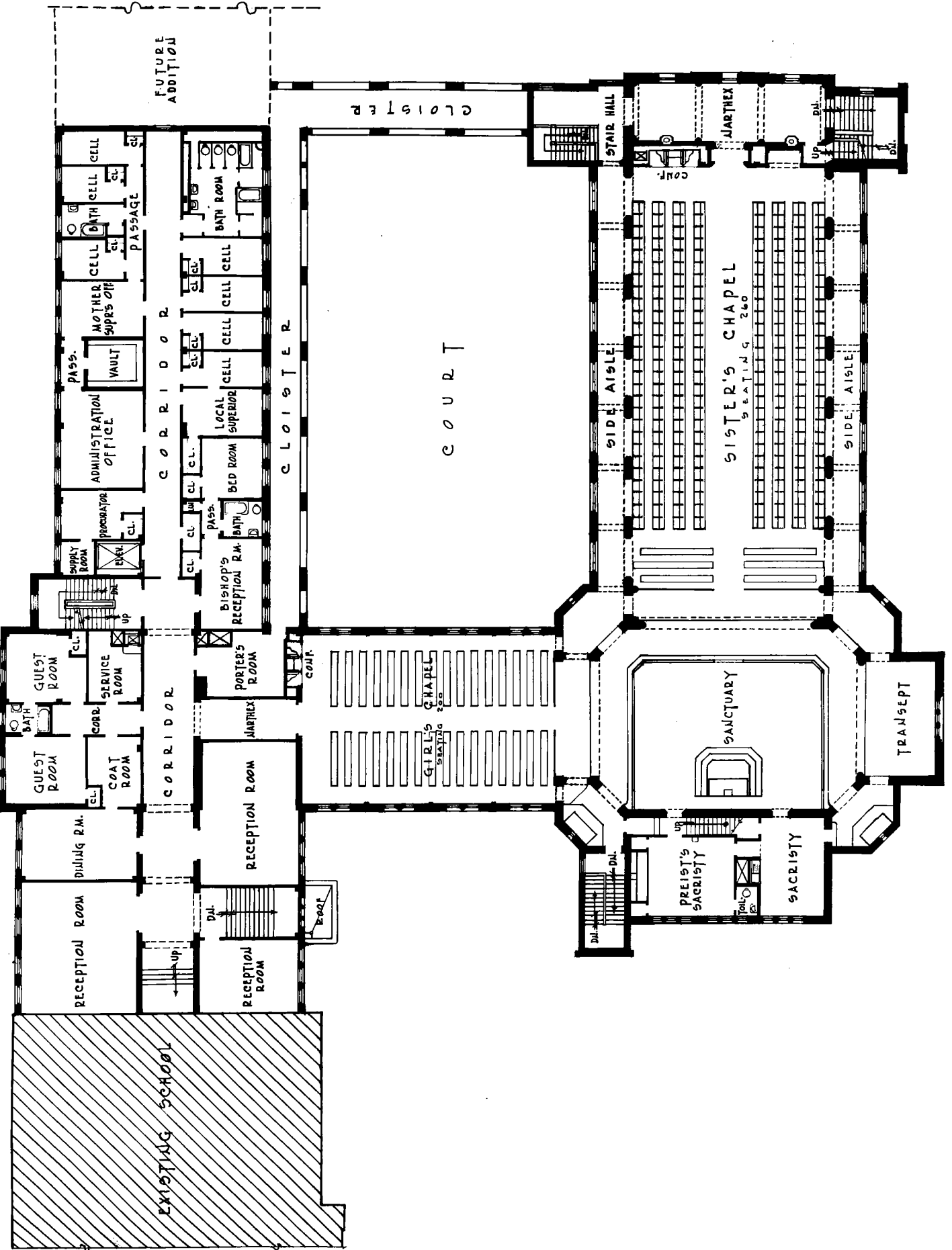

FIRST FLOOR PLAN
0 10 20 30 40 50

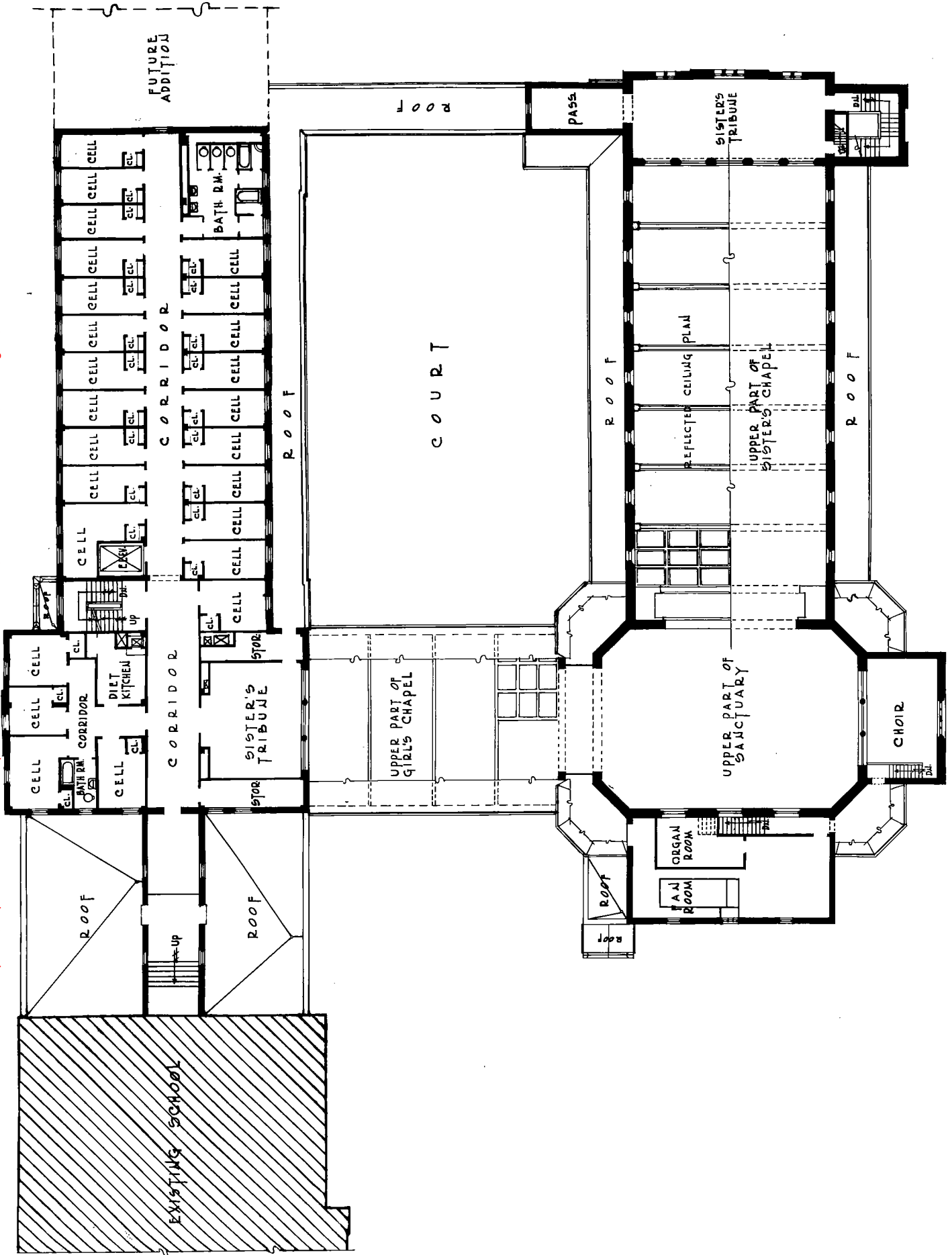

SECOND FLOOR PLAN



THE AMERICAN INSTITUTE OF ARCHITECTS ARCHIVES. For information or study purposes only. Not to be recycled, quoted, or published without written permission from the AIA Archives, 1735 New York Ave. NW, Washington, DC 20006

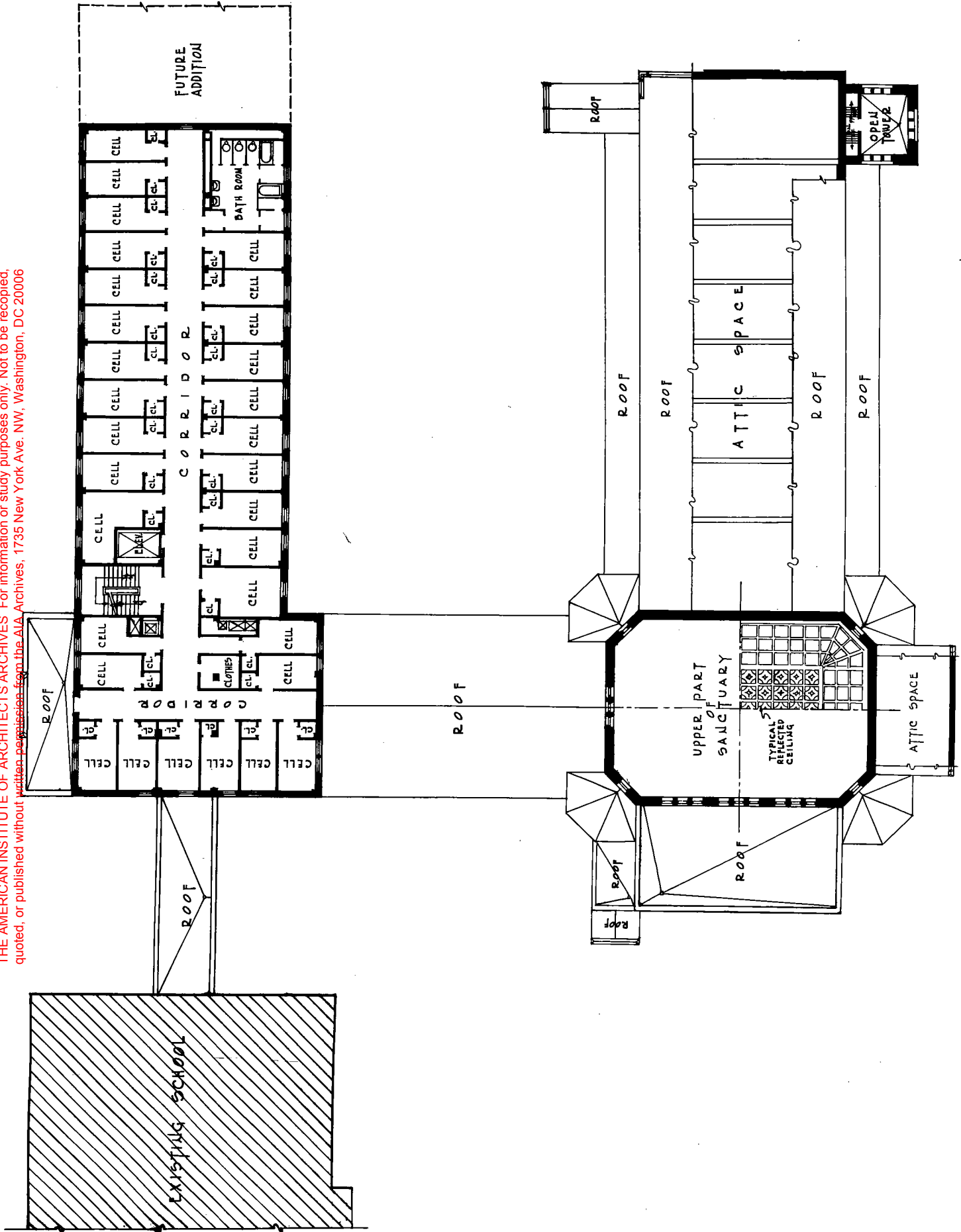

THIRD FLOOR PLAN
0 10 20 30 40 50
SCALE

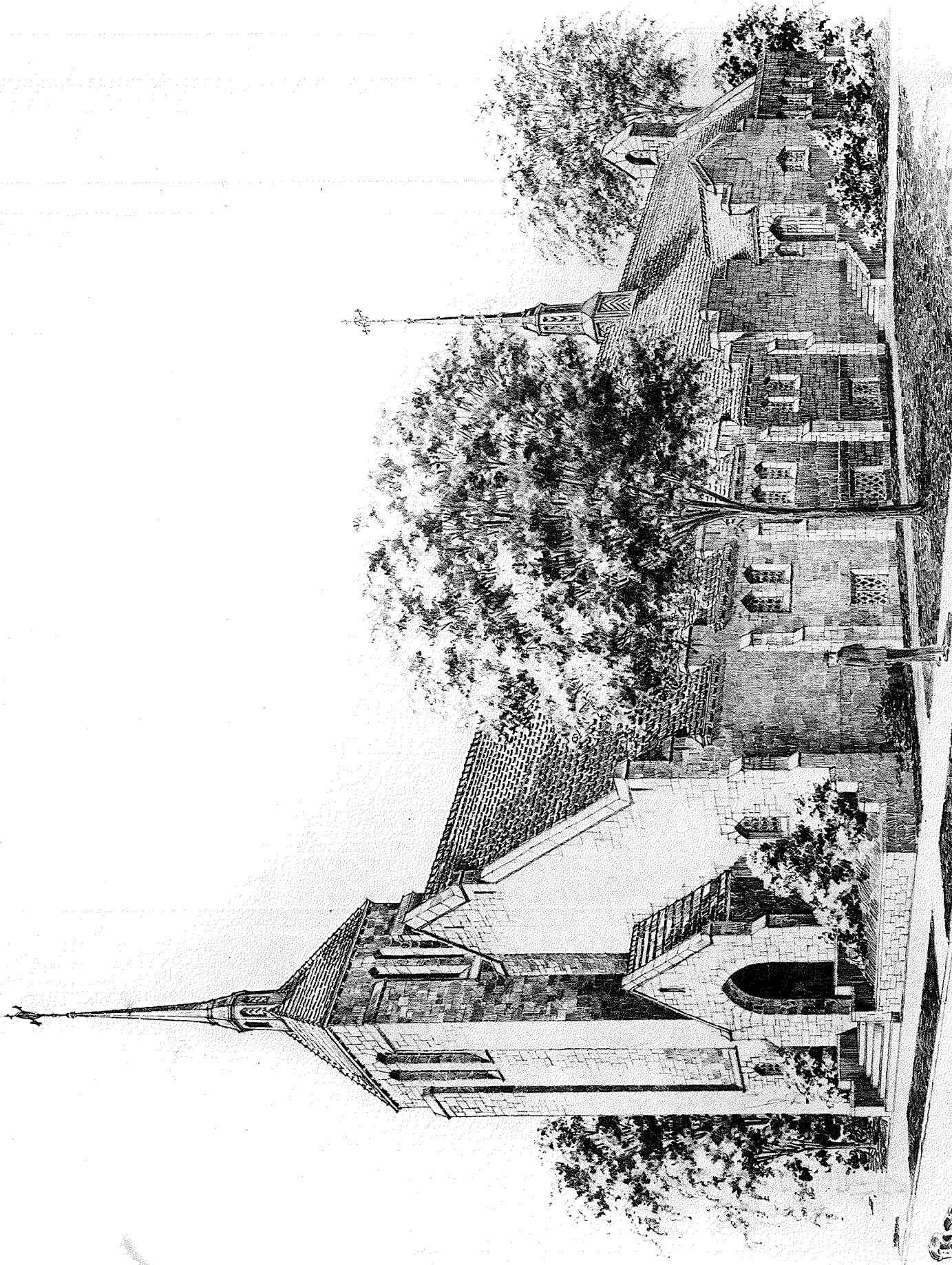

Frank W. Jackson
Architect
of St. Cloud, Minnesota

Saint Elizabeth's Church at
Brainerdville, Minnesota
Rev. Father Keel, Parish Priest

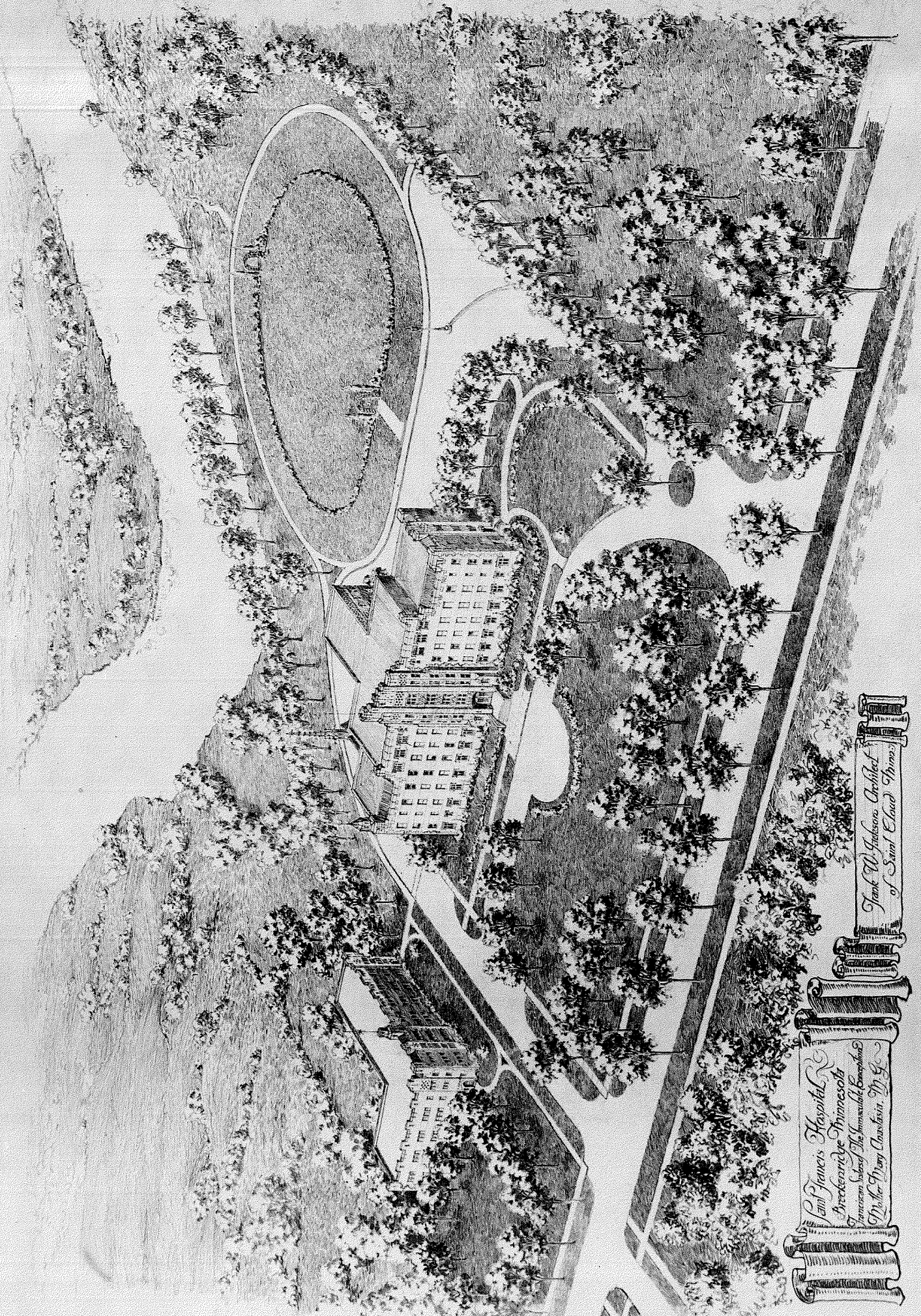

Saint Francis Hospital
Prockenridge Minnesota
Franciscan School of the Immaculate Conception
St. Mary, Charlevoix, Mich.
M
*Thank W. Jackson Architect
of Saint Cloud, Minn.*