

IMPORTANT NOTE—If you reside or have your principal office in the localities of a Chapter or Chapters of The Institute which are opposed to the "Architects' Roster" or the "Register of Architects Qualified for Federal Public Works", do not answer or fill out the questionnaire.

CITY OF NORFOLK

STATE OF VIRGINIA

DATE APRIL 7 1947

QUESTIONNAIRE FOR ARCHITECTS' ROSTER AND/OR REGISTER OF ARCHITECTS QUALIFIED FOR FEDERAL PUBLIC WORKS

TYPING IS MANDATORY. PARTNERSHIPS SHOULD MAKE A JOINT RETURN ONLY.
Pink copy is to be retained by the author; other copies to be mailed to The American Institute of Architects, 1741 New York Avenue, N. W., Washington 6, D. C.

1. (a) **FIRM** (individual or partnership) BENJ. F. MITCHELL
- (b) **FORMER FIRM**, if any _____
2. **BUSINESS ADDRESS** 500 FLATIRON BLDG. NORFOLK, VA.
3. **YEAR ESTABLISHED** 1905

4. PERSONAL HISTORIES OF PRINCIPALS	Name of Principal	Name of Principal
	<u>Benj. F. Mitchell</u>	

Furnish data complete, but keep to essentials. Describe each member of firm individually; if more than two, append extra sheets.

- (a) **Date of Birth** Aug. 19 1870
- (b) **Education** High School-College Preparatory
Practical experience in offices and night study
- (c) **Experience Prior to Own Practice**
(Give architect or architectural firm affiliations, positions held, and approximate dates of employment.)
Marling and Burdette, Buffalo N.Y. 1889
Green and Wicks Buffalo N.Y. 1889 to 1893
Cady Berg & See N.Y. 1894
Fred Wentworth Paterson N.J. 1896 to 1898
Boring & Tilton N.Y. 1898 to 1900
Renwick Aspinwall & Owen N.Y. 1900 to 1905
At these last two offices I was Supt. of construction. did the structural steel and wrote specifications
- (d) **Commenced Practice** Jan. 1 1905
- (e) **Number of Years a Principal** 42

(f) **Architectural Licenses**
(Give State, Number and Year Issued.)

VIRGINIA NO. 49 1921

(g) **Professional Societies and Offices Held**

(h) **Service in World Wars I and II.** (Append data if desired.)

(i) **Civic Activities**

5. CONSULTANTS USUALLY EMPLOYED:

(If a member of your staff, so state)

(a) **STRUCTURAL ENGINEERS**

Name of Firm or Individual Own office
Business Address

(b) **HEATING & VENTILATING ENGINEERS**

Name of Firm or Individual J. Wallace Neale Jas. H. Posey
Business Address Richmond Va. Baltimore Md.

(c) **ELECTRICAL ENGINEERS** Own office

Name of Firm or Individual
Business Address

(d) **PLUMBING OR SANITARY ENGINEERS**

Name of Firm or Individual Jas. H. Posey
Business Address Baltimore Md.

(e) **LANDSCAPE ARCHITECTS**

Name of Firm or Individual
Business Address

6. OTHER REMARKS RE QUALIFICATIONS:

(Append extra sheet if necessary)

.....

7. SUMMARY OF PROJECT COSTS:

	Largest Single Job	All Jobs Valuation	Annual Average
Work Completed 1930-1940	U.S. Post Office and C.H.	\$1,300,000.00	
Work Completed 1941-1946	Norfolk Community Hospital	\$300,000.00	
Current Work under construction or working drawings authorized			

8. REPRESENTATIVE WORK FOR WHICH YOU WERE ARCHITECT OR WERE ASSOCIATED WITH OTHERS:

(a) Three Projects Not Exceeding Cost of \$300,000:

Name of Project	Cost	Location	Owner
U.S.P.O.&C.H.	\$1,300,000.00	Norfolk Va.	U.S.
Womens Detention Home	\$160,000.00	Norfolk Va.	City
Norfolk Community Hos.	300,000.00	Norfolk Va.	City
Ship Building Plant	160,000.00	Norfolk Va.	N.S.B.& D.D.

(b) Three Projects Costing From \$300,000 to \$1,000,000:

Name of Project	Cost	Location	Owner
Norfolk City Market	\$490,000.00	Norfolk Va.	City
School City of Norfolk	480,000.00	"	"
Southgate Warehouses	542,000.00	2	Southgate Ter. Co

(c) Three Projects Costing Over \$1,000,000:

Name of Project	Cost	Location	Owner
U.S.P.O.&C.H.	\$1,300,000.00	Norfolk Va.	U.S.
.....			
.....			

9. PHOTOGRAPHS/PHOTOSTATS:

The author submits herewith photographs or photostats (size 8" x 10") of several buildings for which he has been the Architect, as follows: (N.C.A.R.B. presentation acceptable.)

U.S.P.C.&C.H. Norfolk, Va.	Booker Washington High School
City Market " "	Norfolk, Va.
Miami Community Market Miami, Fla.	Coca cola Bottling Works
Merchants & Mechanics Bank Norfolk, Va.	Norfolk, Va.
Kings Daughters Hospital Portsmouth, Va.	Department Store Norfolk, Va.
S. Norfolk High School S. Norfolk, Va.	Southgate Terminal Norfolk, V

10. COLLABORATION WITH JUNIOR ARCHITECTS:

- (a) If an established individual or firm, are you willing to collaborate with other firms or individuals which would permit junior architects to qualify and help further their professional careers?

yes

- (b) If in private practice at this time, name associates (if additional architects are to be added to your organization) for the purpose of qualifying:

Alexander Dupre Breeden Suffolk, Va.
 Washington Reed Jr. 519 Warren Crescent Norfolk, Va.

- (c) If **not** in private practice at this time, name established architect or firm with whom you have agreed to collaborate, for the purpose of qualifying:

11.(a) I/We wish to be included in the Architects' Roster
~~do not wish to be~~

(b) I/We would like to be considered for the Register of Architects Qualified for Federal Public Works
~~do not wish to be~~

I/We hereby certify that the above is a true statement of facts.

Name of Firm or Individual BENJ. B. MITCHELL

Signed by all Principals: Benj. Mitchell

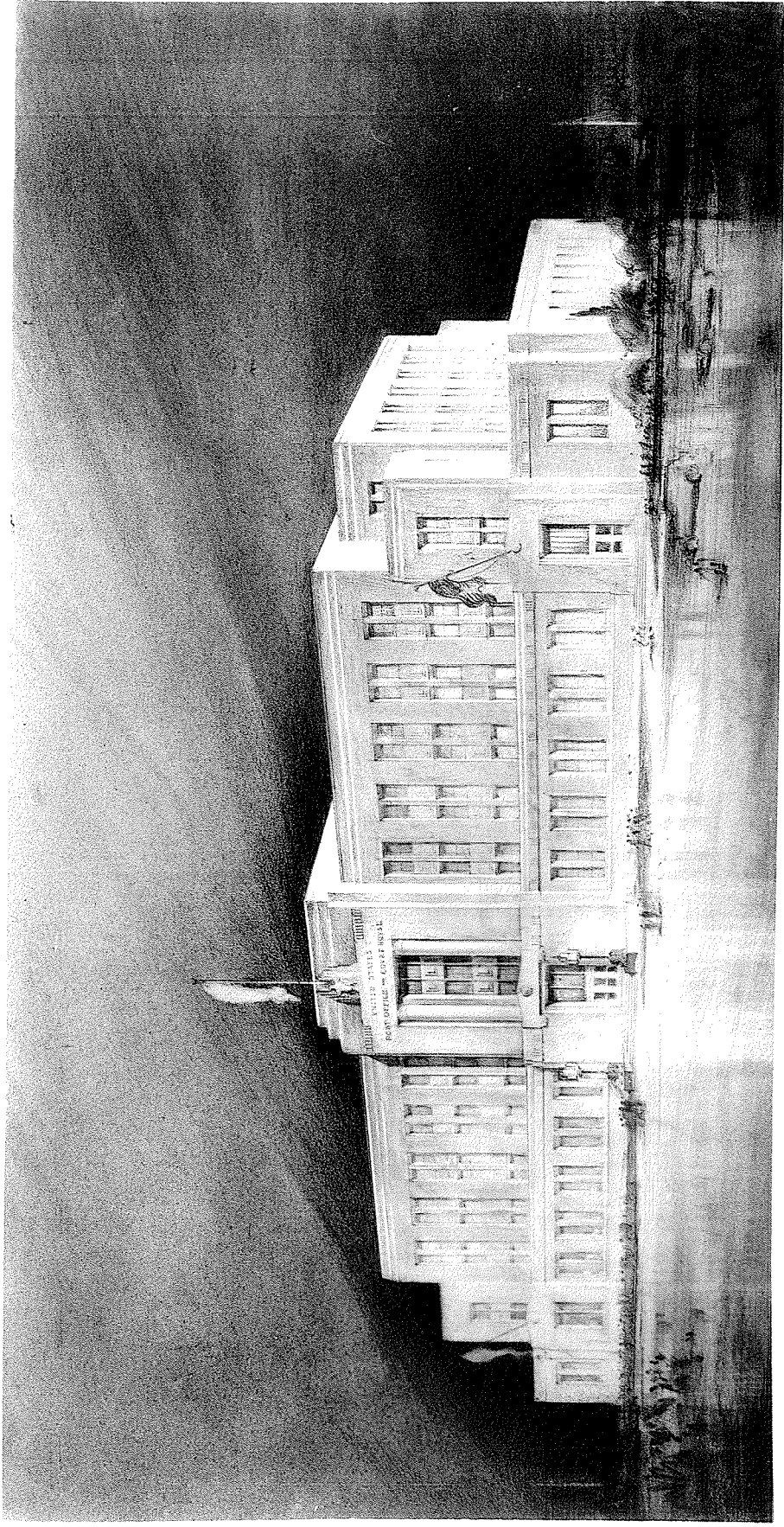



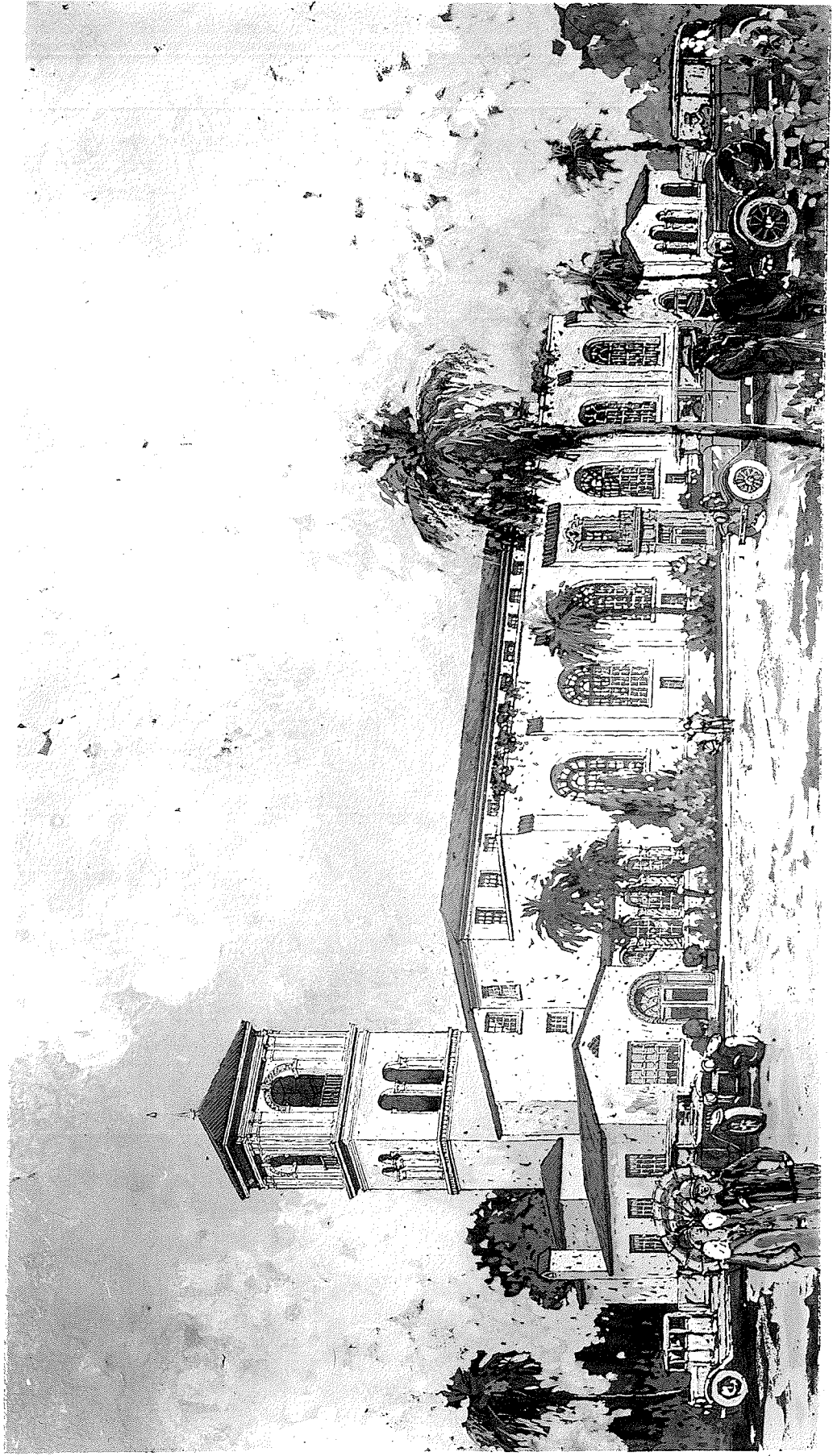

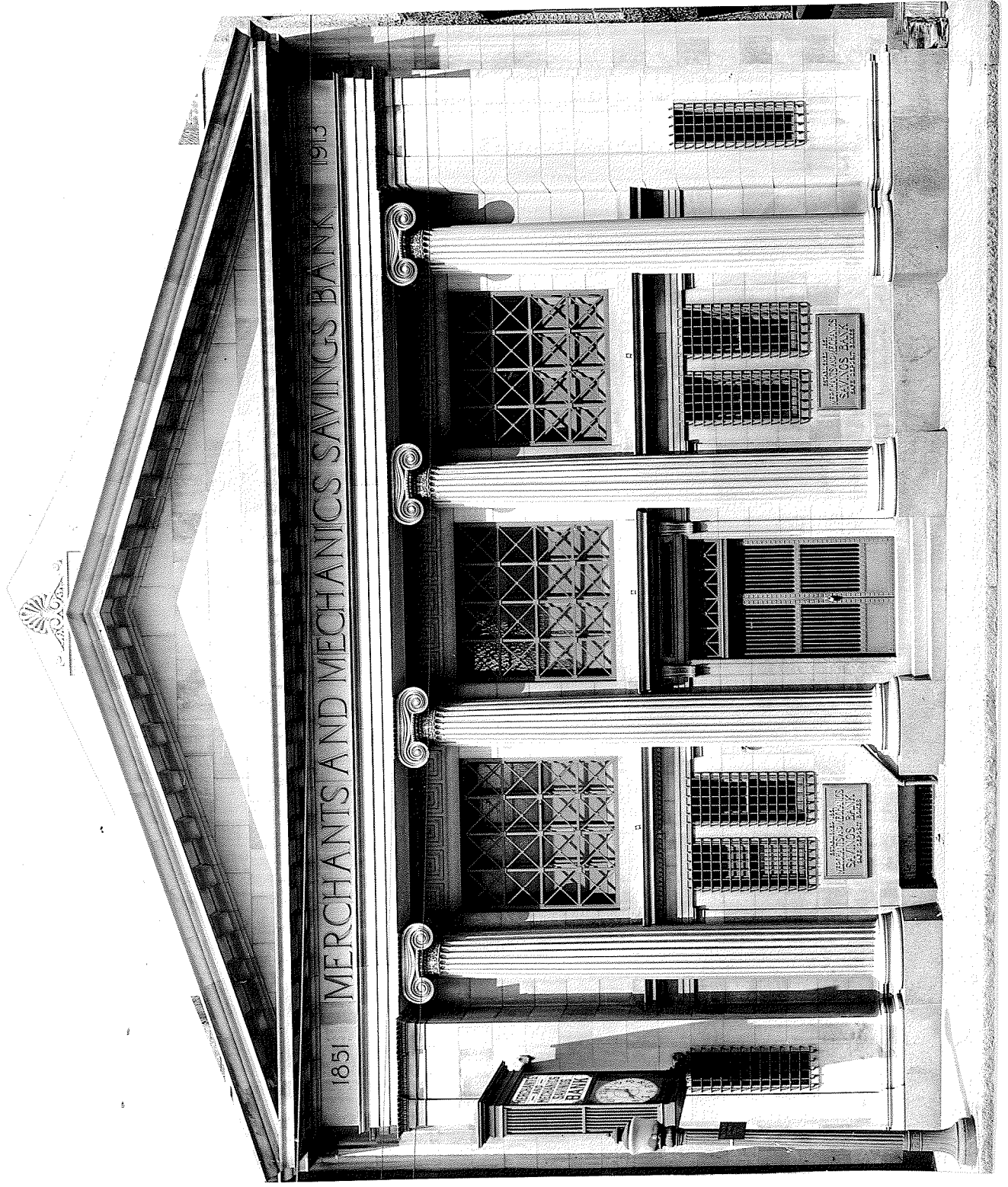



THE AMERICAN INSTITUTE OF ARCHITECTS ARCHIVES For information or study purposes only. Not to be recycled, quoted, or published without written permission from the AIA Archives, 1735 New York Ave. NW, Washington, DC 20006



BOOKER T. WASHINGTON HIGH SCHOOL
NO. ROFLUX VA
BENJ. F. FITCHELL ARCHITECT



22114
#19



THE AMERICAN INSTITUTE OF ARCHITECTS ARCHIVES For information or study purposes only. Not to be recycled, quoted, or published without written permission from the AIA Archives, 1735 New York Ave. NW, Washington, DC 20006

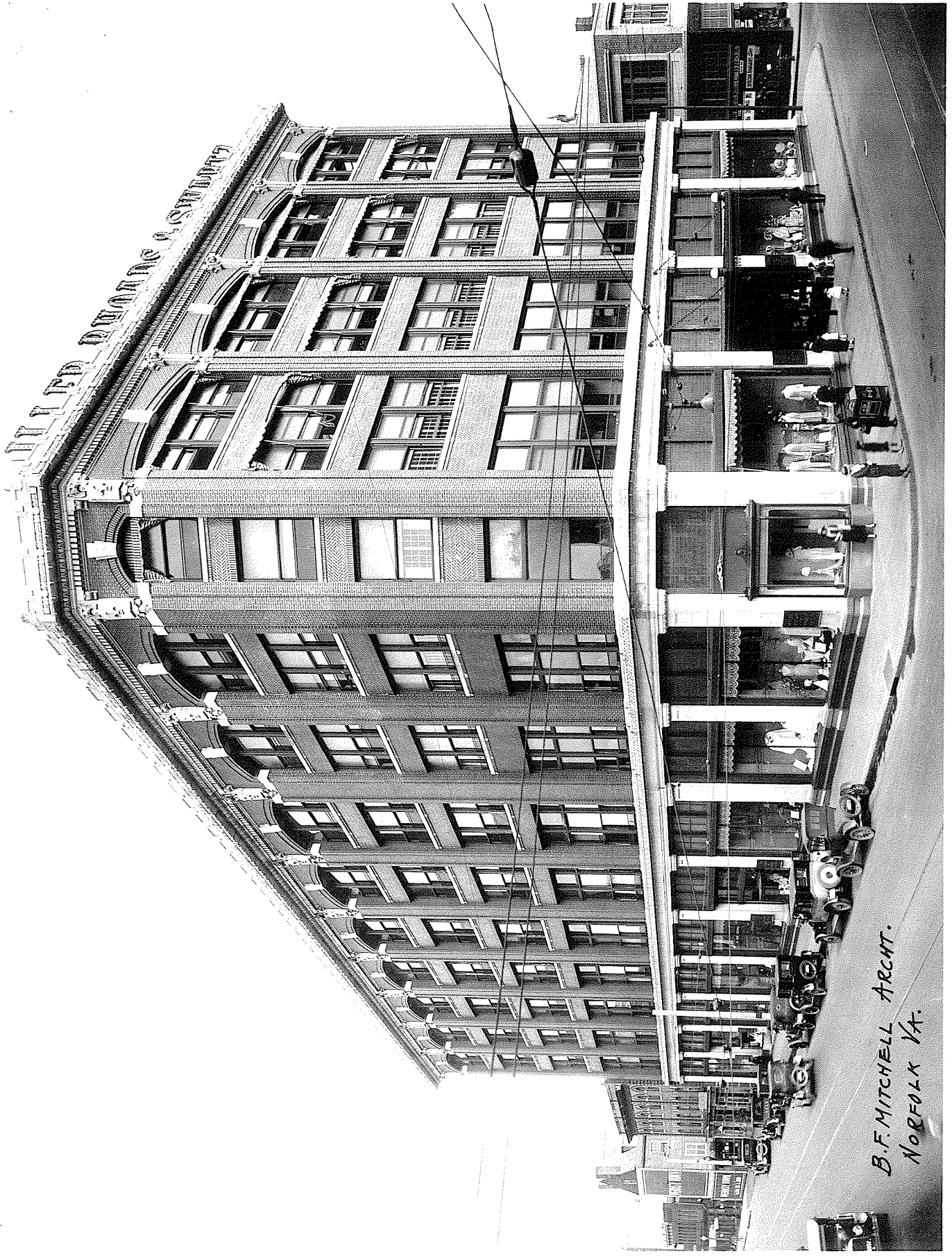

B.F. MITCHELL ARCHT.
NORFOLK VA.



SOUTHGATE TERMINAL, INCLUDING
C. S. O'RY CONCRETE PIER - NORFOLK VA.
B. F. MITCHELL ARCHT.
NORFOLK VA.

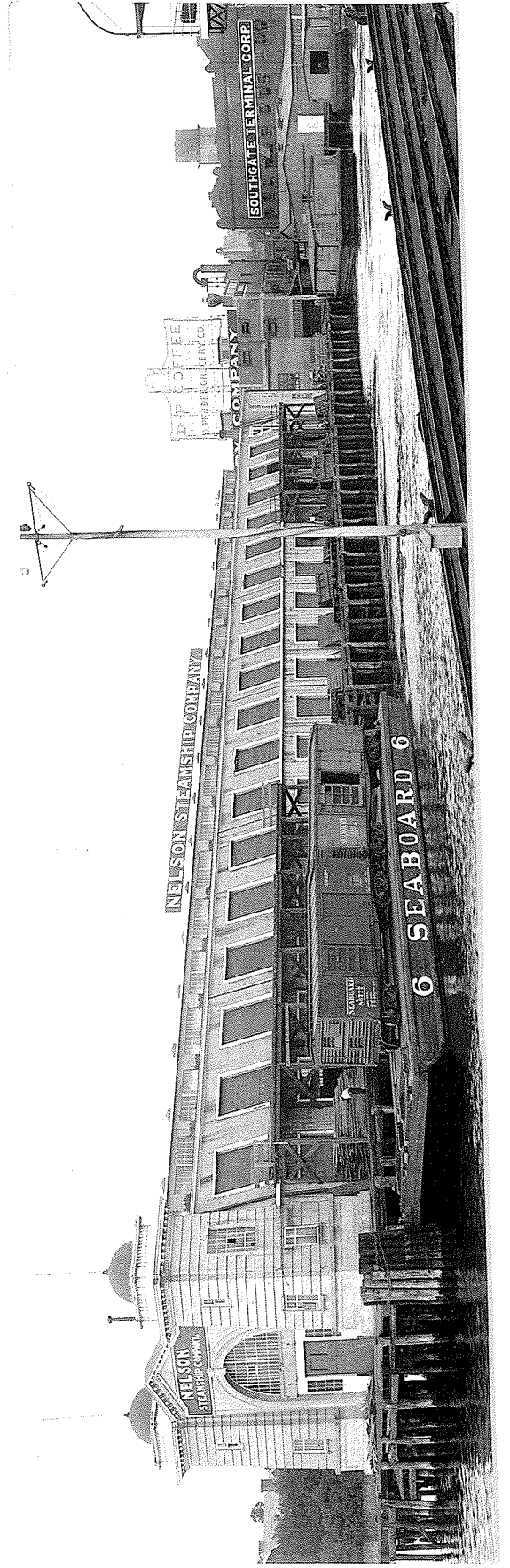



SOUTHGATE TERMINAL CORP. NORFOLK VA.
B. MITCHELL - ARCHT.
NORFOLK VA.