



STATE Ohio
CITY Cleveland COUNTY Cuyahoga
DATE March 1, 1953

ARCHITECTS' ROSTER QUESTIONNAIRE

TO EVERY ARCHITECT IN THE UNITED STATES AND ITS POSSESSIONS:

The Architects' Roster is maintained by The American Institute of Architects as a service to the profession as a whole and to agencies of the United States Government. Every registered architect, whether or not a member of The Institute, is eligible for inclusion in the Roster. The Institute maintains custody of the Roster, keeps it up to date and in good order for use. The Roster is available to any representative of the Government and to representatives of foreign governments in Washington. Reference may be made to The Architects' Roster in negotiations with government agencies and other interested parties. Experience with the Roster since its establishment in 1946 has shown its usefulness. Growing out of an earlier Register of architects qualified for public works, The Roster provides at The Octagon an accurate, current record of the qualifications and achievements of members of the profession. It allows a positive and helpful response to requests for factual information on architects, and in that way constitutes a service to the profession.

The American Institute of Architects assumes no responsibility for the accuracy of statements made in this Questionnaire. The obligation to maintain this record as a current description of an architectural firm rests with the firm, and supplementary record forms are available for this purpose.

PARTNERSHIPS SHOULD MAKE A JOINT RETURN ONLY.

Original and one copy to be mailed to THE ARCHITECTS' ROSTER, The American Institute of Architects, 1735 New York Avenue, N. W., Washington 6, D. C. One copy to be retained by the author.

- 1 a FIRM** (Indicate whether individual, partnership or corporation.)
John Edward Miller, Individual
- b FORMER FIRM**, Name if any Miller & Voinovich, 1945-1951; Miller & Guenther, 1939-1941
- 2 STREET ADDRESS** 212 Hanna Building, Cleveland 15, Ohio Phone MAin 1-7047
- 3 YEAR ESTABLISHED** 1939

4 PERSONAL HISTORIES OF PRINCIPALS

Furnish data complete, but keep to essentials. Describe each member of firm individually; if more than four, append extra sheets.

John Edward Miller	NAME OF PRINCIPAL
NAME OF PRINCIPAL	NAME OF PRINCIPAL
a Date of Birth July 18, 1900	
b Place of Birth Cleveland, Ohio	
c Education Catholic University of America, B.S. in Architecture, 1928	Diploma, 1927
John Huntington Polytechnic In- stitute, 1918-1922	Beaux-Arts Institute of Design, New York, Certificate, 1930
Fontainebleau School of Fine Arts, (See next column)	
d Experience Prior to Own Practice	
(Give architect or architectural firm affiliations, positions held, and approximate dates of employment.)	
Charles F. Schwernfurth, 1918-1919, draftsman	Walker & Weeks, 1929-1932, designer
Bohnhead & Parssons, 1919-1922, draftsman	Maier & Walsh, 1932-1933, designer
Watson Engineering, 1923, draftsman	University of Notre Dame, 1933-1936 Instuctor in charge of advanced design
Charles F. Schneider, 1924-1926, designer	Rene P. Travelletti, 1936-1938, designer
Waddy B. Wood, 1927-1928, designer	Graham, Anderson, Probst & White, 1942-43 Hastings Office, Building Planning
Mills, Rhines, Bellman & Nordhoff, 1928-1929, chief designer	Graham, Anderson, Probst & White, 1944-45 Seal Beach Office, Architect in Charge, 1945, Resident Architect
	(See attached sheet)
e Commenced Practice 1939, Miller & Guenther	
f Number of Years a Principal 10 years	
g Architectural Licenses (Give State, Number and Year issued.)	
Ohio, 695, issued 1933	
N.C.A.R.B. applied for	
h Membership in Professional Societies and Offices Held	
Architects Society of Ohio, 1932	
Society of Beaux-Arts Architects, 1933	
American Institute of Architects, 1937	
i Service in World Wars I and II (Append data if desired.)	
Student Army Training Corp., 1918	
j Civic Activities	
City Planning Commission - Fine Arts Advisory Subcommittee, 1951	
Cleveland Chamber of Commerce, Member, 1952	

JOHN EDWARD MILLER
ARCHITECT

d Experience on specific building projects prior to own practice:

Southern Railway Building, Washington D.C., Designer, Cost \$2,000,000.00
Ohio Building, Toledo, Ohio, Designer, Cost \$2,000,000.00
Cleveland Board of Education, Cleveland, Ohio, Designer in Charge,
Cost \$2,200,000.00
Cleveland Municipal Stadium, Cleveland, Ohio, Designer in Charge,
Cost \$2,000,000.00
United States Naval Ammunition Depot, Hastings, Nebraska, Architect
in Charge of Building Planning, Cost \$40,000,000.00
United States Naval Ammunition and Net Depot, Seal Beach, California,
Architect in Charge of Design, Cost \$25,000,000.00

5 REMARKS CONCERNING QUALIFICATIONS OF FIRM

(This space is best used to present qualifying information such as number of employees, amount of office space, financial information and other information presumed of interest to a prospective client. Append extra sheet or use back of this form, if necessary.)

Maximum number of employees on payroll, 22.

Office space occupied, 2,500 sq. ft.; present, 750 sq. ft.

Maximum volume of business carried in one year, \$6,000,000.00

References:

Frederick Vernon Murphy, Architect, 1518 P St., N.W., Washington 5, D.C.

Thomas Hall Locraft, Architect, 1518 P St., N.W., Washington 5, D.C.

Lee C. Howley, General Counsel, Cleveland Electric Illuminating Co.,
75 Public Square, Cleveland, Ohio

Ernest J. Bohn, Director, Cleveland Metropolitan Housing Authority,
Administration Office, 1332 West 28th St., Cleveland, Ohio

(Continued on Attached Sheet)

6 CONSULTANTS USUALLY EMPLOYED: (If a member of your staff, so state.)

a STRUCTURAL ENGINEERS

Name of Firm or Individual... Barber & Magee

Business Address... 1900 Euclid Avenue, Cleveland, Ohio

b HEATING AND VENTILATING ENGINEERS

Name of Firm or Individual... Paul B. Fleming

Business Address... 1900 Euclid Avenue, Cleveland, Ohio

c ELECTRICAL ENGINEERS

Name of Firm or Individual... A. Paul Konter

Business Address... Hippidrome Annex Building, Cleveland, Ohio

d PLUMBING OR SANITARY ENGINEERS

Name of Firm or Individual... F. A. Pease Engineering Co.

Business Address... 2063 East 4th Street, Cleveland, Ohio

e LANDSCAPE ARCHITECTS

Name of Firm or Individual... Alexander & Strong

Business Address... 2536 Euclid Avenue, Cleveland, Ohio

f OTHER (Civil, Foundation or Mechanical Engineers, Appraiser, Equipment Designers, Valuers, Industrial Layout Engineers, etc.)

Civil Engineer: F.A. Pease Engineering Co.
2063 East 4th Street, Cleveland, Ohio

THE AMERICAN INSTITUTE OF ARCHITECTS ARCHIVES. For information or study purposes only. Not to be recycled, quoted, or published without written permission from the AIA Archives, 1735 New York Ave. NW, Washington, DC 20006

JOHN EDWARD MILLER
ARCHITECT

5 REMARKS CONCERNING QUALIFICATIONS OF FIRM

References: (Continued)

Carl F. Guenther, Outcalt, Guenther & Associates, Architects,
13124 Shaker Square, Cleveland, Ohio
James Lister, Planning Director, City Planning Commission, City of
Cleveland, Cleveland City Hall, Cleveland, Ohio
Marvin G. Probst, Graham, Anderson, Probst & White, Architects and
Engineers, Railway Exchange Building, Chicago, Illinois

Architectural Awards

- 1926 Awarded Whitney Warren Scholarship to Fontainebleau
School of Fine Arts, Fontainebleau, France.
- 1927 Awarded Beaux-Arts Ball Committee Prize.
- 1928 Awarded Honorable Mention, second place American Academy in
Rome, competition in architecture.
- 1930 Awarded Honorable Mention, second place American Academy in
Rome, competition in architecture.
- 1934 Awarded Third Prize, competition for W.G.N. Broadcasting Station,
Chicago, Illinois.
- 1935 Awarded Peter C. Reilley Prize in water color, Hoosier Salon,
Chicago, Illinois.
- 1939 Awarded with partner, Carl F. Guenther \$4,000.00 in prize in
United States Treasury competition for post office design.
- 1947 Award of Merit, Ecclesiastical Group, by Architects Society
of Ohio, for Calvary Cemetery Gateway, Cleveland, Ohio.
- 1947 Cleveland Museum of Art Exhibition, Cleveland Chapter of the
American Institute of Architects, Kitchen and Dining Building,
Hawthornden State Hospital, Macedonia, Ohio.
- 1953 Cleveland Museum of Art Exhibition, Cleveland Chapter of the
American Institute of Architects, St. Leo the Great Church,
School and Parish Hall, Cleveland, Ohio.

8 PHOTOGRAPHS/PHOTOSTATS

Not mandatory. Submit herewith photographs or photostats (size 8" x 10") of several buildings for which you have been the Architect, as follows: (N.C.A.R.B. presentation acceptable.)

Incarinate Word School & Convent	Parma Hts.,	1951	\$ 432,172.00
St. Gregory Church	So. Euclid, O.	1951	350,000.00
St. Leo the Great Church & School	Cleveland, O.	1949	387,966.00
St. Thomas More Church, School & Parish	Brooklyn, O.	1946	385,253.00
Lake Shore Village	Avon Lake, O.	1941	4,000,000.00

9 COLLABORATION WITH OTHER ARCHITECTS:

a As an established individual firm, are you willing to collaborate with other firms or individuals?

Yes

b Are you and/or your firm agreeable to accepting supervision of work where designs are produced by others—or vice versa?

Yes

c List firms (or individuals) with which you are associated at present or have an associate or working agreement: (Please furnish a letter from the other party verifying the association.)

Mr. Alfred W. Harris, Architect, 212 Hanna Building, Cleveland 15, Ohio

Mr. Anton G. Nosek, Jr., Architect, 212 Hanna Building, Cleveland 15, Ohio

10 THIS QUESTIONNAIRE MAY BE MADE AVAILABLE TO GOVERNMENTAL AGENCIES

yes no

The undersigned hereby certify that the above is a true statement of facts.

Name of Firm or Individual: *John E. Miller*

Signed by all Principals:

THE AMERICAN INSTITUTE OF ARCHITECTS ARCHIVES For information or study purposes only. Not to be recopied, quoted, or published without written permission from the AIA Archives, 1735 New York Ave. NW, Washington, DC 20006

anton g. nosek, jr. • architect

HANNA BUILDING • MAIN 1-7047 • CLEVELAND 15, OHIO

July 8, 1953

The Architects' Roster
The American Institute of Architects
1735 New York Avenue, N. W.
Washington 6, D.C.

Gentlemen:

The Architects' Roster Questionnaire of the American Institute of Architects submitted by John Edward Miller, A.I.A. Architect, states that I have been associated with him at the present time.

Both Mr. Miller and myself were jointly retained by the Cleveland Chapter of the American Institute of Architects to prepare plans and supervise the construction of the Architects' house for the Cleveland Home & Flower Show of 1952 at the Cleveland Public Auditorium. This venture was the first of an association that has since proven very friendly and constructive.

Mr. Miller, Mr. Harris and myself have shared offices jointly since June of 1951 and have found the arrangement very pleasant and agreeable, offering a mutual exchange of ideas in our joint practice.

Very truly yours,

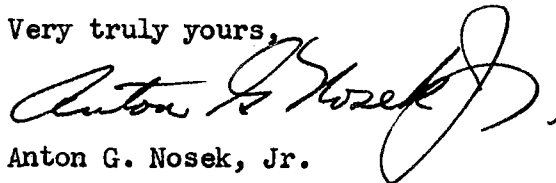

Anton G. Nosek, Jr.

AGN/tb

alfred w. harris • architect

212 HANNA BUILDING • CLEVELAND 15, OHIO

July 31, 1953

The Architects' Roster
The American Institute of Architects
1735 New York Avenue, N.W.
Washington 6, D.C.

Gentlemen:

At the request of Mr. John Edward Miller, A.I.A. Architect, I wish to confirm that I have worked in collaboration with him both as associates and as principals since 1939. Our first joint effort as principals was the planning of West Hill Colony, a community of country homes valued at \$250,000.00 in Pepper Pike, Ohio. Later as associates we worked on the Lake Shore Village, a U.S.H.A. project of single and multiple dwelling units, located in Euclid, Ohio and constructed at a cost of \$4,000,000.00.

At present we are associated on a large industrial research building to be built at an estimated cost of \$2,500,000.00. During the period from 1939, excluding the war years, we have jointly shared the same office address with remarkable success.

Very truly yours,

Alfred W. Harris

Alfred W. Harris

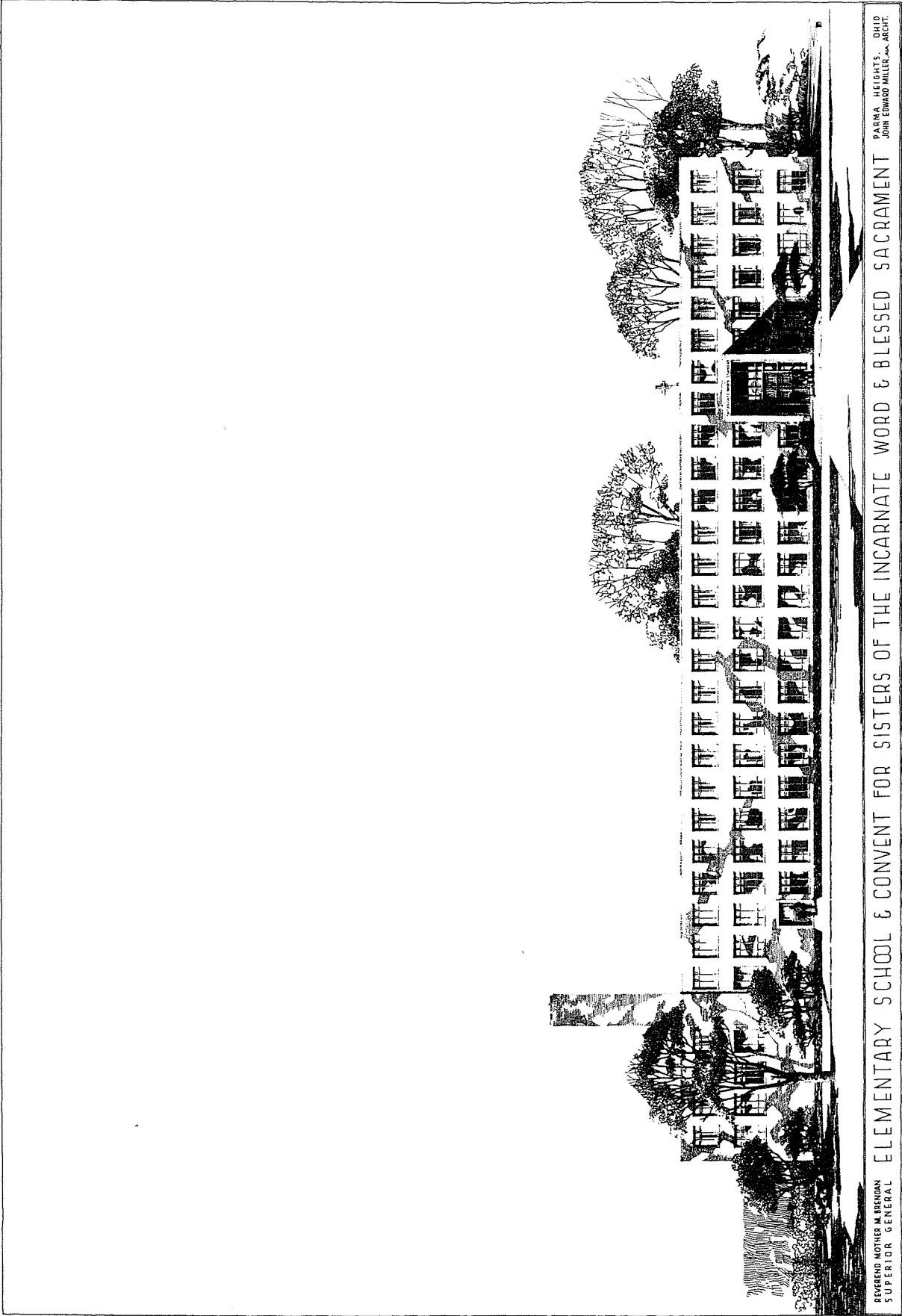

PASMA HEIGHTS, OHIO
JOHN EDWARD MILLER, ARCHT.

ELEMENTARY SCHOOL & CONVENT FOR SISTERS OF THE INCARNATE WORD & BLESSED SACRAMENT

REVEREND MOTHER M. BERGAN
SUPERIOR GENERAL

THE AMERICAN INSTITUTE OF ARCHITECTS ARCHIVES For information or study purposes only. Not to be recycled, quoted, or published without written permission from the AIA Archives, 1735 New York Ave. NW, Washington, DC 20006

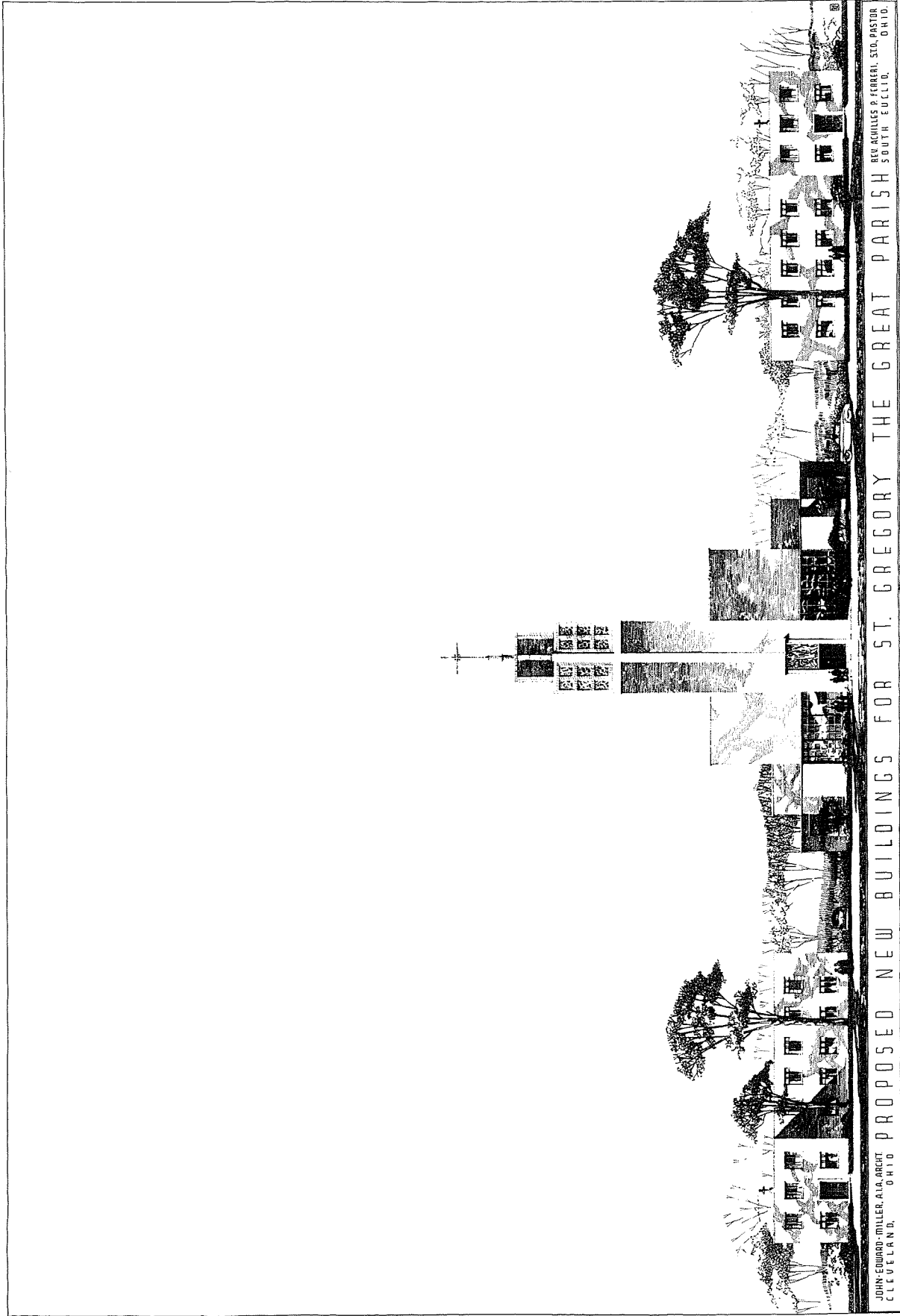

JOHN EDWARD MILLER, AIA, ARCHT. CLEVELAND, OHIO
PROPOSED NEW BUILDINGS FOR ST. GREGORY THE GREAT PARISH
REV. AQUILAS P. FERRELL, STD. PASTOR SOUTH ECLIPSE, OHIO

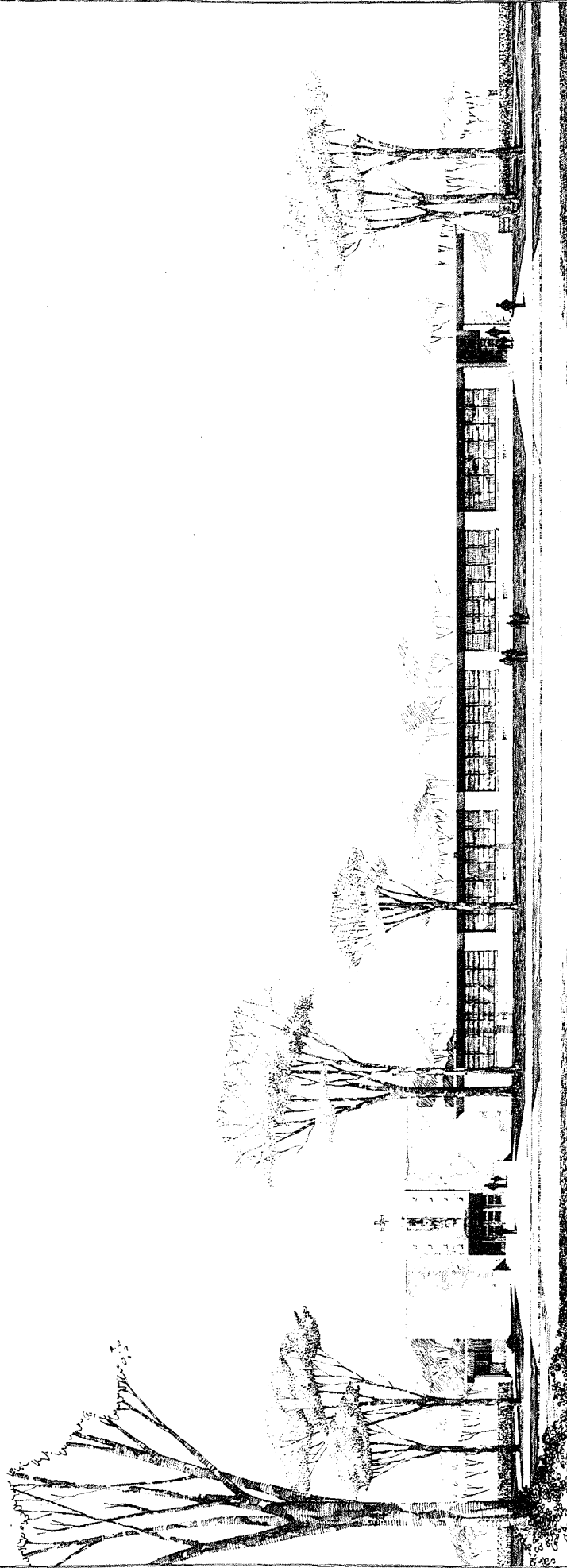

MILLER & VOINOVICH
ARCHT. & ENGRS.

SCHOOL & CHURCH FOR ST. LEO PARISH + CLEVELAND, OHIO

REV. SYLVESTER P. LUKA
PASTOR

THE AMERICAN INSTITUTE OF ARCHITECTS ARCHIVES For information or study purposes only. Not to be recycled, quoted, or published without written permission from the AIA Archives, 1735 New York Ave. NW, Washington, DC 20006

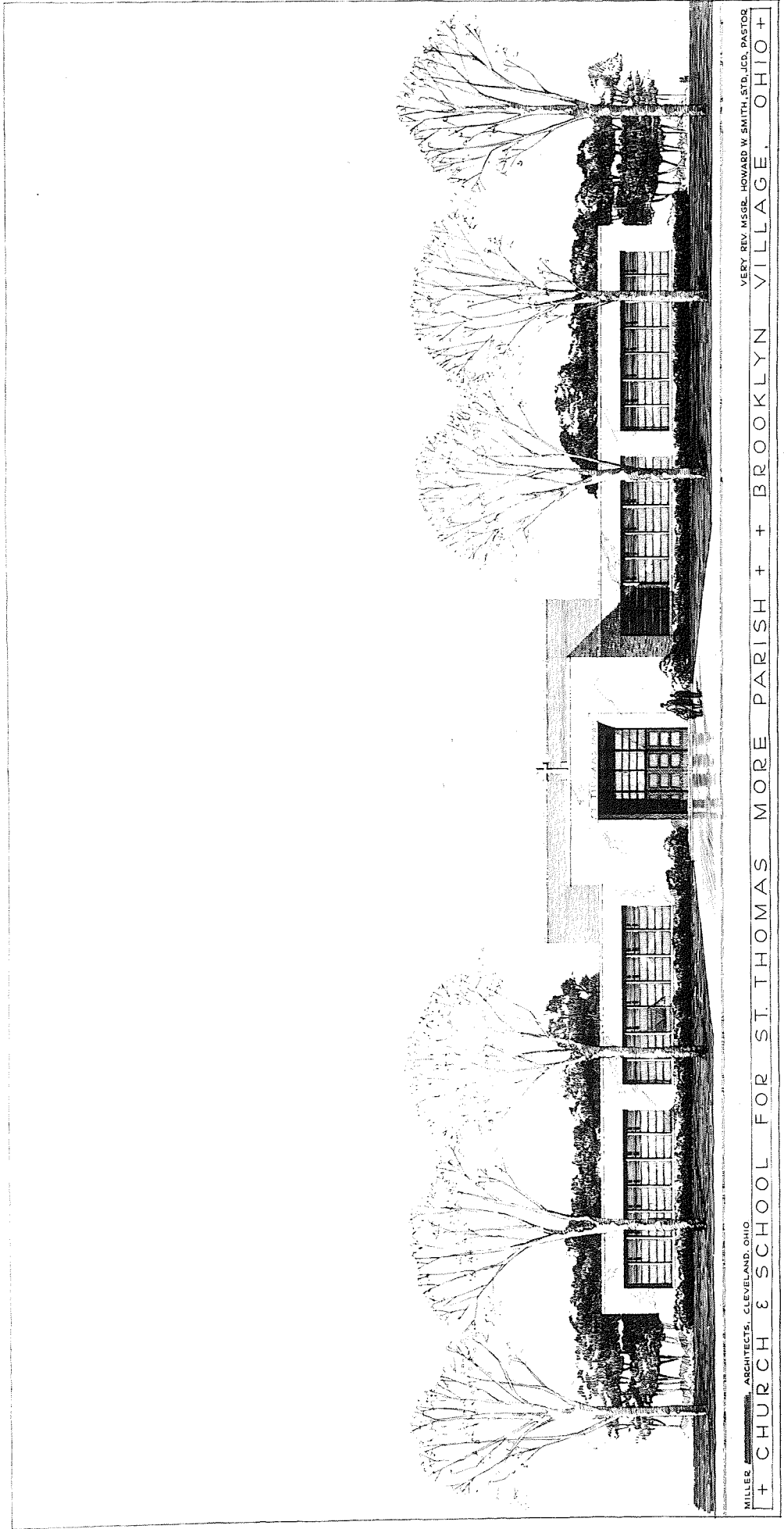

MILLER ARCHITECTS, CLEVELAND, OHIO
+ CHURCH & SCHOOL FOR ST. THOMAS MORE PARISH + BROOKLYN VILLAGE, OHIO +
VERY REV. MSGR. HOWARD W. SMITH, STD. JCD, PASTOR

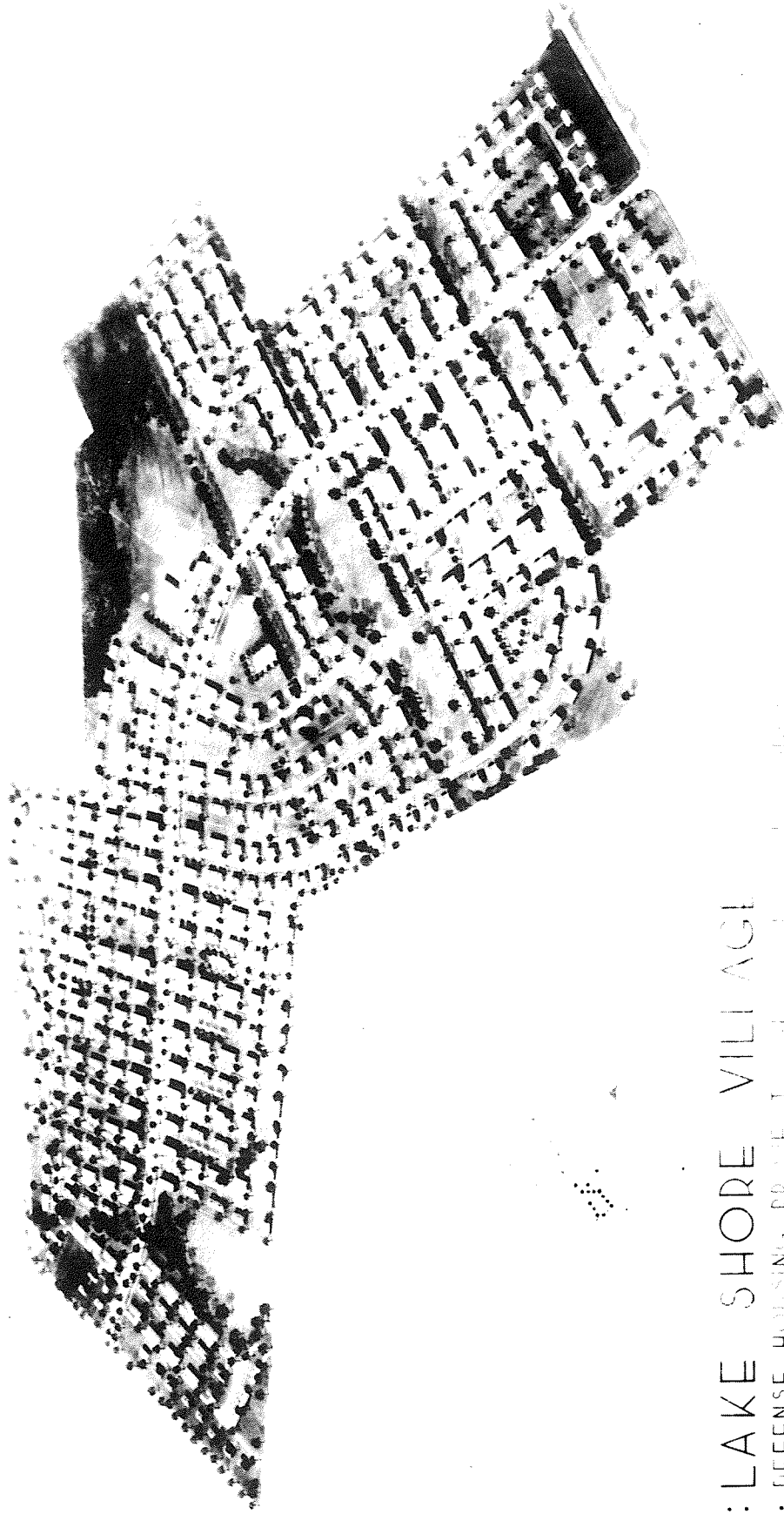

: LAKE SHORE VILLAGE

- DEFENSE HOUSING PROJECT
- ASSOCIATED ARCHITECTS INC. MEMPHIS, TENN.