

**LAWRENCE P. MELILLO, P.S.C. & ASSOCIATES, ARCHITECTS**



**ARCHITECTURE**

**URBAN DESIGN**

**INTERIOR DESIGN**

**GRAPHIC DESIGN**

**LAWRENCE P. MELILLO, P.S.C. & ASSOC. ARCHITECTS**

FOUNDED IN JUNE, 1962. PROVIDES SERVICES IN ARCHITECTURE.

URBAN DESIGN, URBAN PLANNING, INTERIOR DESIGN AND GRAPHIC  
DESIGN.

**CONSULTANTS:**

NATIONAL COTTON COUNCIL, MEMPHIS, TENN.

CANVAS AWNING INSTITUTE, MEMPHIS, TENN.

DOMINICAN FRIARS, NEW YORK, NEW YORK

DOMINICAN NUNS, SPRINGFIELD, KY.

CITY OF LOUISVILLE, KENTUCKY

FISCAL COURT, JEFFERSON COUNTY, KENTUCKY

UNIVERSITY OF LOUISVILLE, LOUISVILLE, KY.

RIVERFRONT COMMISSION, LOUISVILLE, KY.

ARCHDIOCESE OF LOUISVILLE, KY.

XAVERIAN BROTHERS, LOUISVILLE, KY.

LOUISVILLE CENTRAL AREA, LOUISVILLE, KY.

OXFORD PROPERTIES INC., LOUISVILLE, KY.

## ARCHITECTURE

### NEW CONSTRUCTION

RIVERFRONT BELVEDERE AND PLAZA, LOUISVILLE, KY.  
RIVERFRONT WHARF, LOUISVILLE, KY.  
RIVERFRONT GARAGE, LOUISVILLE, KY.  
FOUNDERS SQUARE, LOUISVILLE, KY.  
GALT HOUSE HOTEL, LOUISVILLE, KY.  
LIFE SCIENCES BUILDING, UNIVERSITY OF LOUISVILLE  
ECUMENICAL CENTER, UNIVERSITY OF LOUISVILLE  
ST. SYLVESTER CHURCH, STANFORD, KY.  
EHLERS DAIRY STORES, LOUISVILLE, LEXINGTON AND  
MIDDLETOWN, KY.  
CHURCH OF THE EPIPHANY, LOUISVILLE, KY.  
WATTERSON SWIMMING POOL, LOUISVILLE, KY.  
SHEPHERD OF THE HILLS CHURCH, LANESVILLE, IN.  
RIVERFRONT WEST OFFICE BUILDING, POST OFFICE AND  
POLICE STATION., LOUISVILLE, KY.  
INSTRUCTIONAL MATERIALS CENTER, ST. XAVIER HIGH  
SCHOOL, LOUISVILLE, KY.  
RATTERMAN FUNERAL HOME, LOUISVILLE, KY.  
FIRST NATIONAL BANK BRANCH, LOUISVILLE, KY.  
GUTHRIE GREEN, LOUISVILLE, KY.  
NEWBURG PARK, JEFFERSON COUNTY, KY.  
HOLY FAMILY CHURCH, JASPER, IND.  
SOUTHEAST YMCA, LOUISVILLE, KY.  
ST. MATTHEWS BAPTIST CHURCH, LOUISVILLE, KY.  
OFFICE EQUIPMENT CO., LOUISVILLE, KY.  
ST. MICHAEL CHURCH, JEFFERSONTOWN, KY.  
ST. MARY CHURCH, SULLIVAN, IN.

### RESTORED OR RENOVATED CONSTRUCTION

CATHEDRAL OF THE ASSUMPTION (1852), LOUISVILLE, KY.  
LOUISVILLE GARDENS, LOUISVILLE, KY.  
NORMANDY INN RESTAURANT, LOUISVILLE, KY.  
HEARTHSTONE TAVERN, LOUISVILLE, KY.  
ST. CATHARINE MOTHER HOUSE (1902), SPRINGFIELD, KY.  
ST. ROSE PRIORY, SPRINGFIELD, KY.  
CAPTAIN QUARTERS RESTAURANT (CIRCA 1790) LOUISVILLE, KY.  
ST. THERESE CHURCH, LOUISVILLE, KY.  
GATCHEL'S PHOTOGRAPHY, LOUISVILLE, KY.  
PLYMOUTH SETTLEMENT HOUSE, LOUISVILLE, KY.  
ST. JOHN VIANNEY CHURCH, LOUISVILLE, KY.  
ST. EDWARD CHURCH, JEFFERSONTOWN, KY.  
OFFICE EQUIPMENT CO., LOUISVILLE, KY.  
ST. AUGUSTINE CHURCH, LOUISVILLE, KY.  
OLD LOUISVILLE GENERAL NEIGHBORHOOD  
RENEWAL PROJECT, LOUISVILLE, KY.  
ST. MILDRED CHURCH, SOMERSET KY.  
ST. PHILIP CHURCH, MT. VERNON, IN.  
ST. FRANCES OF ROME CHURCH, LOUISVILLE, KY.  
ST. WENDEL CHURCH, ST. WENDEL, IN.  
ST. LOUIS BERTRAND PRIORY, LOUISVILLE, KY.

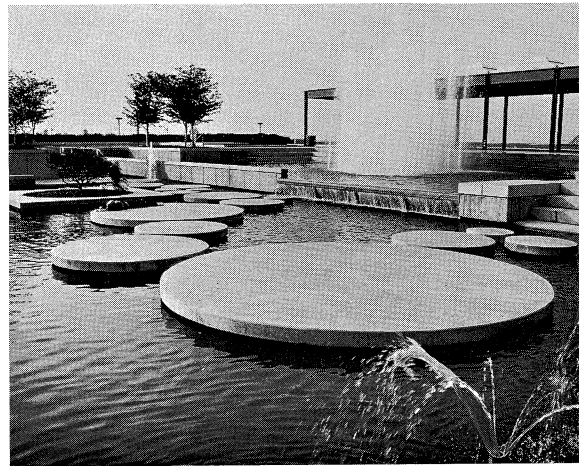

**PROJECT:** RIVERFRONT — BELVEDERE & PLAZA  
LOUISVILLE, KENTUCKY

**CLIENT:** RIVERFRONT COMMISSION  
CITY OF LOUISVILLE

**COST:** \$2,500,000

**DESCRIPTION:** A SEVEN AND ONE-HALF ACRE PARK IN DOWNTOWN LOUISVILLE AT THE RIVERFRONT INCLUDING FOUNTAINS, POOLS, WATERFALLS, ICE SKATING RINK, AMPHITHEATER, GARDENS, AND RIVER OVERLOOK. THE PARK IS BUILT OVER A PARKING GARAGE, RAILROAD TRACK, AND INTERSTATE 64. THIS LARGE GATHERING PLACE WAS DESIGNED AS AN EXCITING SPACE FOR PEOPLE. SUPERVISING ARCHITECT.



**PROJECT:** RIVERFRONT WHARF  
LOUISVILLE, KENTUCKY

**CLIENT:** RIVERFRONT COMMISSION  
CITY OF LOUISVILLE

**COST:** \$865,000

**DESCRIPTION:** A RIVERFRONT LEVEE EXTENDING FOR TWO CITY BLOCKS ALONG THE OHIO RIVER. THE WHARF IS A PROMENADE AS WELL AS A DOCK FOR STEAMBOATS. TO RETAIN THE OLD WHARF CHARACTER, THE ORIGINAL BELGIAN PAVING BLOCKS WERE USED. SUPERVISING ARCHITECT.

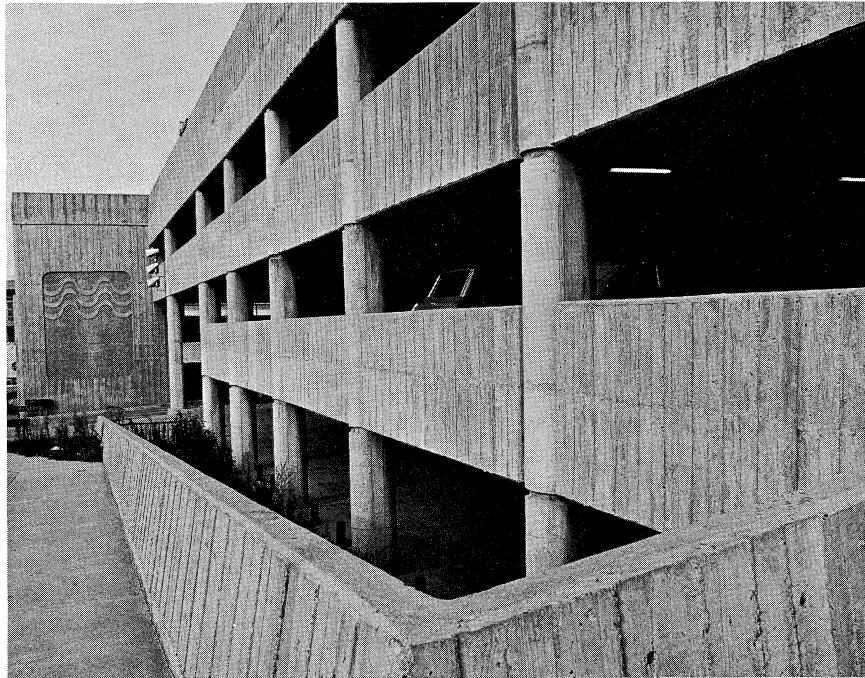

**PROJECT:** RIVERFRONT — PARKING GARAGE  
LOUISVILLE, KENTUCKY

**CLIENT:** RIVERFRONT COMMISSION  
CITY OF LOUISVILLE

**COST:** \$6,240,000

**DESCRIPTION:** A MUNICIPAL THREE-LEVEL, 1600-CAR PARKING GARAGE COVERING TWO CITY BLOCKS WITH FIVE ELEVATORS SERVING ALL FLOORS, A PLAZA ON THE ROOF, AND CONNECTED TO A 720-ROOM HOTEL, SIXTY FOOT CLEAR SPAN STRUCTURAL MODULES ALLOW COMPLETE FLEXIBILITY IN PARKING ARRANGEMENT. GRAPHICS ARE USED EXTENSIVELY TO GUIDE PARKING AND WALKING. SUPERVISING ARCHITECT.



**PROJECT:** CATHEDRAL OF THE ASSUMPTION  
LOUISVILLE, KENTUCKY

**CLIENT:** ARCHDIOCESE OF LOUISVILLE

**COST:** \$1,000,000

**DESCRIPTION:** THE CATHOLIC CATHEDRAL WAS BUILT IN 1852 AND THIS WAS THE FIRST MAJOR RENOVATION SINCE THAT TIME. THIS WORK INCLUDED STRUCTURAL STRENGTHENING, NEW HEATING AND AIR CONDITIONING EQUIPMENT, ALL NEW CUSTOM DESIGNED FURNISHINGS, KEEPING THE FEELING OF THE OLD ARCHITECTURE, WHILE MAKING IMPROVEMENTS TO REFLECT LITURGICAL CHANGES, WAS IMPORTANT TO THE DESIGN.



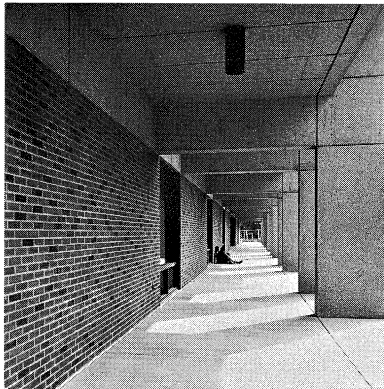
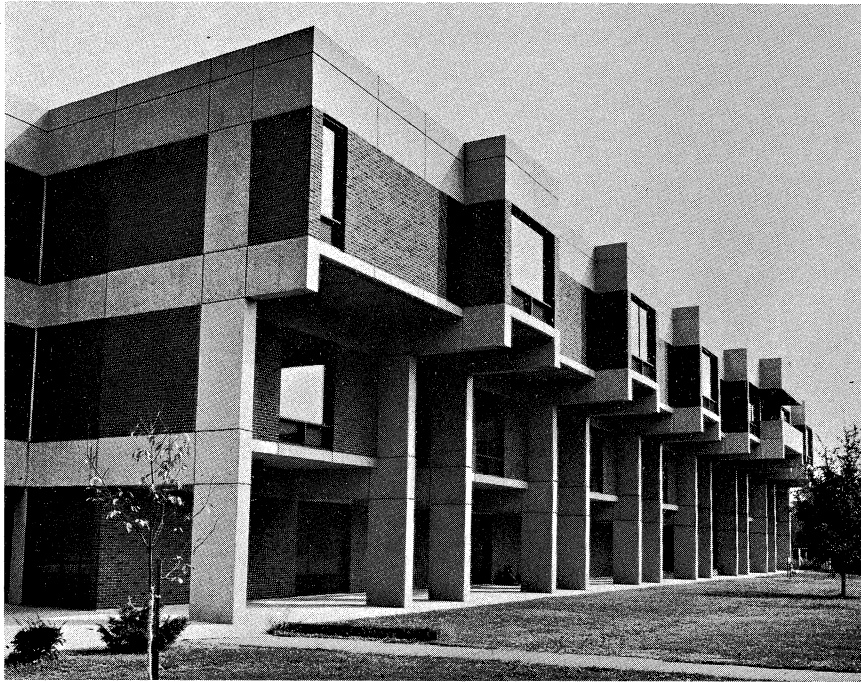

**PROJECT:** LIFE SCIENCES BUILDING  
LOUISVILLE, KENTUCKY

**CLIENT:** UNIVERSITY OF LOUISVILLE

**COST:** \$3,240,000

**DESCRIPTION:** A 100,000 SQUARE FOOT FACILITY HOUSING THE BIOLOGY AND PSYCHOLOGY DEPARTMENTS OF THE UNIVERSITY. THE FOUR-STORY BUILDING HAS OVER 30 TEACHING LABORATORIES, AS WELL AS CLASSROOMS, LECTURE HALLS, ANIMAL RESEARCH LABORATORIES AND FACULTY OFFICE LABORATORIES. ALL BUILT-IN EQUIPMENT AND FURNISHINGS WERE DESIGNED BY THE ARCHITECT. ARCHITECT FOR DESIGN.

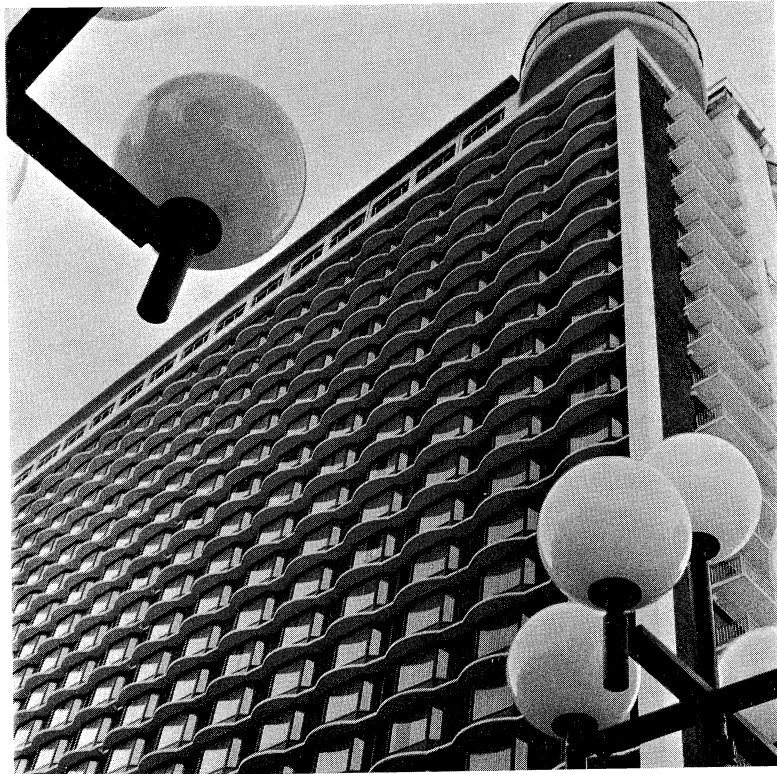

**PROJECT:** GALT HOUSE HOTEL  
LOUISVILLE, KENTUCKY

**CLIENT:** HOME SUPPLY CO. (HOTEL DIVISION)

**COST:** \$11,000,000

**DESCRIPTION:** A 26-STORY, 720-ROOM HOTEL, LOCATED ON THE RIVERFRONT. FACILITIES INCLUDE FOUR RESTAURANTS, ROOFTOP DOUBLE REVOLVING COCKTAIL LOUNGE, BANQUET AND MEETING FACILITIES, AND IS ATTACHED TO A 1600-CAR PARKING GARAGE. PRIVATE SUITES HAVE A BALCONY AND ALL ROOMS HAVE BAY WINDOWS FOR A PANORAMIC VIEW OF THE CITY AND THE OHIO RIVER.



**PROJECT:** FOUNDERS SQUARE  
LOUISVILLE, KENTUCKY

**CLIENT:** CITY OF LOUISVILLE

**COST:** \$876,000

**DESCRIPTION:** LOUISVILLE'S TOURIST INFORMATION CENTER AND PUBLIC PLAZA IN THE HEART OF DOWNTOWN. THE PAVILION BUILDING, WITH A UNIQUE CABLE SUPPORTED ROOF, HOUSES THE CONVENTION BUREAU, ART GALLERY, AND CYCLORAMA THEATER. THE SURROUNDING PLAZA FEATURES BENCHES, FOUNTAINS, WATERFALLS, POOLS, AND AN AMPHITHEATER.



**PROJECT:** CHURCH OF THE EPIPHANY  
MIDDLETOWN, KENTUCKY

**CLIENT:** CHURCH OF THE EPIPHANY PARISH

**COST:** \$500,000

**DESCRIPTION:** A MULTI-USE CATHOLIC FACILITY DESIGNED TO FUNCTION AS A SPACE FOR CELEBRATION OF LITURGY AND SOCIAL OR INSPIRATIONAL GATHERINGS. THE SPACE FRAME ROOF CONSTRUCTION AFFORDS A CLEAR SPAN FOR MAXIMUM FLEXIBILITY AND ALLOWS FOR A GLASS CURTAIN WALL WHICH OPENS ON ALL SIDES IN A PAVILLION ARRANGEMENT TO THE AMPLE GROUNDS. THE BUILDING SEATS 700 PEOPLE AND HAS A TOTAL OF 9,225 SQUARE FEET.

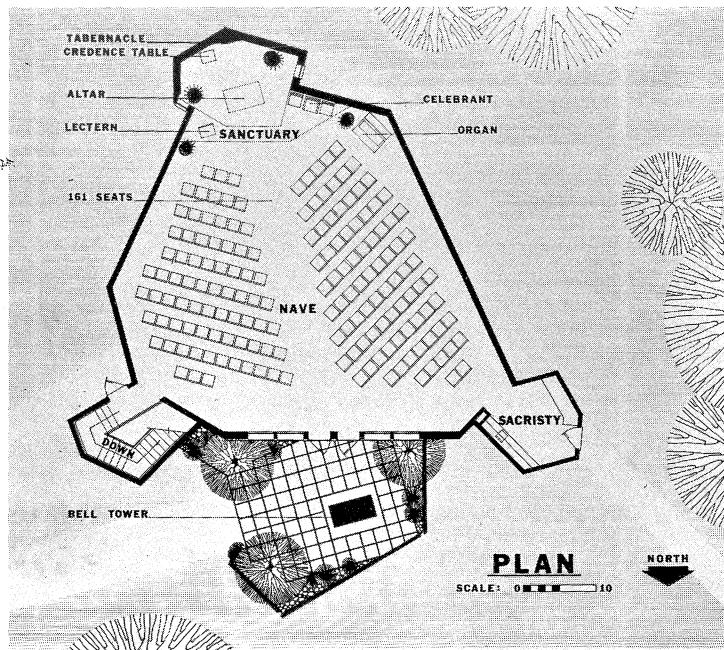
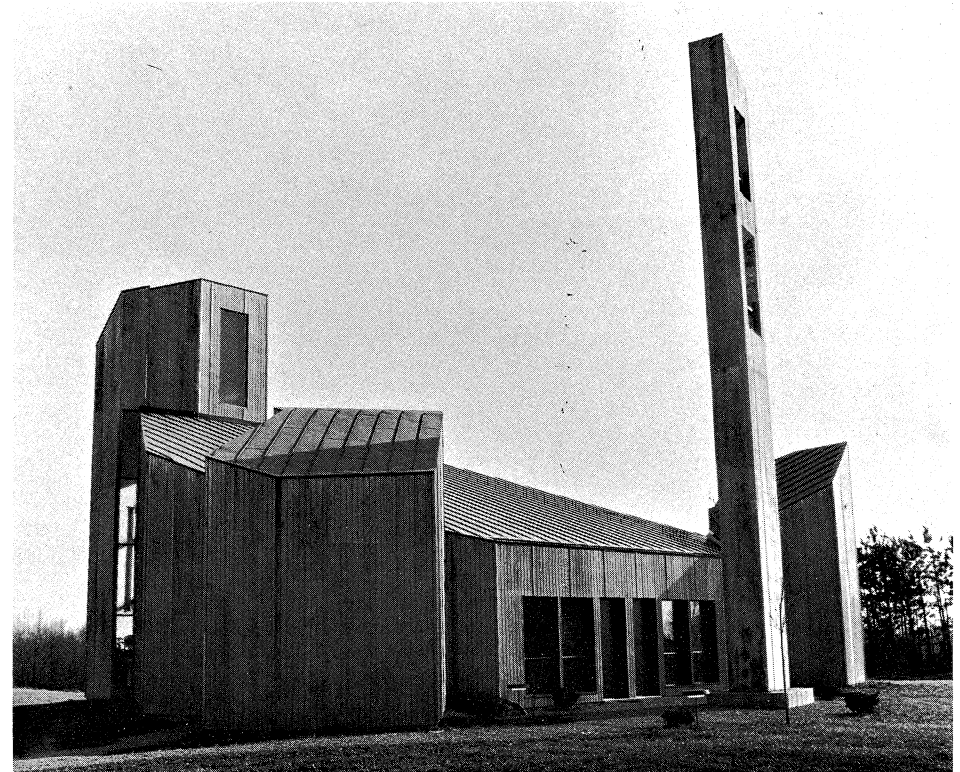
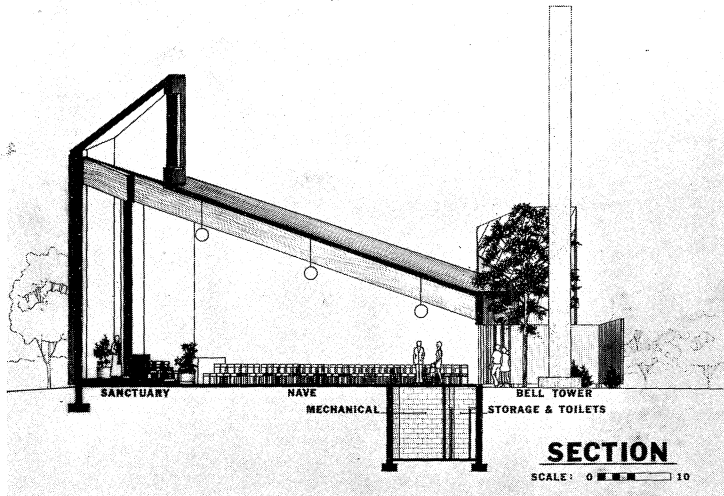

**PROJECT:** ST. SYLVESTER CHURCH  
OTTENHEIM, KENTUCKY

**CLIENT:** ST. SYLVESTER PARISH

**COST:** \$70,000

**DESCRIPTION:** AN AIR-CONDITIONED CATHOLIC CHURCH SEATING 200 PEOPLE IN A RURAL KENTUCKY COMMUNITY. THE BUILDING IS CONSTRUCTED IN THE SHAPES AND MATERIALS FAMILIAR TO THE CONGREGATION. THE SWISS/GERMAN HERITAGE OF THE 1880 PARISH WAS RETAINED IN THE ORIGINAL CHURCH BELLS AND NEW SCULPTURE FROM EUROPE.

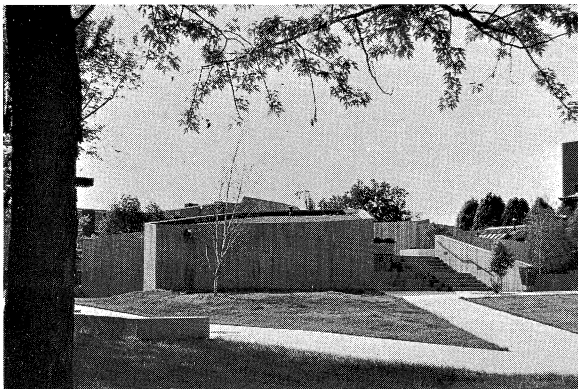
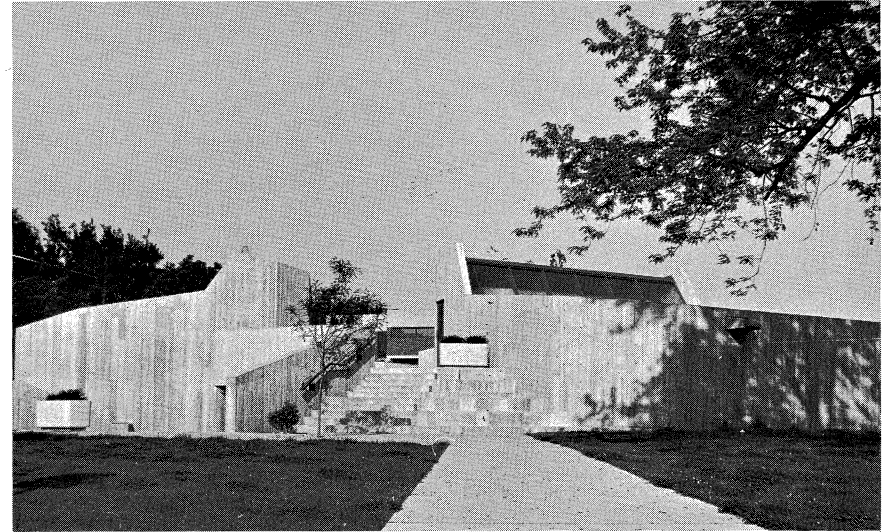
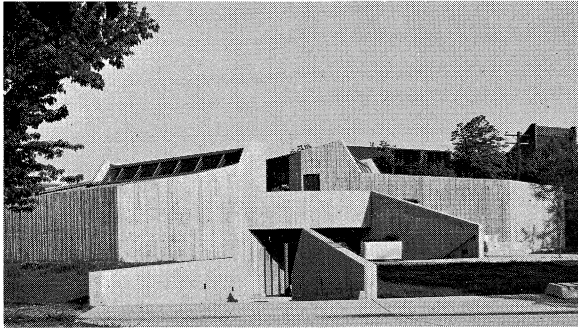

**PROJECT:** ECUMENICAL CENTER,  
UNIVERSITY OF LOUISVILLE  
LOUISVILLE, KENTUCKY

**CLIENT:** ECUMENICAL CENTER ASSOCIATION

**COST:** \$365,000

**DESCRIPTION:** A 6,334 SQUARE FOOT BUILDING DESIGNED TO MINISTER TO THE RELIGIOUS NEEDS OF THE UNIVERSITY. THE MULTI-PURPOSE SPACES ARE SCALED TO THE CASUAL COMFORT OF THE STUDENTS WHO USE THEM FOR STUDY, DISCUSSION AND RELIGIOUS SERVICES CONDUCTED BY THE MINISTRY, WHICH HAS OFFICES IN THE BUILDING. FEATURED IS AN ART GALLERY, COURT YARDS AND A ROOF TOP GARDEN AND PLAZA. INTERIOR AND LANDSCAPE DESIGN ALSO BY THE ARCHITECT.



**PROJECT:** FIRST NATIONAL BANK, DUPONT BRANCH  
LOUISVILLE, KENTUCKY

**CLIENT:** FIRST NATIONAL BANK OF LOUISVILLE

**COST:** \$200,000

**DESCRIPTION:** A 3,000 SQUARE FOOT FULL SERVICE BRANCH BANK IN A HIGHLY VISIBLE LOCATION. THE SPACE FRAME ROOF FLOATS OVER THE ENTIRE COMPOSITION UNIFYING THE INDOOR AND OUTDOOR ACTIVITIES. FACILITIES INCLUDE INDOOR TELLER COUNTERS, DRIVE-IN TELLER LANES AND TWENTY-FOUR HOUR ELECTRONIC BANKING. INTERIOR DESIGN ALSO BY THE ARCHITECT.

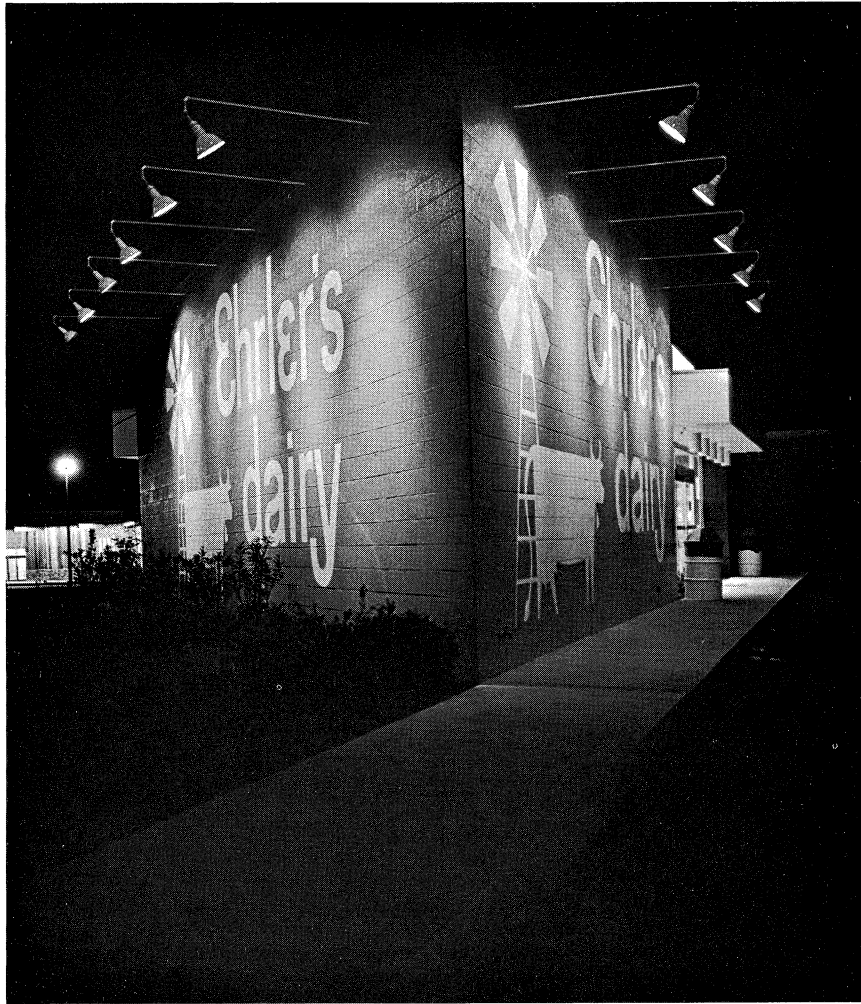

**PROJECT:** EHRLER'S DAIRY STORE  
LOUISVILLE, KENTUCKY

**CLIENT:** EHRLER'S DAIRY

**COST:** \$53,000

**DESCRIPTION:** THE CLIENT REQUIRED A NEW IMAGE FACILITY IN AN EXPANSION OF LOCAL DAIRY STORES. A NEW METHOD OF DISPLAY AND DISPENSING OF PRODUCTS WAS DEVELOPED TO REDUCE OPERATIONAL COSTS. A HIGHLY VISIBLE ARCHITECTURE IN DENSELY COMMERCIAL LOCATIONS WAS A NECESSITY.



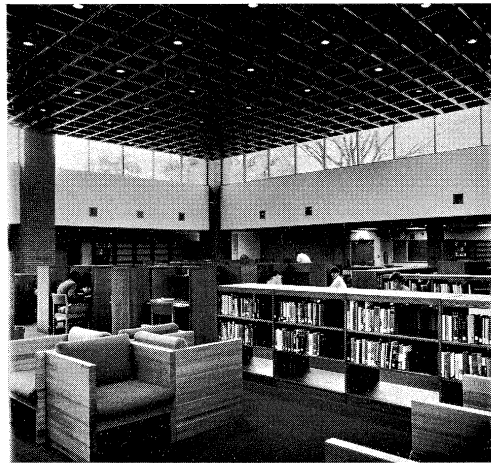
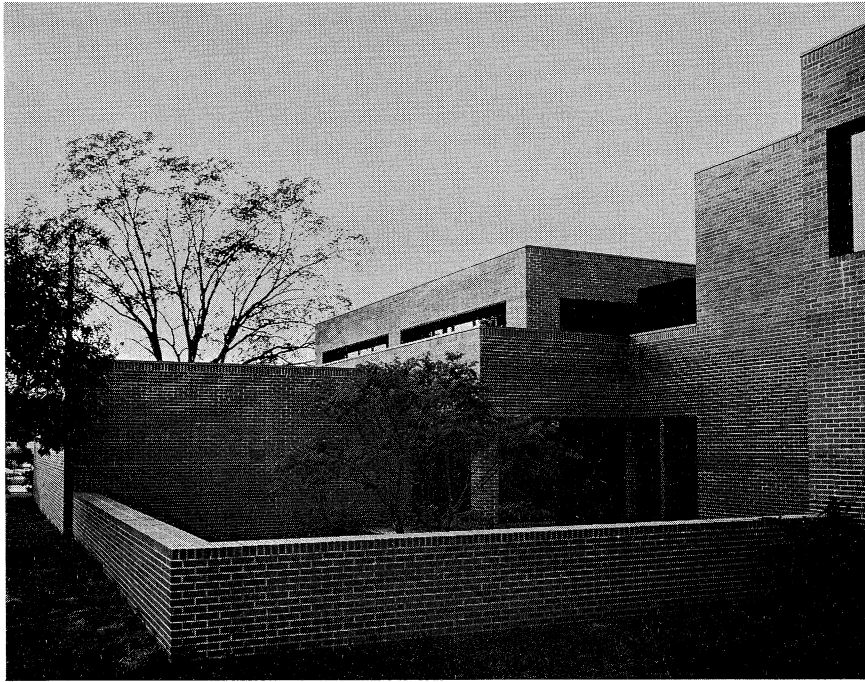

**PROJECT:** INSTRUCTIONAL MATERIALS CENTER  
ST. XAVIER HIGH SCHOOL  
LOUISVILLE, KENTUCKY

**CLIENT:** XAVERIAN BROTHERS  
LOUISVILLE, KENTUCKY

**COST:** \$600,000

**DESCRIPTION:** A 17,000 SQUARE FOOT FACILITY ON THE EXISTING CAMPUS SPECIFICALLY DESIGNED TO CATALOGUE AND EFFICIENTLY USE REFERENCE MATERIAL AND AUDIO-VISUAL EQUIPMENT. A 120-SEAT THEATER, CLASSROOMS, T.V. STUDIO, FACULTY LOUNGE, OUTDOOR STUDY COURTS AND GARDENS ARE INCLUDED.

## PRINCIPAL AND ASSOCIATES

### LAWRENCE P. MELILLO

#### PROFESSIONAL AFFILIATIONS:

AMERICAN INSTITUTE OF ARCHITECTS — CORPORATE MEMBER  
URBAN DESIGN COMMITTEE OF AMERICAN INSTITUTE OF  
ARCHITECTS — MEMBER  
REGIONAL URBAN DESIGN ASSISTANCE TEAM PROGRAM  
OF THE AMERICAN INSTITUTE OF ARCHITECTS —  
FORMER NATIONAL CHAIRMAN  
KENTUCKY HISTORICAL SOCIETY  
LOUISVILLE AREA CHAMBER OF COMMERCE  
TAU BETA PI HONORARY ENGINEERING FRATERNITY  
KENTUCKY SOCIETY OF ARCHITECTS  
LOUISVILLE CENTRAL AREA INC.

#### PROFESSIONAL REGISTRATION:

NATIONAL COUNCIL OF ARCHITECTURAL REGISTRATION  
BOARDS CERTIFICATION  
REGISTERED IN KENTUCKY, INDIANA, OHIO, WEST VIRGINIA,  
TENNESSEE, NEW YORK, DISTRICT OF COLUMBIA

#### TRAVEL EXPERIENCE:

UNITED STATES, CANADA, ENGLAND, FRANCE, SWITZERLAND,  
AUSTRIA, ITALY, ARCTIC REGION

#### EDUCATION:

RENSSELAER POLYTECHNIC INSTITUTE — TROY, NEW YORK,  
BACHELOR OF ARCHITECTURE  
MASTER OF ARCHITECTURE

### BARBARA L. SINAI, ASSOCIATE

PROFESSIONAL REGISTRATION:  
REGISTERED IN ILLINOIS

#### EDUCATION:

BACHELOR OF ARCHITECTURE, UNIVERSITY OF ILLINOIS

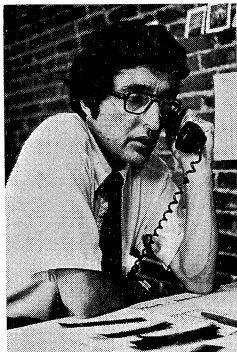

MELILLO



SINAI

LAWRENCE P. MELILLO, P.S.C. AND ASSOCIATES  
643 WEST MAIN STREET  
LOUISVILLE, KENTUCKY 40202  
(502) 587-1512