

RECEIVED

✓

IMPORTANT NOTE—If you reside or have your principal office in the localities of a Chapter or Chapters of The Institute which are opposed to the "Architects' Roster" or the "Register of Architects Qualified for Federal Public Works", do not answer or fill out the questionnaire.

MAY 29 1946

CITY OF Iowa City

STATE OF Iowa

EDMUND R. PURVES

DATE May 23, 1946

Iowa Chap.

QUESTIONNAIRE FOR ARCHITECTS' ROSTER AND/OR REGISTER OF ARCHITECTS QUALIFIED FOR FEDERAL PUBLIC WORKS

TYPING IS MANDATORY. PARTNERSHIPS SHOULD MAKE A JOINT RETURN ONLY. Pink copy is to be retained by the author; other copies to be mailed to The American Institute of Architects, 1741 New York Avenue, N. W., Washington 6, D. C.

- 1. (a) FIRM (individual or partnership) George L. Horner
- (b) FORMER FIRM, if any _____
- 2. BUSINESS ADDRESS Division of Planning & Construction, State Univ. of Iowa
Iowa City
- 3. YEAR ESTABLISHED _____

4. PERSONAL HISTORIES OF PRINCIPALS	Name of Principal	Name of Principal
	<u>George L. Horner</u>	

Furnish data complete, but keep to essentials. Describe each member of firm individually; if more than two, append extra sheets.

- (a) Date of Birth October 5, 1906
- (b) Education B.S. Univ. of Illinois
2 yrs. Grad. Work
Univ. of Illinois
- (c) Experience Prior to Own Practice
(Give architect or architectural firm affiliations, positions held, and approximate dates of employment.)
Instructor in Arch.
Design Univ. of Illinois
2 years.
Architect for State University
of Iowa. 16 years
- (d) Commenced Practice 1930
- (e) Number of Years a Principal _____

THE AMERICAN INSTITUTE OF ARCHITECTS ARCHIVES. For information or study purposes only. Not to be recycled, quoted, or published without written permission from the AIA Archives, 1735 New York Ave. NW, Washington, DC 20006

(f) **Architectural Licenses**

(Give State, Number and Year Issued.)

Iowa	262	1942
Illinois	2633	1937
.....
.....

(g) **Professional Societies and Offices Held**

American Institute of Architects
.....
.....

(h) **Service in World Wars I and II.** (Append data if desired.)

.....
.....
.....
.....

(i) **Civic Activities**

.....
.....
.....
.....

5. CONSULTANTS USUALLY EMPLOYED:

(If a member of your staff, so state)

(a) **STRUCTURAL ENGINEERS**

Name of Firm or Individual George R. Parizek
Business Address Division of Planning & Construction, State University of Iowa

(b) **HEATING & VENTILATING ENGINEERS**

Name of Firm or Individual George R. Parizek
Business Address Division of Planning & Construction, State University of Iowa

(c) **ELECTRICAL ENGINEERS**

Name of Firm or Individual George R. Parizek
Business Address Division of Planning & Construction, State University of Iowa

(d) **PLUMBING OR SANITARY ENGINEERS**

Name of Firm or Individual

Business Address

(e) **LANDSCAPE ARCHITECTS**

Name of Firm or Individual

Business Address

6. OTHER REMARKS RE QUALIFICATIONS:

(Append extra sheet if necessary)

.....

.....

.....

.....

.....

.....

.....

.....

.....

.....

7. SUMMARY OF PROJECT COSTS:

	Largest Single Job	All Jobs Valuation	Annual Average
Work Completed 1930-1940	Currier Hall Add.	2,928,289.64	292,828.96
Work Completed 1941-1946	Navy Adm. Bldg.	696,832.26	69,683.23
Current Work under construction or working drawings authorized	Park Lawn	2,613,871.00	871,293.00
	Total		
	1,518,877.00		

8. REPRESENTATIVE WORK FOR WHICH YOU WERE ARCHITECT OR WERE ASSOCIATED WITH OTHERS:

(a) Three Projects Not Exceeding Cost of \$300,000:

Name of Project	Cost	Location	Owner
Fine Arts Bldg.	185,798.53	State Univ. of Iowa	I. S. B. E.
Theatre	166,660.29	State Univ. of Iowa	I. S. B. E.
Law Commons	170,054.88	State Univ. of Iowa	I. S. B. E.

(b) Three Projects Costing From \$300,000 to \$1,000,000:

Name of Project	Cost	Location	Owner
Currier Hall Add.	422,627.83	State Univ. of Iowa	I. S. B. E.
.....
.....

(c) Three Projects Costing Over \$1,000,000:

Name of Project	Cost	Location*	Owner
.....
.....
.....

9. PHOTOGRAPHS/PHOTOSTATS:

The author submits herewith photographs or photostats (size 8" x 10") of several buildings for which he has been the Architect, as follows: (N.C.A.R.B. presentation acceptable.)

Fine Arts Bldg.
Theatre
Music Rehearsal Hall
Currier Hall Add.

10. COLLABORATION WITH JUNIOR ARCHITECTS:

(a) If an established individual or firm, are you willing to collaborate with other firms or individuals which would permit junior architects to qualify and help further their professional careers?

Yes

(b) If in private practice at this time, name associates (if additional architects are to be added to your organization) for the purpose of qualifying:

(c) If not in private practice at this time, name established architect or firm with whom you have agreed to collaborate, for the purpose of qualifying:

11.(a) I/We wish to be included in the Architects' Roster
do not wish to be

(b) I/We would like to be considered for the Register of Architects Qualified for Federal Public Works
do not wish to be

I/We hereby certify that the above is a true statement of facts.

Name of Firm or Individual

George H. Stemer

Signed by all Principals:

THE AMERICAN INSTITUTE OF ARCHITECTS ARCHIVES. For information or study purposes only. Not to be recycled, quoted, or published without written permission from the AIA Archives, 1735 New York Ave. NW, Washington, DC 20006



L&W COMMONS

THE AMERICAN INSTITUTE OF ARCHITECTS ARCHIVES For information or study purposes only. Not to be recycled, quoted, or published without written permission from the AIA Archives, 1735 New York Ave. NW, Washington, DC 20006

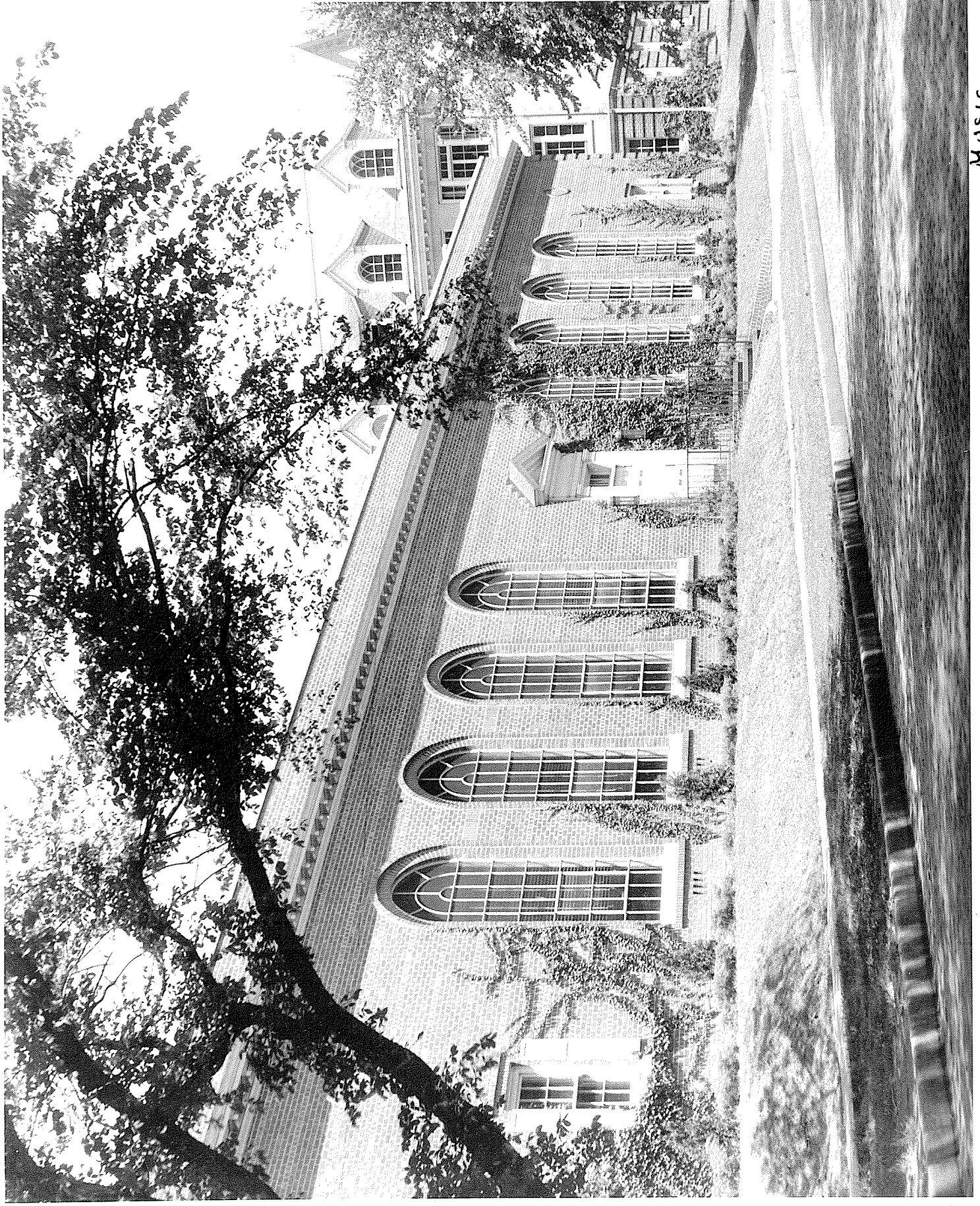

THE AMERICAN INSTITUTE OF ARCHITECTS ARCHIVES For information or study purposes only. Not to be recycled, quoted, or published without written permission from the AIA Archives, 1735 New York Ave. NW, Washington, DC 20006

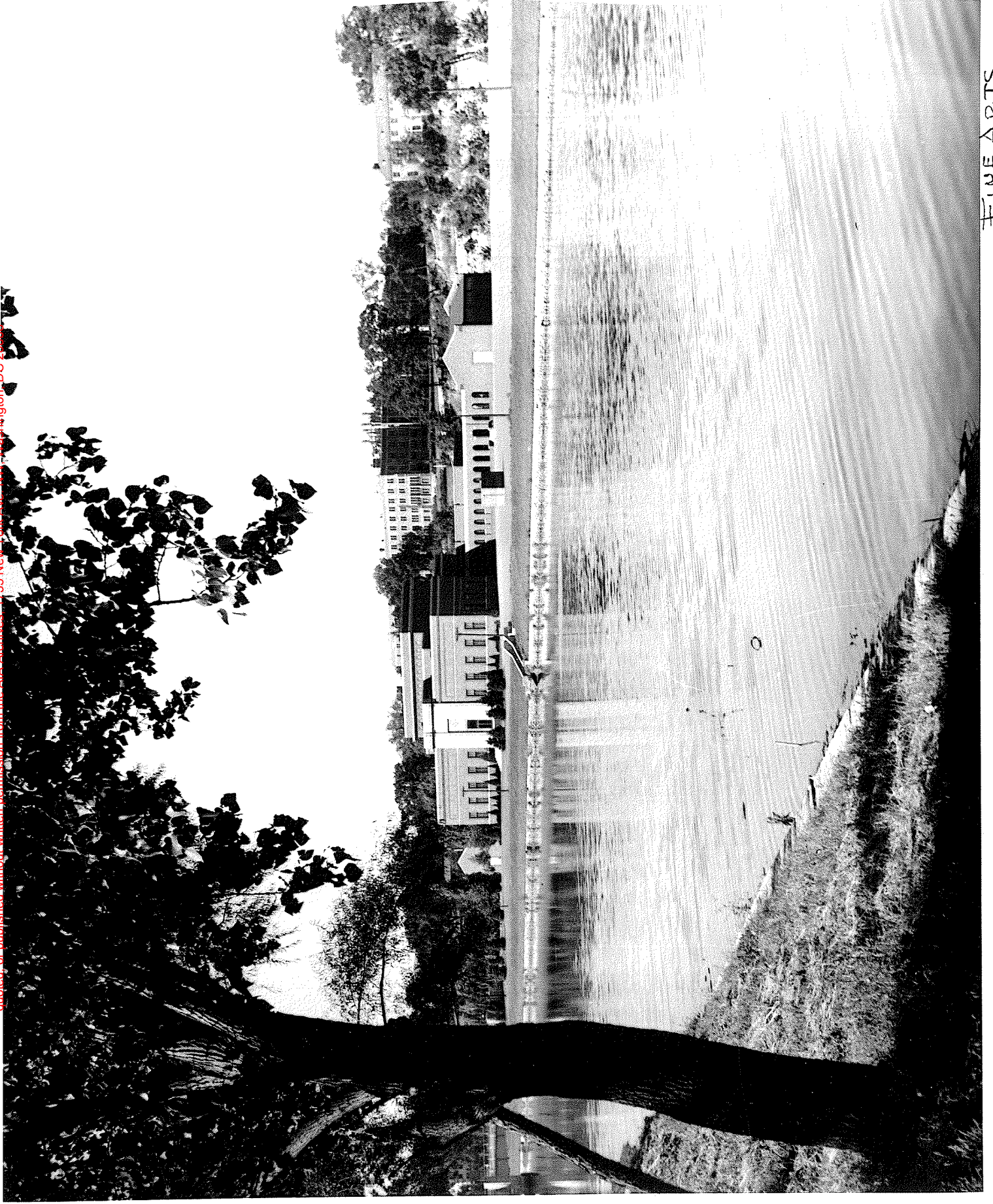

FINE ARTS

THE AMERICAN INSTITUTE OF ARCHITECTS ARCHIVES For information or study purposes only. Not to be recycled, quoted, or published without written permission from the AIA Archives, 1735 New York Ave. NW, Washington, DC 20006

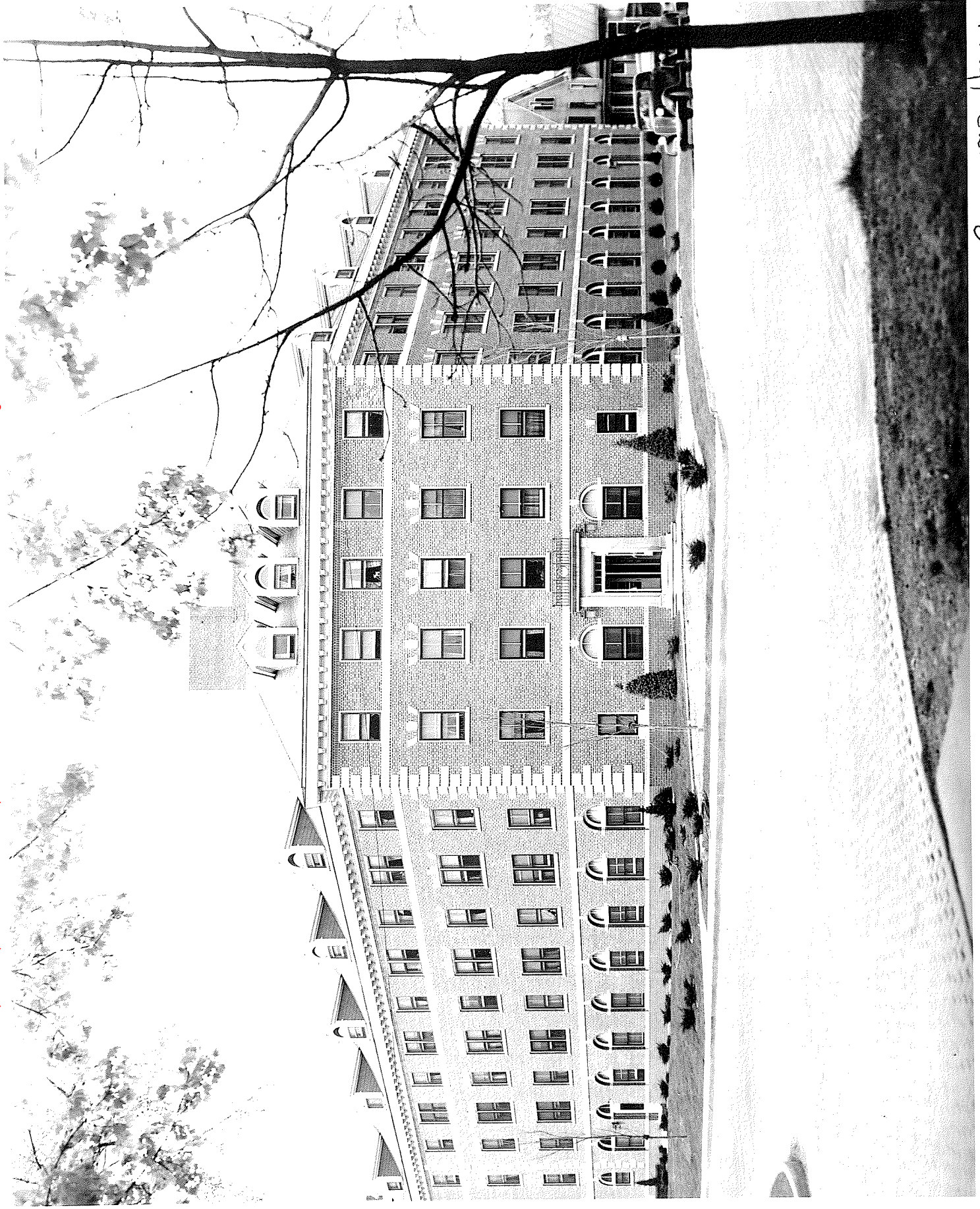

CORRIER HALL

THE AMERICAN INSTITUTE OF ARCHITECTS ARCHIVES For information or study purposes only. Not to be recycled, quoted, or published without written permission from the AIA Archives, 1735 New York Ave. NW, Washington, DC 20006

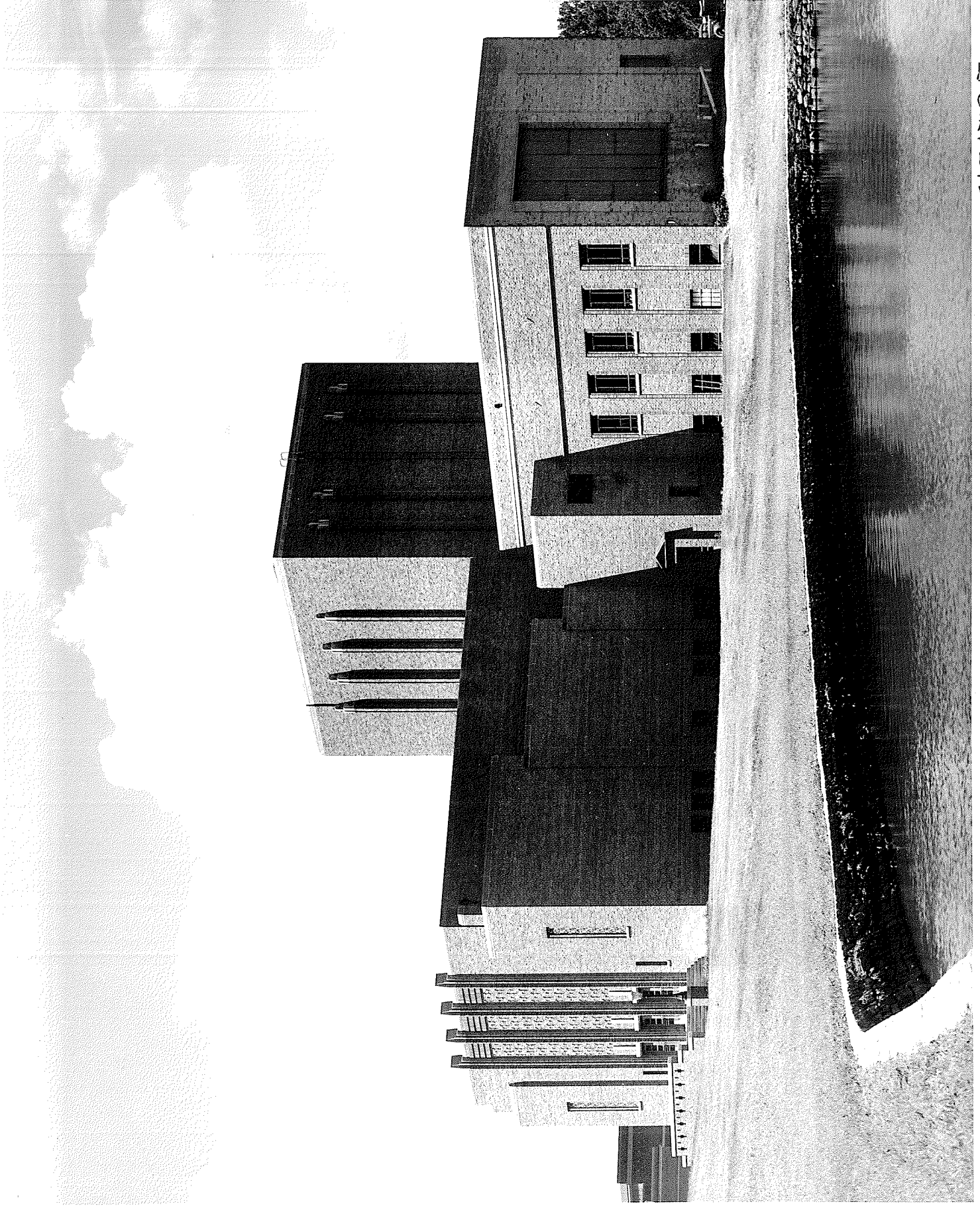

THEATRE