



STATE..... North Carolina
CITY..... Raleigh..... COUNTY..... Wake
DATE..... 6 February 1953

ARCHITECTS' ROSTER QUESTIONNAIRE

TO EVERY ARCHITECT IN THE UNITED STATES AND ITS POSSESSIONS:

The Architects' Roster is maintained by The American Institute of Architects as a service to the profession as a whole and to agencies of the United States Government. Every registered architect, whether or not a member of The Institute, is eligible for inclusion in the Roster. The Institute maintains custody of the Roster, keeps it up to date and in good order for use. The Roster is available to any representative of the Government and to representatives of foreign governments in Washington. Reference may be made to The Architects' Roster in negotiations with government agencies and other interested parties. Experience with the Roster since its establishment in 1946 has shown its usefulness. Growing out of an earlier Register of architects qualified for public works, The Roster provides at The Octagon an accurate, current record of the qualifications and achievements of members of the profession. It allows a positive and helpful response to requests for factual information on architects, and in that way constitutes a service to the profession.

The American Institute of Architects assumes no responsibility for the accuracy of statements made in this Questionnaire. The obligation to maintain this record as a current description of an architectural firm rests with the firm, and supplementary record forms are available for this purpose.

PARTNERSHIPS SHOULD MAKE A JOINT RETURN ONLY.

Original and one copy to be mailed to **THE ARCHITECTS' ROSTER, The American Institute of Architects, 1735 New York Avenue, N. W., Washington 6, D. C.** One copy to be retained by the author.

- 1 a FIRM** (Indicate whether individual, partnership or corporation.)
..... HOLLOWAY - REEVES, Architects (Partnership)
- b FORMER FIRM**, Name if any..... Holloway, Weber and Reeves, Architects
- 2 STREET ADDRESS**..... 2620 Hillsboro St, Raleigh, North Carolina Phone..... 4-5447
- 3 YEAR ESTABLISHED**..... 1951 (Former firm established 1948)

4 PERSONAL HISTORIES OF PRINCIPALS

Furnish data complete, but keep to essentials. Describe each member of firm individually; if more than four, append extra sheets.

	John Stephen Holloway	Ralph Bernard Reeves jr
	NAME OF PRINCIPAL	NAME OF PRINCIPAL
a	Date of Birth 11 October 1923	15 October 1920
b	Place of Birth Raleigh, North Carolina	Brunswick, Georgia
c	Education Public Schools of Raleigh, N C. N C State College: Bachelor of Architectural Engineering. One year City College of New York.	Public Schools of Raleigh, N C, and Norfolk, Va. N C State College: Bachelor of Architectural Engineering.
d	Experience Prior to Own Practice	
	(Give architect or architectural firm affiliations, positions held, and approximate dates of employment.)	
	Ross Shumaker, Archt, Raleigh, N C: Associate, 1947-48. Arthur L Anderson, Archt, Washington, D C: Designer, 1946-47. Chas Dubose, Archt, New York: Drftsmn, 1945-46. Cooper & Shumaker, Archts, Raleigh, N C: Drftsmn, 1943-45.	Cooper & Haskins, Archts, Raleigh, N C: Architect, 1947-48. L E Wooten & Co, Raleigh, N C: Architect, 1946-47. Area Engineer, Ft Bragg, N C: Drftsmn & Designer, 1940-41.
e	Commenced Practice May, 1948	May, 1948
f	Number of Years a Principal Six	Five
g	Architectural Licenses (Give State, Number and Year issued.)	
	North Carolina: #544 - 1947	North Carolina: #550 - 1947
h	Membership in Professional Societies and Offices Held	
	Amer Inst of Archts	Amer Inst of Archts
	Raleigh Council of Archts	Raleigh Council of Archts (Secy)
		Raleigh Engineers Club (Secy)
i	Service in World Wars I and II (Append data if desired.)	
	U S Army, 1942-43	U S Army, 1942-46. Overseas 42 Mos with 27th Inf Regt of 25th Inf Div: Platoon Leader, Asst Operations Officer, Regtl Intelligence Officer. Post Public Relations Officer, Ft Bragg, N C, 1946.
j	Civic Activities	
		Member, Lions International

THE AMERICAN INSTITUTE OF ARCHITECTS ARCHIVES For information or study purposes only. Not to be recycled, quoted, or published without written permission from the AIA Archives, 1735 New York Ave. NW, Washington, DC 20006

5 REMARKS CONCERNING QUALIFICATIONS OF FIRM

(This space is best used to present qualifying information such as number of employees, amount of office space, financial information and other information presumed of interest to a prospective client. Append extra sheet or use back of this form, if necessary.)

Present Staff (Non-clerical): 11

Office Space : 1,000 Square Feet

Financial Data: Net worth of firm approximately \$45,000.00 with borrowing capacity of approximately \$25,000.00. Reference: Wachovia Bank and Trust Company, Raleigh, N C.

Our firm is organized for prompt, efficient, and complete service. We have consistently met all deadlines .

.....
.....
.....
.....

6 CONSULTANTS USUALLY EMPLOYED: (If a member of your staff, so state.)

a STRUCTURAL ENGINEERS

Name of Firm or Individual Bernard Crocker jr (Also by our staff)

Business Address Lawyers Building, Raleigh, N C

b HEATING AND VENTILATING ENGINEERS

Name of Firm or Individual Thomas C Powell jr

Business Address 2806 Exeter Cir, Raleigh, N C

c ELECTRICAL ENGINEERS

Name of Firm or Individual L E Wooten and Company (Also by our staff)

Business Address Warren Building, Raleigh, N C

d PLUMBING OR SANITARY ENGINEERS

Name of Firm or Individual L E Wooten and Company Browning-Landstreet

Business Address Warren Building, Raleigh, N C 1918 Hillsboro, Raleigh, N C

e LANDSCAPE ARCHITECTS

Name of Firm or Individual.....

Business Address.....

f OTHER (Civil, Foundation or Mechanical Engineers, Appraiser, Equipment Designers, Valuators, Industrial Lay-out Engineers, etc.)

.....
.....
.....
.....

7 REPRESENTATIVE WORK FOR WHICH YOU WERE OR ARE ARCHITECTS; OR WERE OR ARE ASSOCIATED WITH OTHERS: (In left margin, mark *—U. S. Government projects, **—projects not yet complete.)

Name and type of project	Location	Date	Cost	Indicate whether as Architect or Associate Architect
* **Air Force Base	Goldsboro, N C	1953	1 500 000 00	Architect
**Parish House	Raleigh, N C	1953	100 000 00	Architect
Church	Raleigh	1952	250 000 00	Architect
**3 Churches	N Carolina	1953	600 000 00	Architect
Country Club	Smithfield, N C	1952	75 000 00	Architect
* **O R C Armory	Raleigh, N C	1952	220 000 00	Architect
Prison Chapel	Raleigh, N C	1952	175 000 00	Architect
Prison Quarters	Raleigh, N C	1952	275 000 00	Architect
Disease Laboratory	Raleigh, N C	1951	250 000 00	Architect
Tuberculosis Hospital	Raleigh, N C	1951	350 000 00	Architect
General Hospital	Whiteville, N C	1951	400 000 00	Architect
General Hospital	Ahoskie, N C	1950	175 000 00	Architect
* R E A Buildings	N C and S C	1949-50	215 000 00	Architect
Health Centers	North Carolina	1949-50	240 000 00	Architect
Power Plant	Durham, N C	1949	95 000 00	Architect
Housing Project	Fayetteville, NC	1949-50	600 000 00	Architect
Exhibition Building	Raleigh, N C	1948	120 000 00	Architect
Hotel Addition	Fayetteville, NC	1948	75 000 00	Architect
High School	Perry's, N C	1949	120 000 00	Architect
High School	Gethsemane, N C	1948	120 000 00	Architect
Gymnasium	Greensboro, N C	1950	620 000 00	Assoc Architect
High School	Eliz City, N C	1950	350 000 00	Assoc Architect
Library	Durham, N C	1949	650 000 00	Assoc Architect
Staff Dormitories	Kinston, N C	1949	350 000 00	Assoc Architect
General Hospital	N Wilkesb'o, N C	1949	1 200 000 00	Assoc Architect
Housing Project	Greensboro, N C	1949-50	4 000 000 00	Assoc Architect
Bank	Charlotte, N C	1949	275 000 00	Assoc Architect
*Hospital Buildings	Salisbury, N C	1948	3 500 000 00	Assoc Architect
College Admin Bldg	Pembroke, N C	1948	195 000 00	Assoc Architect
Science Building	Pembroke, N C	1948	200 000 00	Assoc Architect

THE AMERICAN INSTITUTE OF ARCHITECTS ARCHIVES For information or study purposes only. Not to be recycled, quoted, or published without written permission from the AIA Archives, 1735 New York Ave. NW, Washington, DC 20006

8 PHOTOGRAPHS/PHOTOSTATS

Not mandatory. Submit herewith photographs or photostats (size 8" x 10") of several buildings for which you have been the Architect, as follows: (N.C.A.R.B. presentation acceptable.)

"New Construction, Seymour Johnson Airfield, Goldsboro, N C" (Photograph)

"Recent Projects" (Lithograph)

9 COLLABORATION WITH OTHER ARCHITECTS:

a As an established individual firm, are you willing to collaborate with other firms or individuals?

Yes

b Are you and/or your firm agreeable to accepting supervision of work where designs are produced by others— or vice versa?

Yes

c List firms (or individuals) with which you are associated at present or have an associate or working agreement: (Please furnish a letter from the other party verifying the association.)

L E Wooten and Company, Consulting Engineers, Raleigh, North Carolina

10 THIS QUESTIONNAIRE MAY BE MADE AVAILABLE TO GOVERNMENTAL AGENCIES

yes

no

The undersigned hereby certify that the above is a true statement of facts.

Name of Firm or Individual..... HOLLOWAY - REEVES, ARCHITECTS

Signed by all Principals:

John S Holloway

John S Holloway, A I A Partner

Ralph B Reeves Jr

Ralph B Reeves Jr, A I A Partner

L. E. WOOTEN AND COMPANY
CONSULTING ENGINEERS
RALEIGH, N. C.

February 5, 1953

Architect's Roster
American Institute of Architecture
Washington, D. C.

Gentlemen:

The firm of Holloway and Reeves, Architects, has been associated with our firm on several contracts. In some cases they have performed architectural services in cases where we had the principal contract, and in other cases we have performed mechanical engineering services in cases where they had the principal contract.

In some cases such contracts have been rather comprehensive in nature, and I am happy to say that their services have been extraordinarily good. Moreover, we hope to continue this relationship.

Both of the principals, Mr. Holloway and Mr. Reeves, prior to the formation of their firm, have worked for us on a salary basis. Each of them has character and reputation of the highest order. Their firm is rendering outstanding services and I am glad to give them my commendation.

Very truly yours,

L. E. WOOTEN AND COMPANY

By *L. E. Wooten*
L. E. Wooten

LEW/ewc

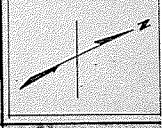
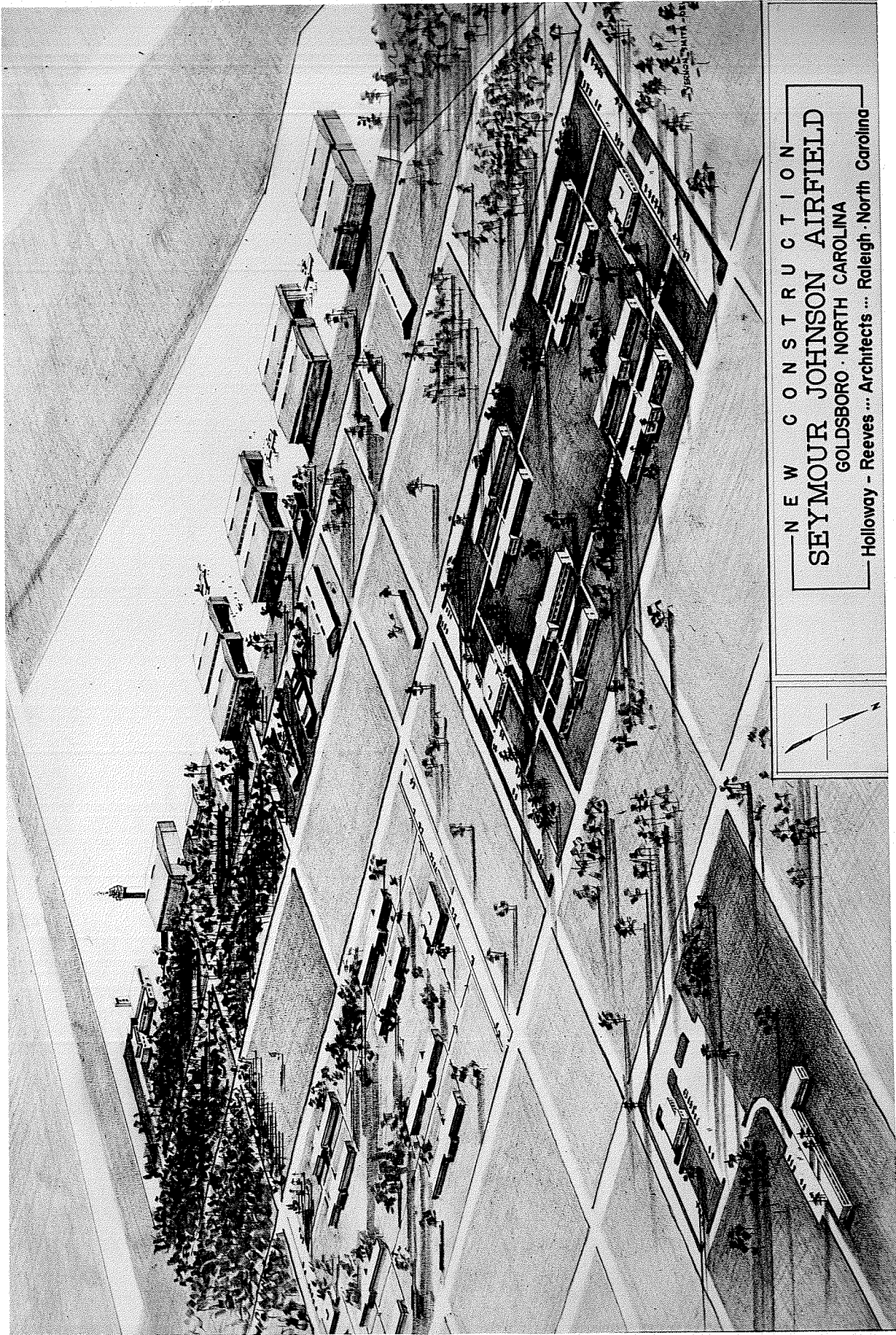

NEW CONSTRUCTION
SEYMOUR JOHNSON AIRFIELD
GOLDSBORO · NORTH CAROLINA
Holloway - Reeves ... Architects ... Raleigh · North Carolina

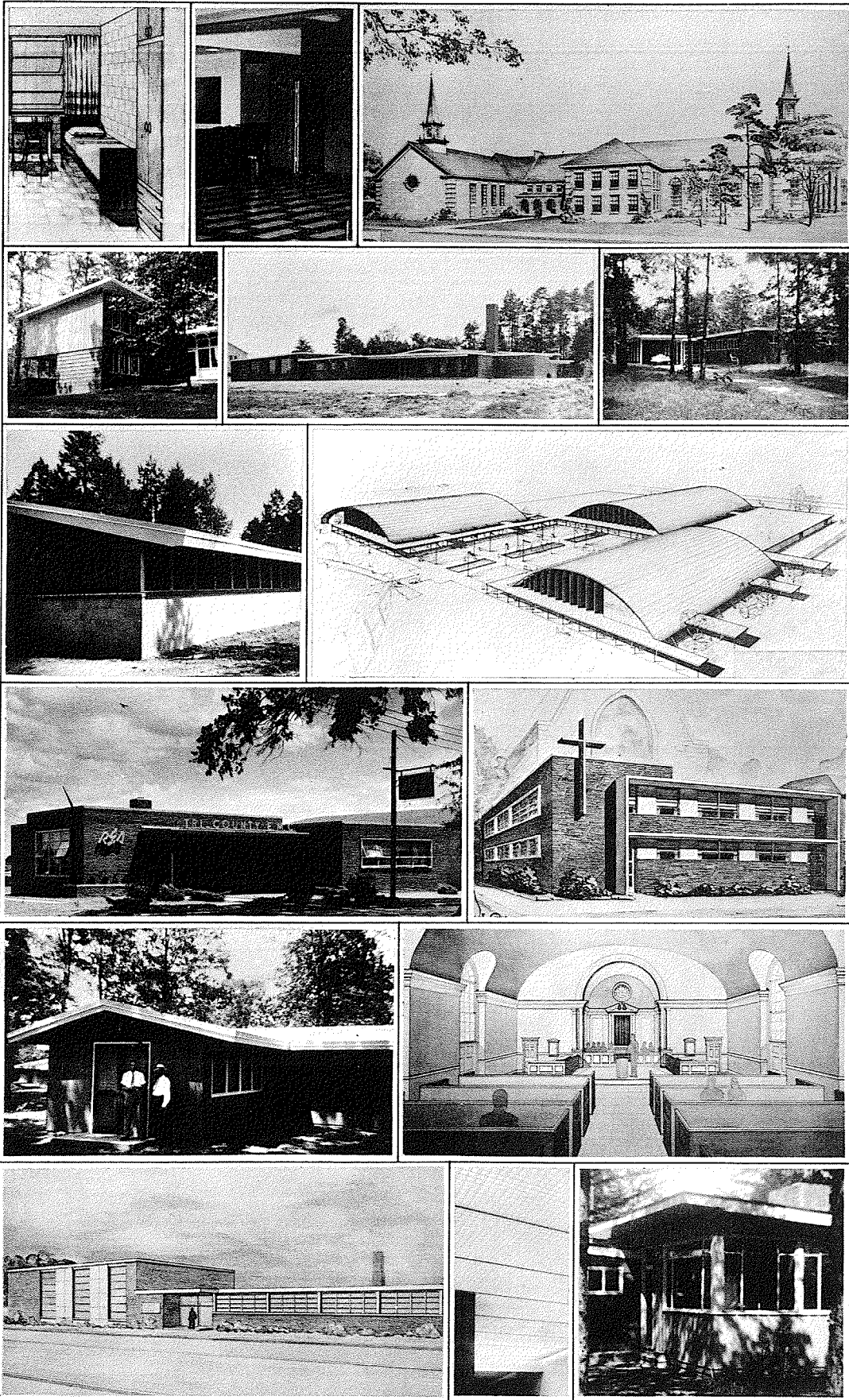

R
E
C
E
N
T

P
R
O
J
E
C
T
S

THE AMERICAN INSTITUTE OF ARCHITECTS ARCHIVES For information or study purposes only. Not to be recycled, quoted, or published without written permission from the AIA Archives, 1735 New York Ave. NW, Washington, DC 20006

The information included in this Brochure represents only a brief cross-section of our firm.

We shall be happy to furnish further or more detailed information upon request.

For references relative to the quality of our work, you are invited to communicate with our clients.