

**IMPORTANT NOTE**—If you reside or have your principal office in the localities of a Chapter or Chapters of The Institute which are opposed to the "Architects Roster" or the "Register of Architects Qualified for Federal Public Works", do not answer or fill out the questionnaire.

RECEIVED

CITY OF Baltimore

STATE OF Maryland

MAY 15 1946

DATE May 2, 1946

**QUESTIONNAIRE FOR ARCHITECTS' ROSTER AND/OR REGISTER OF ARCHITECTS QUALIFIED FOR FEDERAL PUBLIC WORKS**

**TYPING IS MANDATORY. PARTNERSHIPS SHOULD MAKE A JOINT RETURN ONLY.**  
Pink copy is to be retained by the author; other copies to be mailed to The American Institute of Architects, 1741 New York Avenue, N. W., Washington 6, D. C.

- 1. (a) **FIRM** (individual or partnership) Frank O. Heyder
- (b) **FORMER FIRM**, if any \_\_\_\_\_
- 2. **BUSINESS ADDRESS** 3220 Elmley Avenue, Baltimore - 13
- 3. **YEAR ESTABLISHED** \_\_\_\_\_

4. <b>PERSONAL HISTORIES OF PRINCIPALS</b>	Name of Principal	Name of Principal
	<u>Frank O. Heyder</u>	

Furnish data complete, but keep to essentials. Describe each member of firm individually; if more than two, append extra sheets.

- (a) **Date of Birth** December 27, 1890
- (b) **Education** Real Gymnasium, Darmstadt, 1896-1903; Ober Real Schule, Darmstadt, 1903-1908; Rupps Hoch Schule, Darmstadt, 1908-1909; Grossherzogliche Technische Hochschule, Bautechnik, 1909-1911; Mass. Department of University Extension - Knights of Columbus Homestudy Division, Engineering Mathematics - 1920; Columbia University Extension Y.M.C.A. Courses, Concrete Engineering (CE-15X) 1920-1924.
- (c) **Experience Prior to Own Practice**  
(Give architect or architectural firm affiliations, positions held, and approximate dates of employment.)

(See attached sheet)

- (d) **Commenced Practice** 1910
- (e) **Number of Years a Principal** 36

THE AMERICAN INSTITUTE OF ARCHITECTS ARCHIVES For information or study purposes only. Not to be recycled, quoted, or published without written permission from the AIA Archives, 1735 New York Ave. NW, Washington, DC 20006

*Baltimore  
Chap.*

4. (c)

Associate Architect for the City of Baltimore, working under the direction of the Chief Engineer. Responsible charge of the design, writing of specifications, preparation of estimates and reports for new buildings and additions or alterations to existing buildings assigned to the Division of Architecture, Bureau of Plans and Surveys. Inspection, and supervision of inspection, of the construction of buildings. 1919 - to date.

Under the direction of Major Marston, U. S. M. C., I designed and constructed Mess Attendants' Quarters at the Naval Academy, Annapolis, Maryland. 1919.

Under the supervision of Captain Wilcox, U. S. M. C., I laid out and was in charge of the building of the U. S. Marine Camp at the San Diego, California Exposition. 1914.

Under the direction of Captain Kincaid, U. S. M. C., I prepared drawings for service buildings for rifle ranges at the Marine Barracks, Mare Island, California. 1913.

Architectural Draftsman, Merrill, Moore and Scott Company, San Francisco, California. 1911-12.

(h)

I served in the United States Marine Corps from May, 1912, to September, 1919, during which time I took part in the Mexican Campaign, 1913-1914.

During World War I, I served in the War Zone from December 3, 1917, to December 25, 1918, with the sixth battle squadron of the Grand Fleet at Scapa Flow, Rosyth and North Sea. Took part in surrender of the German High Seas Fleet, November 21, 1918.

I am the recipient of the United States Marine Corps good conduct medal, No. 6053; Mexican Campaign Medal; and Victory medal with bar - Grand Fleet.

(f) **Architectural Licenses**

(Give State, Number and Year Issued.)

Maryland, No. 86, April 27, 1936

(g) **Professional Societies and Offices Held**

Corporate member American Institute of Architects

(h) **Service in World Wars I and II.** (Append data if desired.)

(See attached sheet)

(i) **Civic Activities**

I am serving as an instructor in the Architectural Drawing Department, Maryland Institute. 1925-1946.

**5. CONSULTANTS USUALLY EMPLOYED:**

(If a member of your staff, so state)

(a) **STRUCTURAL ENGINEERS**

Name of Firm or Individual Mr. L. P. Kooken  
Business Address 347 N. Charles Street

(b) **HEATING & VENTILATING ENGINEERS**

Name of Firm or Individual Henry Adams, Inc.  
Business Address Calvert Building

(c) **ELECTRICAL ENGINEERS**

Name of Firm or Individual George & Hartman  
Business Address 105 E. Pleasant Street

(d) **PLUMBING OR SANITARY ENGINEERS**

Name of Firm or Individual Henry Adams, Inc.  
Business Address Calvert Building

(e) **LANDSCAPE ARCHITECTS**

Name of Firm or Individual Mr. H. Clay Primrose  
Business Address 5100 Roland Avenue

6. OTHER REMARKS RE QUALIFICATIONS: I have designed and supervised the  
 (Append extra sheet if necessary) construction of the following types of structures:  
 Water Pumping Stations; Sewage Pumping Stations  
 Electric Substations; Market Structures  
 Storage Buildings and Warehouses  
 Incinerators  
 Airport Buildings and Hangers  
 Buildings housing various functions of the Fire Department  
 Office Buildings  
 Health Centers and Clinics  
 Architectural Design of Prettyboy Dam

7. SUMMARY OF PROJECT COSTS:

	Largest Single Job	All Jobs Valuation	Annual Average
Work Completed 1930-1940	\$185,000.00	\$1,151,726.00	\$115,172.00
Work Completed 1941-1946	\$212,360.00	\$ 785,152.00	\$157,030.00
Current Work under construction or working drawings authorized	\$140,000.00	\$ 290,000.00	

8. REPRESENTATIVE WORK FOR WHICH YOU WERE ARCHITECT OR WERE ASSOCIATED WITH OTHERS:

(a) Three Projects Not Exceeding Cost of \$300,000:

Name of Project	Cost	Location	Owner
.....	.....	.....	.....
.....	.....	.....	.....
.....	.....	.....	.....

(b) Three Projects Costing From \$300,000 to \$1,000,000:

Name of Project	Cost	Location	Owner
.....	.....	.....	.....
.....	.....	.....	.....
.....	.....	.....	.....

(c) Three Projects Costing Over \$1,000,000:

Name of Project	Cost	Location	Owner
.....	.....	.....	.....
.....	.....	.....	.....
.....	.....	.....	.....

9. PHOTOGRAPHS/PHOTOSTATS:

The author submits herewith photographs or photostats (size 8" x 10") of several buildings for which he has been the Architect, as follows: (N.C.A.R.B. presentation acceptable.)

Guilford Pumping Station; Vernon Pumping Station; Ashburton Pumping Station; Vacuum Filter Building; Patapsco Pump and Blower Station; Curtis Bay Tank Enclosure; Melvin Avenue Tank Enclosure; Reed Bird Avenue Incinerator; Belair Market; Office Buildings and Storage Sheds for the Standard Fruit and Steamship Company and the United Fruit Company; Architectural Design of Prettyboy Dam.

10. COLLABORATION WITH JUNIOR ARCHITECTS:

- (a) If an established individual or firm, are you willing to collaborate with other firms or individuals which would permit junior architects to qualify and help further their professional careers?

- (b) If in private practice at this time, name associates (if additional architects are to be added to your organization) for the purpose of qualifying:

- (c) If not in private practice at this time, name established architect or firm with whom you have agreed to collaborate, for the purpose of qualifying:

Gaudreau and Gaudreau, 527 N. Charles Street, Baltimore, Maryland

- 11.(a) I/We wish to be [X] included in the Architects' Roster do not wish to be [ ]

- (b) I/We would like to be [X] considered for the Register of Architects Qualified for Federal Public Works do not wish to be [ ]

I/We hereby certify that the above is a true statement of facts.

Name of Firm or Individual

Frank Gaudreau

Signed by all Principals:

(d) Commenced 1910  
Practise 36  
(e) Number of Years a Principal

Ashburton Pumping Station

Bureau of Water Supply

City of Baltimore

Melvin Avenue Tank Enclosure

Bureau of Water Supply

Catonsville, Maryland

Curtis Bay Tank Enclosure

Bureau of Water Supply

City of Baltimore

Architectural Design Prettyboy Dam

Bureau of Water Supply

Maryland

PHOTOGRAPH BY  
U. OF WATER SUPPLY  
ENGINEERING DIVISION  
V. SCHUDEL

Reed Bird Avenue Incinerator

Department of Public Works

City of Baltimore

Patapsco Pump and Blower Station

Patapsco Sewage Treatment Works

City of Baltimore

Vacuum Filter Building

Back River Sewage Treatment Works

City of Baltimore

CRONHARDT & SONS  
PHOTOGRAPHERS  
200-28 PARK AVE  
BALTIMORE, MD.

CRONHARDT & SONS  
PHOTOGRAPHERS  
200-28 PARK AVE.  
BALTIMORE, MD.

THE AMERICAN INSTITUTE OF ARCHITECTS ARCHIVES For information or study purposes only. Not to be recycled, quoted, or published without written permission from the AIA Archives, 1735 New York Ave. NW, Washington, DC 20006  
PAID BY  
OFFICE SUPPLY  
DIVISION  
W. CHUDDE



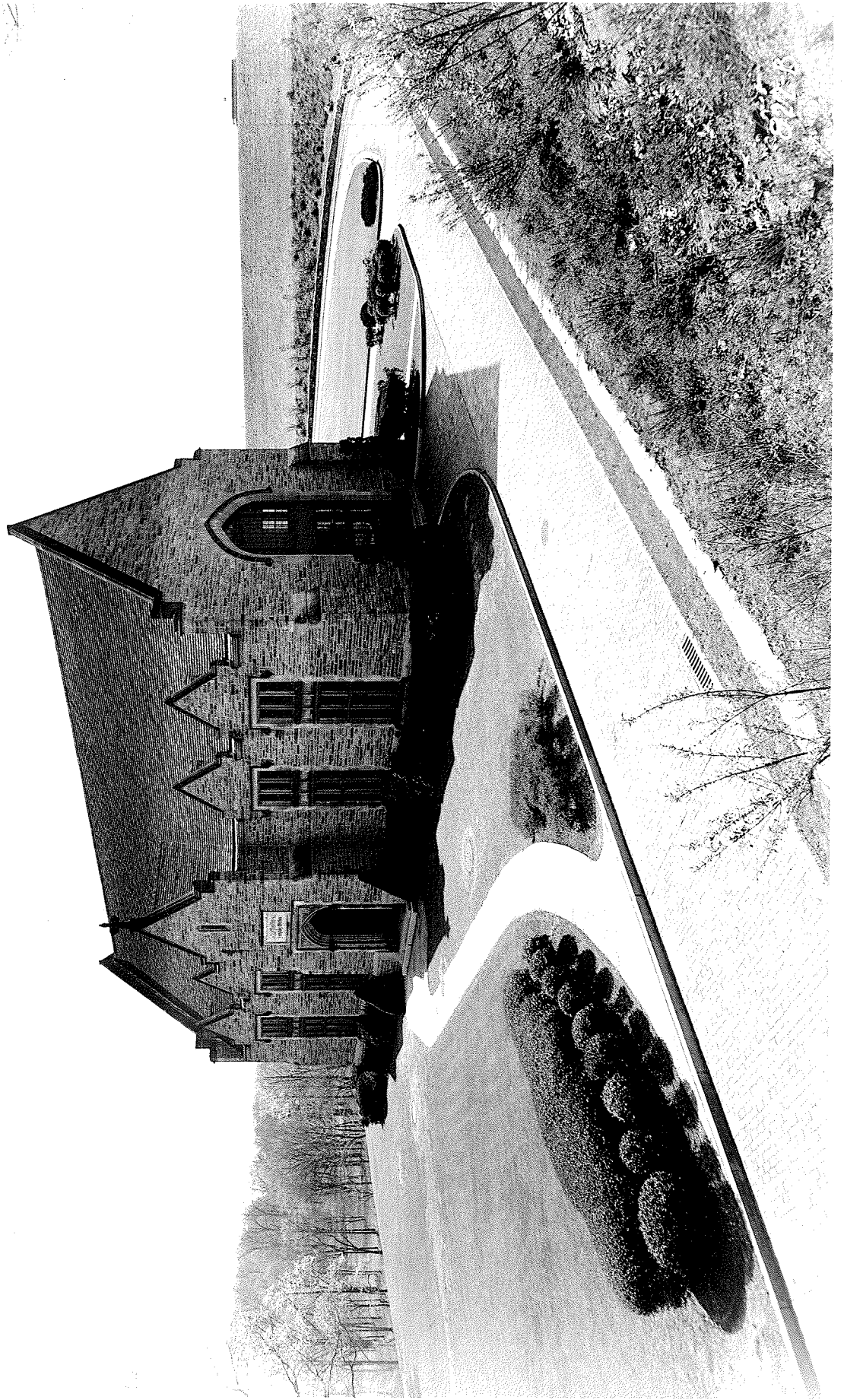



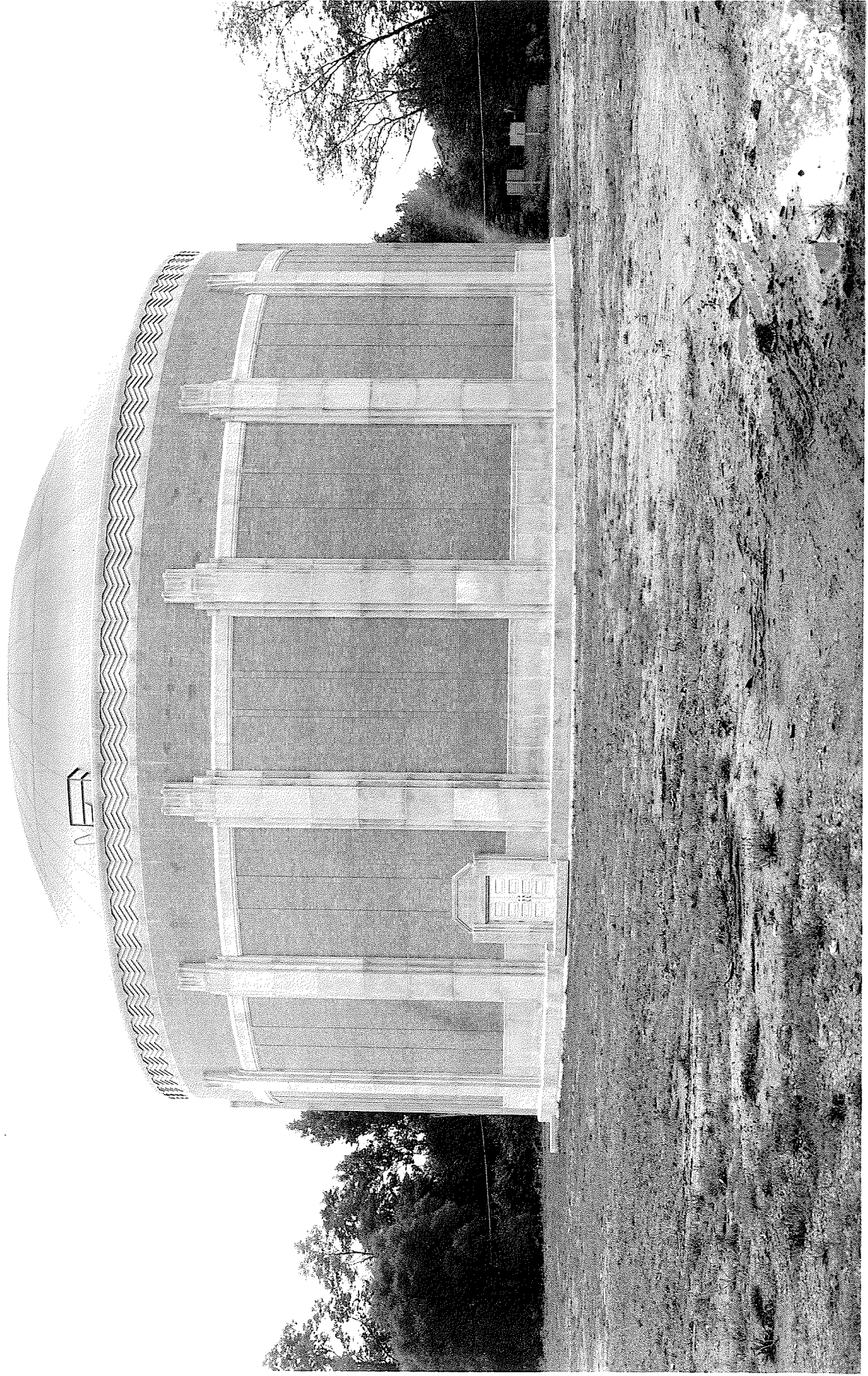



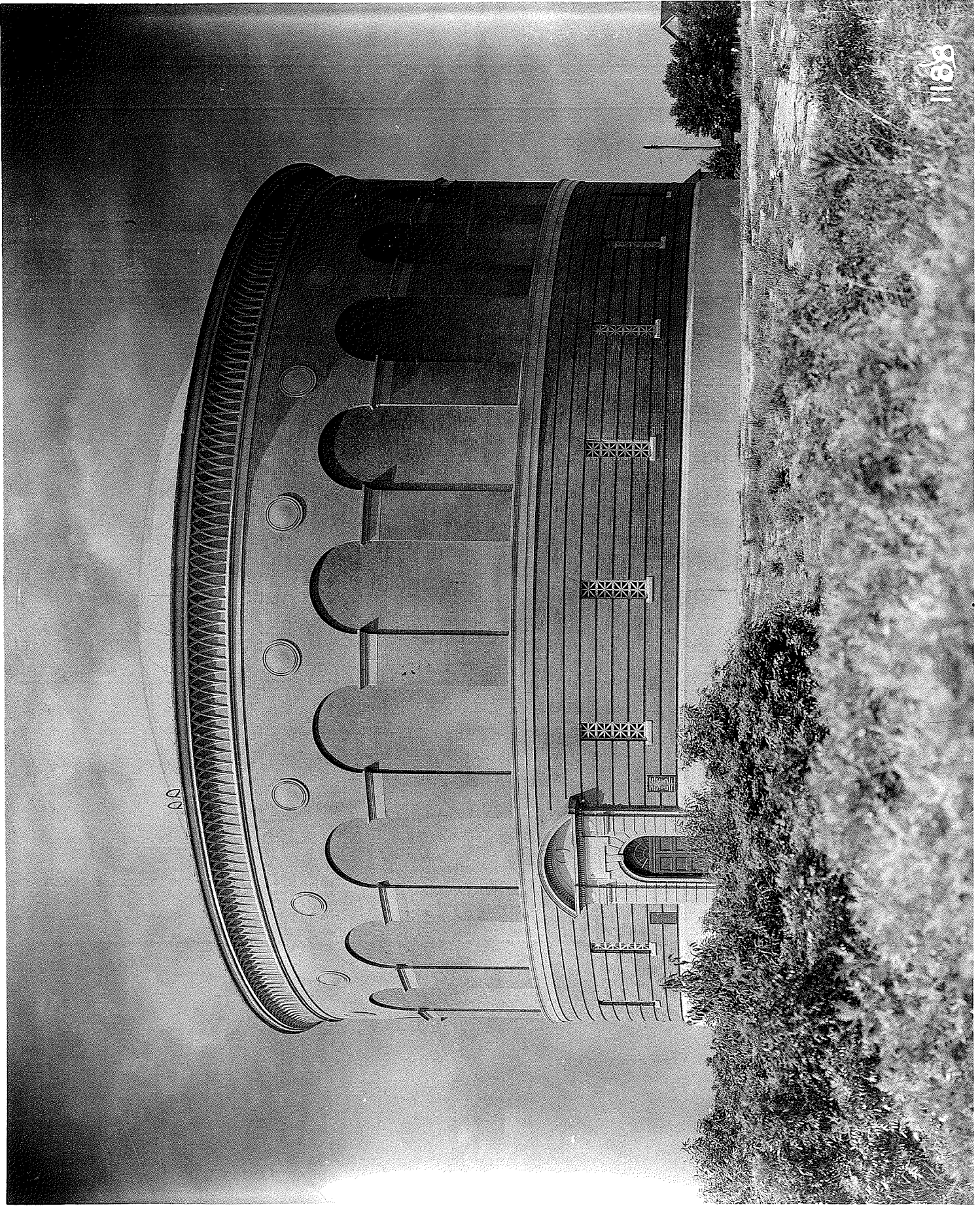







THE AMERICAN INSTITUTE OF ARCHITECTS' ARCHIVES. For information or study purposes only. Not to be reprinted, quoted, or published without written permission from the AIA Archives, 1735 New York Ave. NW, Washington, DC 20006

