

IMPORTANT NOTE—If you reside or have your principal office in the localities of a Chapter or Chapters of The Institute which are opposed to the "Architects' Roster" or the "Register of Architects Qualified for Federal Public Works", do not answer or fill out the questionnaire.

RECEIVED CITY OF Camden ✓

STATE OF New Jersey

JUN 12 1946

DATE May 16, 1946

QUESTIONNAIRE FOR ARCHITECTS' ROSTER AND/OR REGISTER OF ARCHITECTS QUALIFIED FOR FEDERAL PUBLIC WORKS

TYPING IS MANDATORY. PARTNERSHIPS SHOULD MAKE A JOINT RETURN ONLY.
Pink copy is to be retained by the author; other copies to be mailed to The American Institute of Architects, 1741 New York Avenue, N. W., Washington 6, D. C.

n.g. ClpT.

- 1. (a) **FIRM** (individual or partnership) Joseph Norman Hettel
- (b) **FORMER FIRM**, if any Lackey and Hettel (Disolved 1930)
- 2. **BUSINESS ADDRESS** 501 Cooper Street, Camden, New Jersey
- 3. **YEAR ESTABLISHED** 1921

4. PERSONAL HISTORIES OF PRINCIPALS	Name of Principal	Name of Principal
	<u>Joseph Norman Hettel</u>	

Furnish data complete, but keep to essentials. Describe each member of firm individually; if more than two, append extra sheets.

- (a) **Date of Birth** May 19, 1885
- (b) **Education** Night school courses (Phila.)
Franklin Institute, 2 years, Architectural drawing
School of Industrial Art, 3 years, Arch. & freehand drawing
T Square Atelier, 3 years, Beaux Art Design
Drexel Institute, 2 years, Mathametics
- (c) **Experience Prior to Own Practice**
(Give architect or architectural firm affiliations, positions held, and approximate dates of employment.)
Priczo & McLanahan, Philadelphia, 1905-1906, draftsman
John T. Windrin, 1906-1908 draftsman
E.F. Durang & Son, 1908-1910, head draftsman
1911, Clerk of Works
Brockie & Hastings, 1912-1916
Ballinger & Perrot, 1917-1920, squad boss
McLanahan & Bencker, 1920, Clerk of the works
- (d) **Commenced Practice** 1921
- (e) **Number of Years a Principal** 25 years

THE AMERICAN INSTITUTE OF ARCHITECTS ARCHIVES For information or study purposes only. Not to be recycled, quoted, or published without written permission from the AIA Archives, 1735 New York Ave. NW, Washington, DC 20006

(f) **Architectural Licenses**

(Give State, Number and Year Issued.)

New Jersey C-40 1914
Pennsylvania A-B 721 1924
Florida #1342 1940

(g) **Professional Societies and Offices Held**

West Jersey Society of Architects - President
New Jersey State Society - V. President, also Director
New Jersey Chapter - V. President, also Director

(h) **Service in World Wars I and II.** (Append data if desired.)

No military service. Served on various civilian committees,
bond drives, etc.

(i) **Civic Activities**

Past President Lions Club of Camden.
Leader in fight for State Housing Law.
Instrumental in having Post War Planning Comm. set up.
Lead drive for City of Camden Master Plan.

5. CONSULTANTS USUALLY EMPLOYED:

(If a member of your staff, so state)

(a) **STRUCTURAL ENGINEERS**

Name of Firm or Individual Horace B. Nicholson
Business Address 1600 Walnut Street, Philadelphia, Penna.

(b) **HEATING & VENTILATING ENGINEERS**

Name of Firm or Individual Moody & Hutchinson
Business Address 1500 Walnut Street, Philadelphia, Penna.

(c) **ELECTRICAL ENGINEERS**

Name of Firm or Individual Moody & Hutchinson
Business Address 1500 Walnut Street, Philadelphia, Penna.

(d) **PLUMBING OR SANITARY ENGINEERS**

Name of Firm or Individual Moody & Hutchinson
Business Address 1500 Walnut Street, Philadelphia, Penna.

(e) **LANDSCAPE ARCHITECTS**

Name of Firm or Individual Cyrus Morse
Business Address 205 Lexington Avenue, Merchantville, N. J.

6. OTHER REMARKS RE QUALIFICATIONS:

(Append extra sheet if necessary)

Six months European travel.

Have contributed professional articles to magazines & newspapers.

Taught architectural drawing in night schools for five years.

Working drawings now in progress for Camden County Mental Hospital

Nine hundred (900) bed capacity

7. SUMMARY OF PROJECT COSTS:

	Largest Single Job	All Jobs Valuation	Annual Average
Work Completed 1930-1940	\$3,200,000.	\$5,500,000.	\$550,000.
Work Completed 1941-1946	\$2,000,000.	\$4,500,000.	\$900,000.
Current Work under construction or working drawings authorized	\$2,000,000.	\$2,900,000.	

8. REPRESENTATIVE WORK FOR WHICH YOU WERE ARCHITECT OR WERE ASSOCIATED WITH OTHERS:

(a) Three Projects Not Exceeding Cost of \$300,000:

Name of Project	Cost	Location	Owner
Gym. & Cafeteria Bldg.	\$190,000.	Moorestown, N.J.	Bd. of Education
Childrens Hospital Bldg.	200,000.	Camden, N. J.	West Jersey Hosp.
Maternity Hosp. Bldg.	200,000.	Camden, N. J.	West Jersey Hosp.

(b) Three Projects Costing From \$300,000 to \$1,000,000:

Name of Project	Cost	Location	Owner
Osteopathic Hosp. & College	500,000.	Phila. Penna.	Phila. College Osteo.
Camden Co. Vocational	900,000.	Merchantville, NJ.	Camden County
Grade School	300,000.	Camden, New Jersey	Bd. of Education

(c) Three Projects Costing Over \$1,000,000:

Name of Project	Cost	Location	Owner
Westfield Acres	\$3,200,000.	Camden, N. J.	U.S. Government
Clement T. Branch Village	1,200,000.	Camden, N. J.	Housing Authority
Audubon Village	1,500,000.	Audubon, N.J.	U.S. Government

9. PHOTOGRAPHS/PHOTOSTATS:

The author submits herewith photographs or photostats (size 8" x 10") of several buildings for which he has been the Architect, as follows: (N.C.A.R.B. presentation acceptable.)

- Osteopathic Hospital of Philadelphia
- Bellmawr Grade School
- Camden County Vocational School
- Bath House and Recreation Building
- Westfield Acres - Housing Project

10. COLLABORATION WITH JUNIOR ARCHITECTS:

- (a) If an established individual or firm, are you willing to collaborate with other firms or individuals which would permit junior architects to qualify and help further their professional careers?

Yes.

- (b) If in private practice at this time, name associates (if additional architects are to be added to your organization) for the purpose of qualifying:

William Kendall Albert.

- (c) If not in private practice at this time, name established architect or firm with whom you have agreed to collaborate, for the purpose of qualifying:

Does not apply.

- 11.(a) I/We wish to be included in the **Architects' Roster**
do not wish to be

- (b) I/We would like to be considered for the **Register of Architects Qualified for Federal Public Works**
do not wish to be

I/We hereby certify that the above is a true statement of facts.

Name of Firm or Individual

Joseph Norman Hettel

Signed by all Principals:

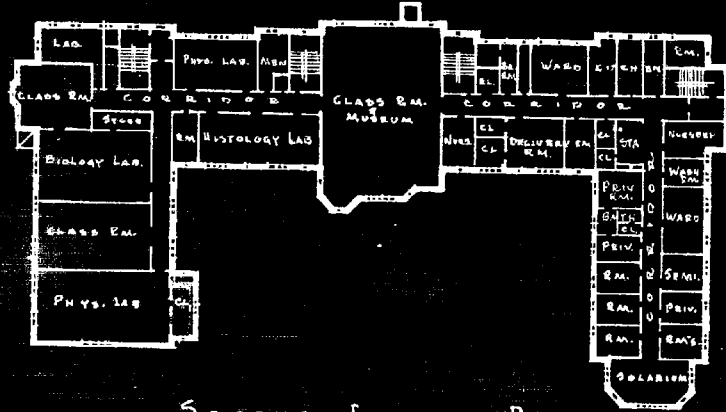

SECOND FLOOR PLAN

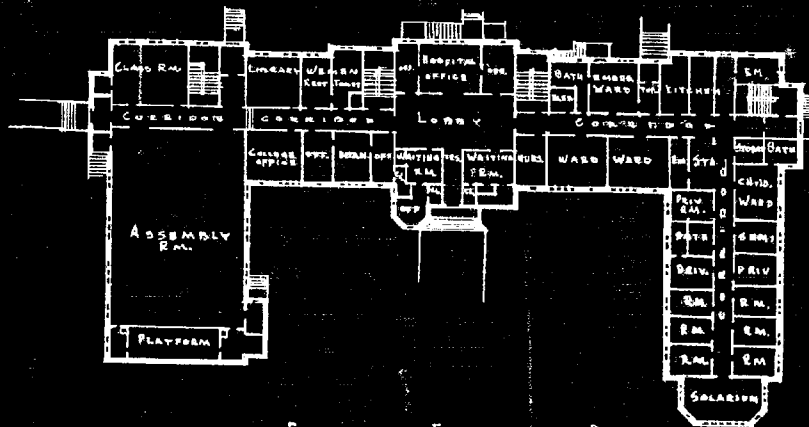

FIRST FLOOR PLAN

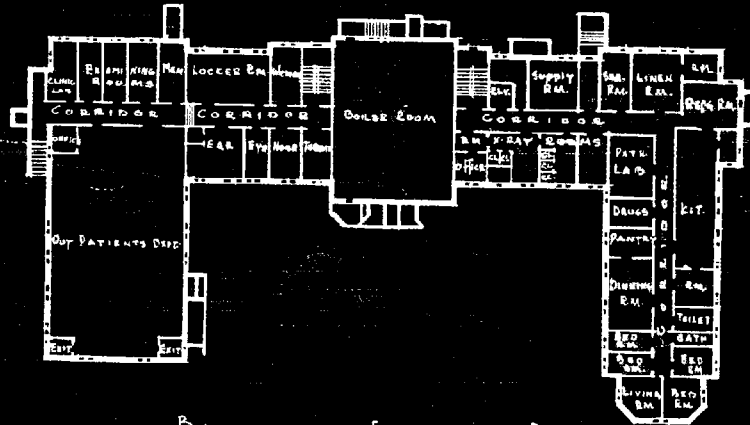

BASEMENT FLOOR PLAN

PHILADELPHIA COLLEGE OF OSTEOPATHY
AND THE
OSTEOPATHIC HOSPITAL
OF PHILADELPHIA PA.



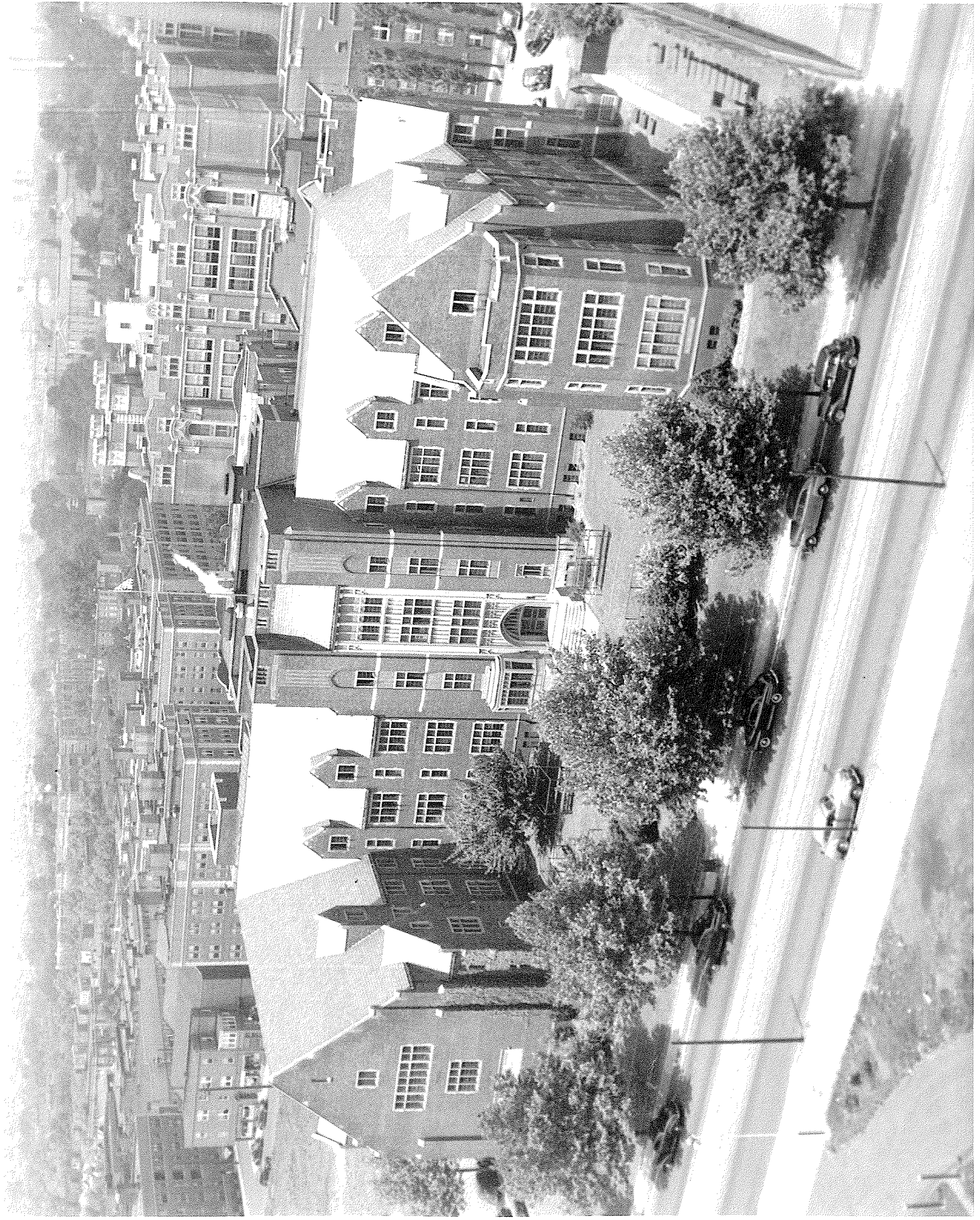



THE AMERICAN INSTITUTE OF ARCHITECTS ARCHIVES For information or study purposes only. Not to be recycled, quoted, or published without written permission from the AIA Archives, 1735 New York Ave. NW, Washington, DC 20006

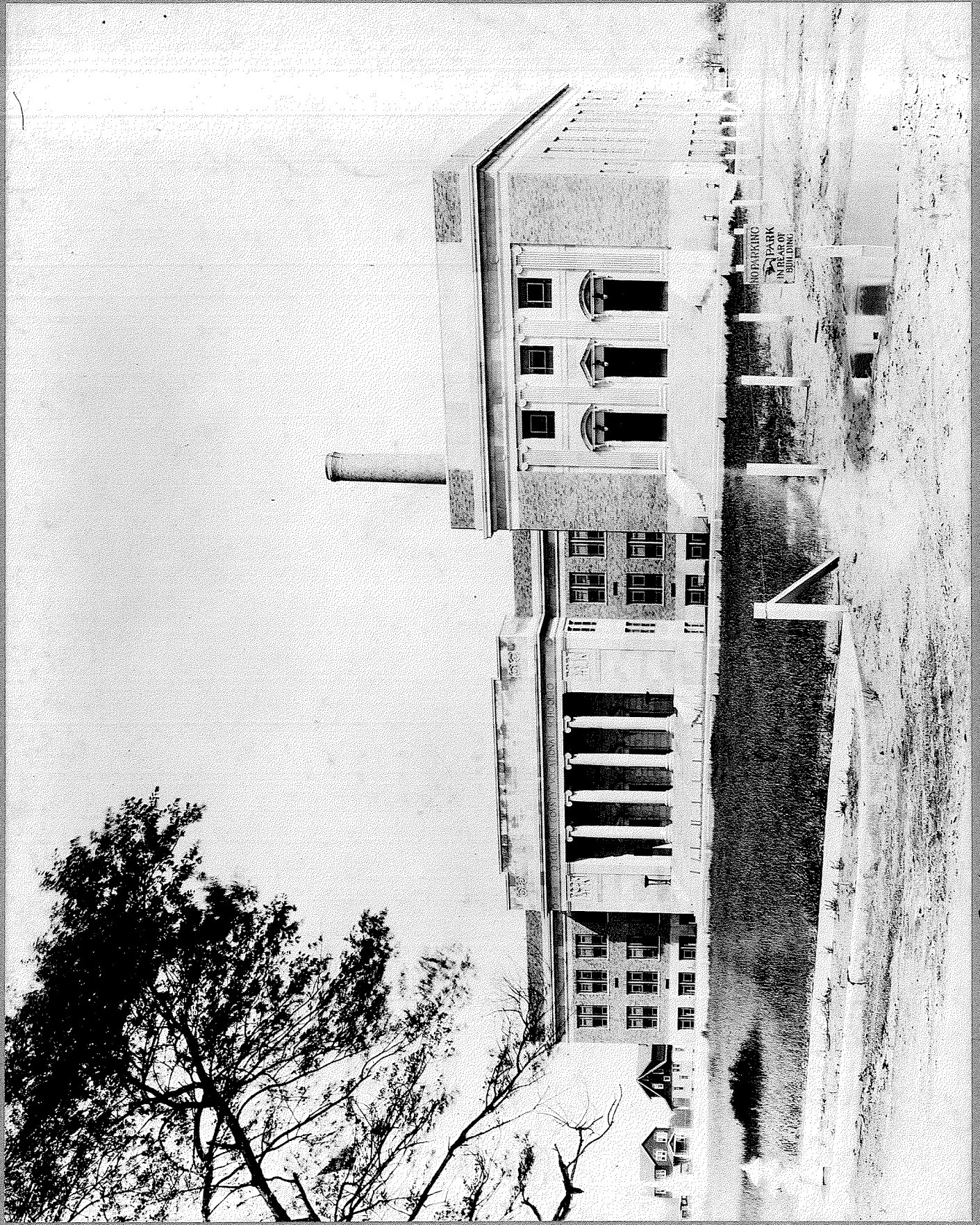

CAMDEN COUNTY VOCATIONAL SCHOOL

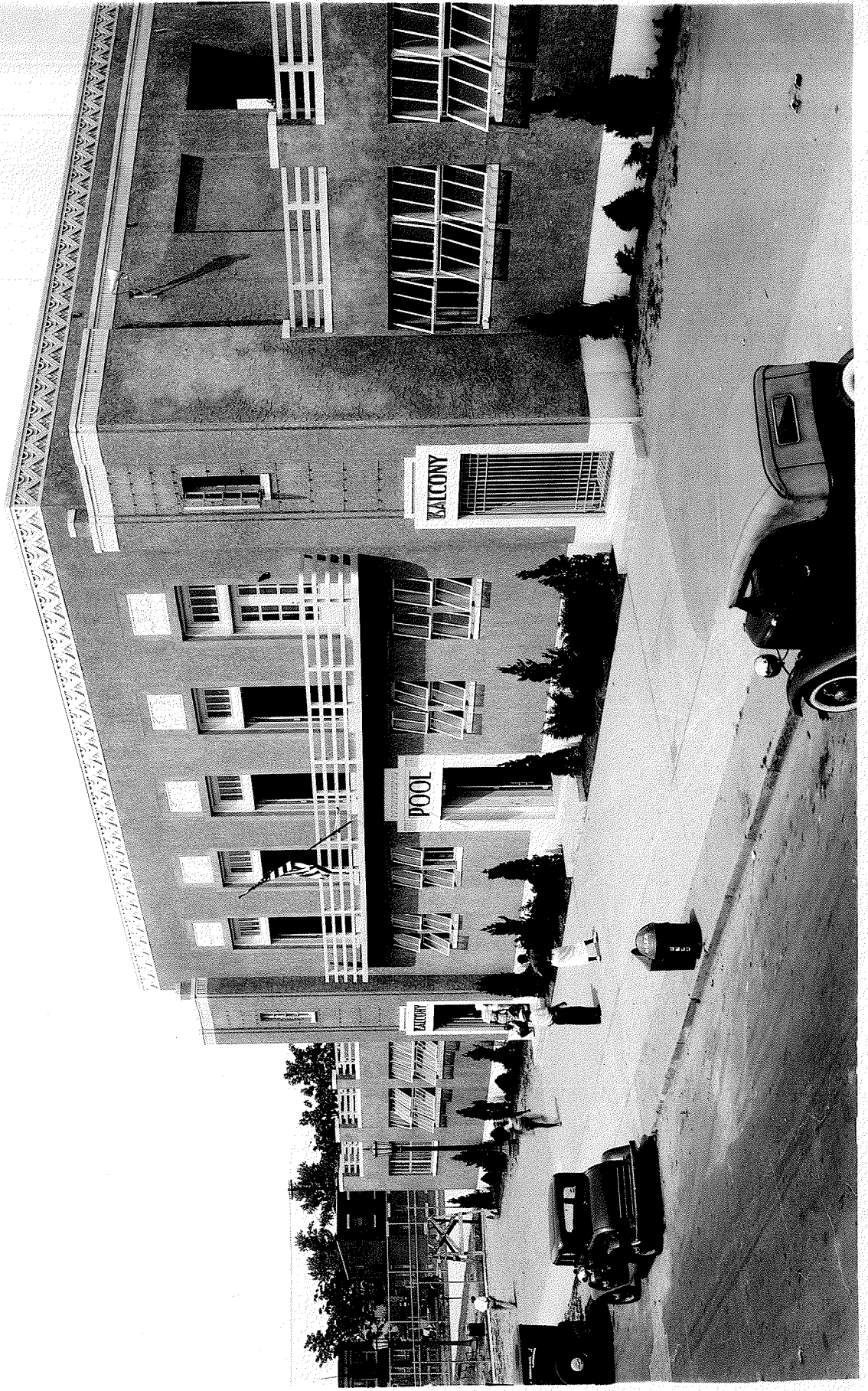

OVER

16876A

Bath House & Recreation Bldg
(for negroes)
South Camden Park
Camden County Park Commission

From: Joseph v. Hettel
Architect
Camden N.J.

2/17/37

JOSEPH NORMAN HETTEL
ARCHITECT
501 COOPER STREET
CAMDEN, NEW JERSEY

