

IMPORTANT NOTE—If you reside or have your principal office in the localities of a Chapter or Chapters of The Institute which are opposed to the "Architects Roster" or the "Register of Architects Qualified for Federal Public Works"; do not answer or fill out the questionnaire.

RECEIVED

JUN 6 1946

CITY OF Greensboro  
STATE OF North Carolina  
DATE June 1st, 1946

n.c. crypt

QUESTIONNAIRE FOR ARCHITECTS' ROSTER AND/OR REGISTER OF ARCHITECTS QUALIFIED FOR FEDERAL PUBLIC WORKS

TYPING IS MANDATORY. PARTNERSHIPS SHOULD MAKE A JOINT RETURN ONLY. Pink copy is to be retained by the author; other copies to be mailed to The American Institute of Architects, 1741 New York Avenue, N. W., Washington 6, D. C.

- 1. (a) FIRM (individual or partnership) Charles C. Hartmann, Architect
(b) FORMER FIRM, if any
2. BUSINESS ADDRESS 120 Jefferson Standard Building
3. YEAR ESTABLISHED Nineteen Hundred and Twenty One ( 1921 )

4. PERSONAL HISTORIES OF PRINCIPALS
Name of Principal: Charles C. Hartmann
Name of Principal:

Furnish data complete, but keep to essentials. Describe each member of firm individually; if more than two, append extra sheets.

- (a) Date of Birth June 11th, 1889
High School
(b) Education Mechanic Institute -Baux Arts Institute )
(c) Experience Prior to Own Practice
(Give architect or architectural firm affiliations, positions held, and approximate dates of employment.)
Warren and Wetmore 1905 (Apprentice-
Charles E. Birge 1907 (Draftsman-
W.L. Steddart Head Draftsman & Associate Partner until 1921
(d) Commenced Practice January 1921
(e) Number of Years a Principal Twenty Five

THE AMERICAN INSTITUTE OF ARCHITECTS ARCHIVES For information or study purposes only. Not to be recycled, quoted, or published without written permission from the AIA Archives, 1735 New York Ave. NW, Washington, DC 20006

(f) **Architectural Licenses**

(Give State, Number and Year Issued.)

.....	New York State	1915	.....
.....	Virginia	1922	.....
.....	North Carolina	1921	.....
.....	South Carolina	1924	.....

(g) **Professional Societies and Offices Held**

..... President, North Carolina Association of Architects  
 ..... American Institute of Architects-Member Unification Committee  
 ..... North Carolina American Institute of Architects-Seac & Treas.

(h) **Service in World Wars I and II.** (Append data if desired.)

.....  
 .....  
 .....  
 .....

(i) **Civic Activities**

..... Greensboro Liens Club, Director  
 ..... Chairman, City of Greensboro Board of Building Appeals  
 ..... Greensboro Chamber of Commerce.  
 .....  
 .....

**5. CONSULTANTS USUALLY EMPLOYED:**

(If a member of your staff, so state)

(a) **STRUCTURAL ENGINEERS**

Name of Firm or Individual..... Van R.P.Saxe  
 Business Address..... Baltimore Md.

(b) **HEATING & VENTILATING ENGINEERS**

Name of Firm or Individual..... W.H.Sullivan, Jr.  
 Business Address..... Greensboro N.C.

(c) **ELECTRICAL ENGINEERS**

..... Russell Panceast  
 Name of Firm or Individual.....  
 Business Address..... High Point, N.C.

(d) **PLUMBING OR SANITARY ENGINEERS**

Name of Firm or Individual..... George Rothman  
 Business Address..... Greensboro, N.C.

(e) **LANDSCAPE ARCHITECTS**

Name of Firm or Individual..... Hugh Harris  
 Business Address..... Greensboro N.C.

6. OTHER REMARKS RE QUALIFICATIONS: List of Buildings Attached:.....  
 (Append extra sheet if necessary).....  
 .....  
 .....  
 .....  
 .....  
 .....  
 .....

7. SUMMARY OF PROJECT COSTS:

	Largest Single Job	All Jobs Valuation	Annual Average
Work Completed 1930-1940	\$ 500,000.00	\$ 500,000.00	\$1,000,000.00
Work Completed 1941-1946	300,000.00	200,000.00	500,000.00
Current Work under construction or working drawings authorized	\$1,500,000.00	\$ 1,500,000.00	\$ 3,000,000.00

8. REPRESENTATIVE WORK FOR WHICH YOU WERE ARCHITECT OR WERE ASSOCIATED WITH OTHERS:

(a) Three Projects Not Exceeding Cost of \$300,000:

Name of Project	Cost	Location	Owner
Lexington Memorial Hospt.	\$ 264,000.00	Lexington N.C.	Trustees
Port City Hosiery Mills Inc.	120,000.00	Wilmington N.C.	J.K.Voehringer
Belks Department Store	225,000.00	Greensboro N.C.	Belk Co.

(b) Three Projects Costing From \$300,000 to \$1,000,000:

Name of Project	Cost	Location	Owner
Country Club Apartments	\$ 525,000.00	Greensboro N.C.	Julian Price
First National Bank Bldg.	500,000.00	Wilson N.C.	First Natl. Bank
Highsmith Hospital	500,000.00	Fayetteville N.C.	Dr. J.F. Highsmith

(c) Three Projects Costing Over \$1,000,000:

Name of Project	Cost	Location	Owner
Jefferson Standard (Life Insurance Co.)	\$ 1,300,000.00	Greensboro N.C.	Jeff. S. Life Ins. Co.
Greensboro City Schools	3,000,000.00	Greensboro N.C.	City of Gbro. N.C.
Commercial Natl. Bank Bldg.	1,200,000.00	High Point N.C.	Com. Natl. Bank.

**9. PHOTOGRAPHS/PHOTOSTATS:**

The author submits herewith photographs or photostats (size 8" x 10") of several buildings for which he has been the Architect, as follows: (N.C.A.R.B. presentation acceptable.)

.....Jefferson Standard Life Insurance Co. Building.....  
.....Country Club Apartments.....  
.....  
.....

**10. COLLABORATION WITH JUNIOR ARCHITECTS:**

(a) If an established individual or firm, are you willing to collaborate with other firms or individuals which would permit junior architects to qualify and help further their professional careers?

.....YES.....

(b) If in private practice at this time, name associates (if additional architects are to be added to your organization) for the purpose of qualifying:

.....  
.....  
.....

(c) If **not** in private practice at this time, name established architect or firm with whom you have agreed to collaborate, for the purpose of qualifying:

.....

11.(a) I/We wish to be  included in the **Architects' Roster**  
do not wish to be

(b) I/We would like to be  considered for the **Register of Architects Qualified for Federal Public Works**  
do not wish to be

I/We hereby certify that the above is a true statement of facts.

Name of Firm or Individual Charles C. Hartmann, Architect

Signed by all Principals: Charles C. Hartmann



CHARLES C. HARTMANN ARCHITECT  
 120 JEFFERSON STANDARD BUILDING GREENSBORO, N. C.

BANK AND OFFICE BUILDINGS

The Jefferson Standard Life Insurance Co. Building, Greensboro, N. C.  
 Security National Bank Banking Room

Guilford Bank and Office Building (formerly Greensboro Bank & Trust Company) Greensboro, N. C.  
 Security National Bank and Office Building, High Point, N. C.  
 (formerly Commercial National Bank).  
 Security National Bank and Office Building, Burlington, N. C.  
 (formerly N. C. Bank and Trust Co.).  
 First National Bank Building, Rocky Mount, Va.  
 Cumberland National Bank and Office Building, Fayetteville, N. C.  
 (formerly First National Bank).  
 Commercial National Bank, Waycross, Georgia.  
 Citizens Bank & Trust Company Bank and Office Building, Rock Hill, S. C.  
 Peoples National Bank, Rock Hill, S. C.  
 North Wilkesboro Bank and Office Building, North Wilkesboro, N. C.  
 Lambeth Office Building, Thomasville, N. C.

HOSPITALS

City Memorial Hospital and Nurses Home, Thomasville, N. C.  
 Rowan Memorial Hospital, Salisbury, N. C.  
 Highsmith Memorial Hospital, Fayetteville, N. C.  
 Babies Hospital, Wrightsville Beach, N. C.  
 L. Richardson Memorial Hospital and Nurses Home, Greensboro, N. C.  
 Wesley Long Hospital (Modernization under construction), Greensboro, N. C.  
 Lexington Memorial Hospital (now under construction), Lexington, N. C.  
 Dr. Baker Sanatorium, Lumberton, N. C.  
 Dr. C. W. McPherson Clinic Building, Burlington, N. C.  
 Penn Memorial Hospital (now preparing a survey contemplating the complete modernization of the original building), Reidsville, N. C.  
 Moore County Hospital and Nurses Home, Pinehurst, N. C.  
 Plans completed and now being estimated upon for High Point Memorial Hospital, N. C. building 227 Beds  
 Medical Arts Building, Dr. Clyde M. Gilmore, Greensboro, N. C.  
 (now under construction).

HOTELS

Alamance Hotel, Burlington, N. C.  
 Hickory Hotel, Hickory, N. C.  
 Charles Blanton Hotel, Shelby, N. C.

CHARLES C. HARTMANN ARCHITECT  
 120 JEFFERSON STANDARD BUILDING GREENSBORO, N. C.

INDUSTRIAL

Mock-Judson Voehringer Company Additions and Office Building, Greensboro, N. C.  
 Carter Fabrics Mill, Greensboro, N. C.  
 Blue Bell Overall Co. Addition, Greensboro, N. C.  
 Alabama Hosiery Mill, Decatur, Ala.  
 Burlington Coca Cola Company, Burlington, N. C.  
 Siler City Hosiery Mill, Siler City, N.C.  
 Caswell Knitting Mill, Yanceyville, N. C.  
 Greensboro Overall Company, Greensboro, N. C.  
 Randleman Hosiery Mill, Randleman, N. C.  
 Wadesboro Hosiery Mill, Wadesboro, N. C.  
 Greensboro Coca Cola Bottling Company Addition, Greensboro, N. C.  
 Carolina Webbing Mill, Greensboro, N. C.  
 Western Auto Supply Co. N. C. Central Warehouse, Greensboro, N. C.  
 Pittsburgh Plate Glass Company District Warehouse, High Point, N. C.

EDUCATIONAL

President of Associated Architects commissioned to design the past  
 \$3,000,000.00 City School Building Program which included the Greensboro  
 Senior High School.  
 Jordan-Sellers School and Auditorium, Burlington, N. C.  
 Pfeiffer Hall Dormitory, Bennett College, Greensboro, N. C.  
 A. & T. College Administration Building, Greensboro, N. C.  
 Lenior Rhynes College Buildings, Hickory, N. C.

MISCELLANEOUS

Belks Department Store Building, Greensboro, N. C.  
 Central Fire Station, Greensboro, N. C.  
 Woolworth Five and Ten Store Building, Greensboro, N. C.  
 Christian Advocate Publishing Co., Greensboro, N. C.  
 Hanes Funeral Home and Chapel, Greensboro, N. C.  
 Country Club Apartments, Greensboro, N. C.  
 Y. M. C. A. Physical Unit, High Point, N. C.  
 Great Department Store Building, North Wilkesboro, N. C.  
 Glenwood Presbyterian Church, Greensboro, N. C.





The fine seventeen-story office building owned by the Jefferson Standard Life Insurance Company, of Greensboro, North Carolina.



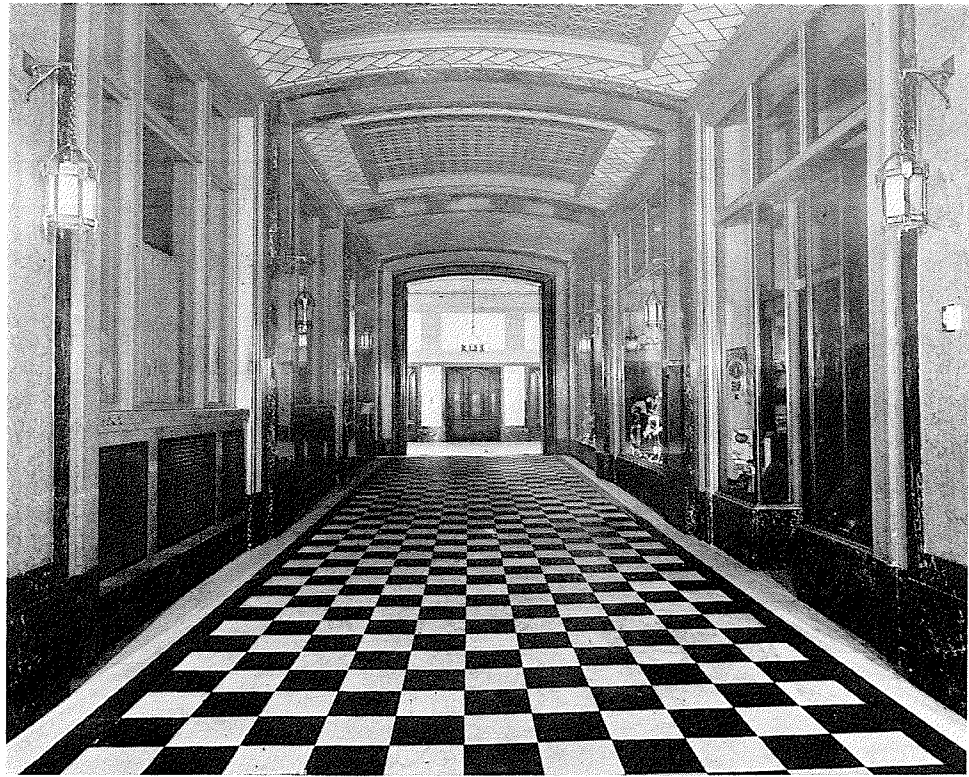

Main Lobby, Jefferson Standard Building. Black and Gold, Tavernelle, Belgian Black and Alabama Cream A marbles were used here.

building. The seventeenth floor is given over partly to a company restaurant, with all the machinery attendant upon a complete culinary department; and partly to the social or recreation rooms of the men and women employees of the Company. The possibilities of this type of welfare work are rapidly gaining country-wide recognition. These rooms, located as they are in the very top of the building, are especially suitable for their purpose, as they offer a full view of the surrounding country for many miles in all directions.

The building contains, besides the Insurance Company's quarters, three hundred modern business offices above the ground floor and basement. The ground floor is devoted to the ample and modern quarters of the Atlantic Bank and Trust Company, a fast growing banking institution, whose

rooms are one of the chief features of the building. There are also on this floor, five spacious stores containing all up-to-date requirements for the carrying on of retail trade, with both street and building entrances.

There are two large public entrances to the building, and these enter under a spacious arcade leading directly to the elevators, five in number. Both entrances and arcade are finished in a beautiful combination of various marbles. The entire floor is laid out in checkerboard pattern with white and black squares of White Alabama and Belgian Black marbles. The wall up to the ceiling and including the arched ceiling beams is a treatment of Rosetta marble panels trimmed with Black and Gold marble base and stiles. The ceiling treatment is of Gultavin's tiles, of colors in



Commercial National Bank Building at  
High Point, North Carolina.

## TWO SOUTHERN STRUCTURES

Modern Office Buildings Recently Erected in High Point  
and Greensboro, North Carolina

DOWN in North Carolina there is a town of less than twenty-five thousand that boasts of an annual production of manufactured articles amounting in value to twenty-five million dollars; a town that contains a ten-story office building that cost over one million dollars, thirty-five churches, besides a fine Y.W.C.A. and a Y.M.C.A. building, two railroad systems, thirty miles of paved streets and a population almost one hundred per cent native. Incidentally four out of every five people own their homes. This bustling town is High Point and North Carolinians call it

their "Industrial City." The aptness of this title is substantially borne out by its one hundred and fifty industries, mostly furniture factories, wood-working plants and textile mills. In fact, High Point is the center of the furniture industry in the South, the trade having its general headquarters in the big Southern Furniture Exposition Building, with its six and a quarter acres of floor space. The story of the growth and development of the town is equally the story of the financial institution that was the strength back of the financial progress—the Commercial National Bank of



strict harmony with the marble treatment of the walls. Over the five elevators are mosaic tile panels in which are incorporated the state and city seals, surrounded by the state flowers; the well-known historical portrait of Thomas Jefferson, after whom the Jefferson Standard Life Insurance Company is named, signing the Declaration of Independence; and historical views of the city's important street, shown in the mosaic panel treatment. This lofty and broad arcade with its rich and dignified combination of domestic and imported marbles, is decidedly attractive and it is a fine example of intelligent architectural design employing materials that are at the same time beautiful and durable.

The building is served by five high-speed, multi-voltage, micro-drive Otis elevators of the latest design, so as to automatically

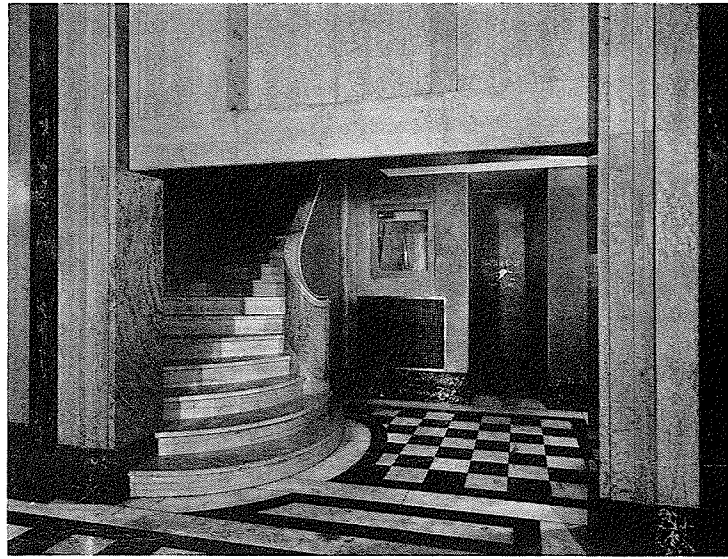

The Stairway leading from Lobby to Mezzanine Floor. In the slab of Alabama Cream marble forming the bottom of the soffit was found a coiled snake, petrified.

stop flush with every floor, and each car is fully equipped with the most modern safety appliances.

Throughout the typical floor, elevator lobbies and office corridors, and in all toilet rooms, Cream A Alabama marble has been installed as a wall lining, with a marble mosaic floor of a combination of domestic marbles, with a white field and a three-colored border.

In speaking of the season for choosing these materials, the architect said: "By having these corridor and elevator lobbies entirely of marble, there results an appearance of cleanliness, solidity and permanency which cannot be equaled by the use of any other material. However, there is no heaviness or undue

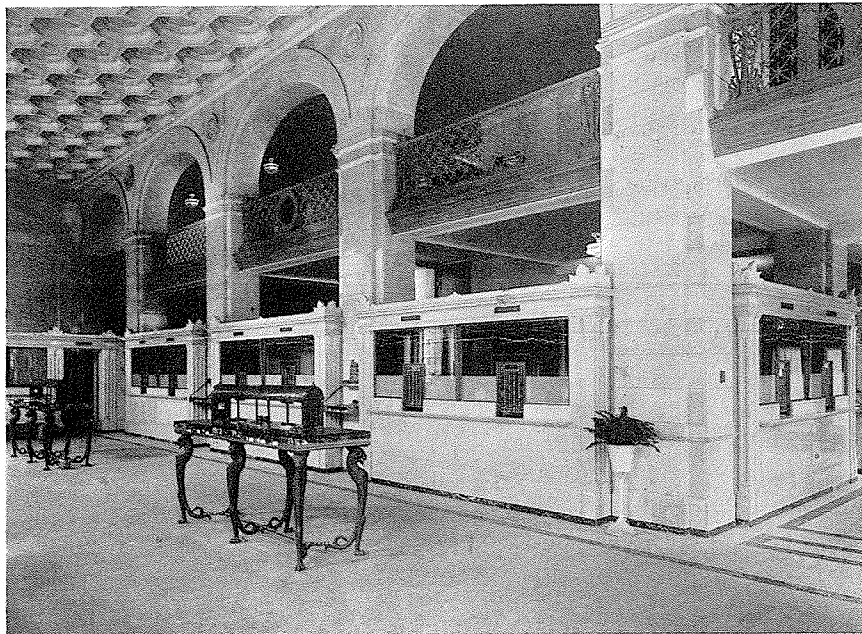

The Atlantic Bank and Trust Company's quarters in the Jefferson Standard Building.



severity; rather the general effect is one of dignified simplicity most practical for a building continually in use day and night by the general public."

The quarters occupied by the Atlantic Bank and Trust Company on the ground floor, mezzanine and basement portions are devoted entirely to the banking business. The Safe Deposit Department with its modern fireproof and burglar-proof vaults, is in the basement. These vaults are the largest of any Southern bank and were designed in conformity with the specifications and methods approved by the Federal Reserve Bank of New York. The floor treatment throughout this portion is of marble terrazzo panels with borders and inserts of Gray Knoxville marble. The wall lining and pilaster and cornice treatment of the cages and office counters is all of Pink Tennessee marble, selected and matched for veining of simple design. The surface sustains a highly polished finish. Above, the walls and ceilings are treated in jointed Caen stone in harmony with the marble below, and they blend in design and color. This treatment, together with the thirty-inch thick steel vault door and steel vault facing, gives a feeling of security and strength to this particular department of the institution.

The main banking room, on the ground

level, is entered from both streets and also from the building arcade. The street entrances are especially handsome, with Gray Knoxville marble on the outside and Tavernelle within. The head stones are beautifully carved. The floor of the main banking room is of marble tile. The wall lining is composed of coined blocks of selected Tavernelle Claire marble; the carved caps, the offices, the counters, rail, as well as banking cages, cornices, pilasters and crests, are all of selected Tavernelle Claire marble of polished and honed finish designed in the Italian Renaissance period. These give the banking room an appearance of refinement and richness in keeping with the dignity of the institution. The wall above the marble treatment is laid up of Travertine stone slightly embellished with historical shields. Above, the plaster-tinted ceiling with its unbroken treatment of coffers, sets off the room and makes it one of the best proportioned banking chambers in the South.

The exterior design is mostly free Romanesque, with a Gothic influence, with a classic lower-story treatment. Granite, marble and terra cotta in combination were used for the full height. While the building is seventeen stories above the street, the long, vertical lines accentuate the height, causing it to appear much loftier than it actually is.



A typical upper corridor in the Jefferson Building, showing use of Alabama Cream A marble





Main Entrance to the Jefferson Standard Life Building on North Elm Street, Greensboro, North Carolina.

basement and two on the main floor, comprising a feature of safety that was considered desirable. Very modern methods were used in their construction, as well as in the heating and ventilating systems. The building is one which meets a real community need, and it is a most valuable addition to that thriving Southern town.

Greensboro, North Carolina, has the distinction of being the home of the largest insurance company in the South. The Jefferson Standard Life Insurance Company, organized on a modest basis not so many years ago, surprised its sponsors by its rapid growth, until today it occupies a most favorable position in its particular field. The Company very rapidly reached the point where it was deemed advisable to

build a new home for itself, and the new Jefferson Standard Building, recently built after plans by a Greensboro architect, Charles C. Hartmann, reflects confidence in the future of the South.

The structure was especially designed to comply with the requirements of conducting the insurance business along the lines that had proved so successful in the past, and all the modern features that experience had shown to be necessary were installed on the floors intended to be occupied by the Company. The Jefferson Standard, as a result, possesses quarters that, in planning and equipment, are perhaps second to none in the country.

The Insurance Company occupies the six top floors of this seventeen-story office



High Point.

Organized thirty-three years ago with a capital stock of fifty thousand dollars, it opened for business in 1891 with twenty-five thousand dollars capital paid in. Today its capital stock is half a million. An even more vivid comparison is shown by the difference between the resources then and today. The records of the first day's business disclose the fact that deposits totaling about five thousand dollars were made, and the total resources were about thirty thousand dollars. A recent statement shows resources of nearly nine millions with deposits of close on to six millions of dollars.

The growth of the bank soon brought to the front the question of enlarged quarters, with the result that about three years ago, a lot was purchased on South Main and West Commerce Streets, fifty by one hundred and fifty feet, in the business center and across from the Post Office. Here was erected a nine-story building, the first floor, as well as the basement and mezza-

nine, being occupied by the Bank, with the remainder rented out as offices.

The architect, C. C. Hartmann, of Greensboro, North Carolina, had in mind the position of dignity and character the institution had always occupied in the community, and made free use of marble in the structure. The large entrance lobby, as well as the elevator lobby, is finished in imported marble, this material appearing in the floors and walls as well as in the circular stairways. The banking room, entered directly from the building entrance lobby, has walls, floors and counters entirely of marble. Caen stone was used for the walls, while both imported and domestic marbles were used in floors and counters. The room, done in the Italian Renaissance style, affords a clear unobstructed working space, free from columns, and well lighted by the large arched windows that extend to the top of the high ceiling.

The vault equipment is especially comprehensive, a total of four vaults, two in the

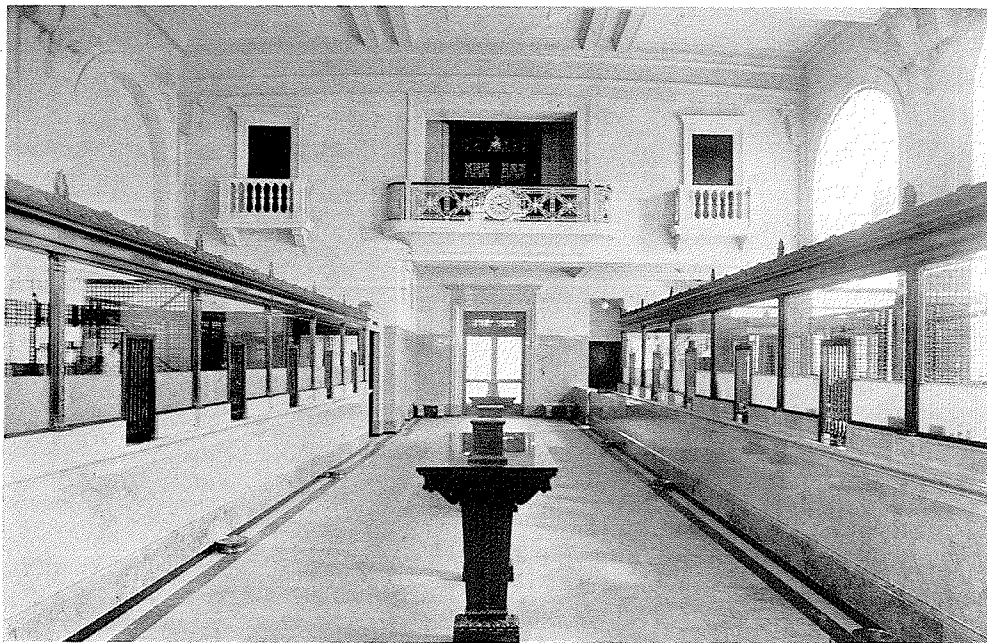

Interior of the Commercial National Bank, High Point, North Carolina.





COUNTRY CLUB APARTMENTS,  
Greensboro, North Carolina



CHARLES C. HARTMAN, Architect



**GENERAL CONTRACTOR** — GEO. W. KANE  
**Building Material** — Borden Brick & Tile Co.  
**Brick** — Borden Brick & Tile Co.  
**Miscellaneous Iron** — J. D. Wilkins, Inc.  
**Millwork** — Ottlinger Lumber Co.  
**Flooring** — R. L. Dresser  
**Ornamental Iron** — J. D. Wilkins, Inc.  
**Plumbing Fixtures** — Tomlinson Co., Inc.  
**Electric Wiring** — Starr Electric Co.  
**Lighting Fixtures** — Starr Electric Co.  
**Landscaping and Grading** — S. T. Lambeth  
**Excavation** — S. T. Lambeth  
**Brick** — Cherokee Brick Co.  
**Concrete and Cement Work** — F. D. Lewis & Son

This advertisement is for information only. Not to be reproduced without permission from the AIA.





BELK'S DEPARTMENT STORE, Greensboro, North Carolina

**GENERAL CONTRACTOR** — C. M. GUEST AND SONS  
**Cast Stone Facade** — Arnold Stone Co. of N. C., Inc.  
**Steel Stairs** — J. D. Wilkins, Inc.  
**Miscellaneous Iron** — J. D. Wilkins, Inc.  
**Millwork** — Oettinger Lumber Co.  
**Pittco Metal, Plate Glass Mirrors, P. C. Glass Block** — Pittsburgh Plate Glass Co.  
**Ornamental Iron** — J. D. Wilkins, Inc.  
**Hollow Tile** — Borden Brick and Tile Co.  
**Heating and Ventilating System** — Air-Conditioning Corp.  
**Electric Wiring** — Starr Electric Co.  
**Lighting Fixtures** — Starr Electric Co.  
**Cinder Blocks** — Gray Concrete Pipe Co.  
**Carey 85% Magnesia and Air Cell** — Southeastern Magnesia and Asbestos Co.  
**Brick** — Sanford Brick & Tile Co.



F. W. WOOLWORTH BUILDING, Greensboro, North Carolina

**Brick and Building Supplies** — Borden Brick & Tile Co.  
**Steel Stairs** — J. D. Wilkins, Inc.  
**Millwork** — Oettinger Lumber Co.  
**Plate Glass, Mirrors, Store Front** — Pittsburgh Plate Glass Co.  
**Plastering and Lathing** — C. Glenn Summerlin  
**Electrical Installation** — Gate City Electric Co.  
**Structural Tile** — Merry Bros. Brick & Tile Co.  
**Bar Joist and Lath** — Easterby & Mumaw.  
**Structural Steel** — Carolina Steel & Iron Co.

CHARLES C. HARTMAN, Architect

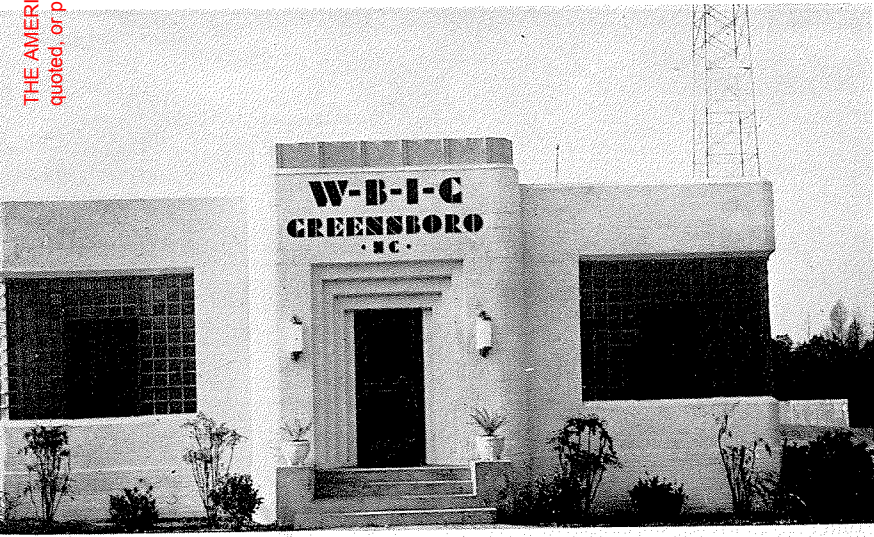

TRANSMITTER BUILDING, RADIO STATION W. B. I. G., Greensboro, North Carolina

**Cast Stone** — Arnold Stone Co. of N. C., Inc.  
**Miscellaneous and Structural Steel** — Carolina Steel and Iron Co.  
**Millwork** — Oettinger Lumber Co.  
**Glass, Owens-Illinois Glass Blocks and L. O. F. Flat Glass** — Binswanger & Co.  
**Hardware, Russwin** — Dockery Lumber Co.  
**Heating Equipment** — Tomlinson Co., Inc.  
**Electrical Installation** — Gate City Electric Co.  
**Cinder Blocks** — Gray Concrete Pipe Co.

THE AMERICAN INSTITUTE OF ARCHITECTS. For information or study purposes only. Not to be reprinted, quoted, or published without written permission from the AIA Archives, 1735 New York Ave. NW, Washington, DC 20006



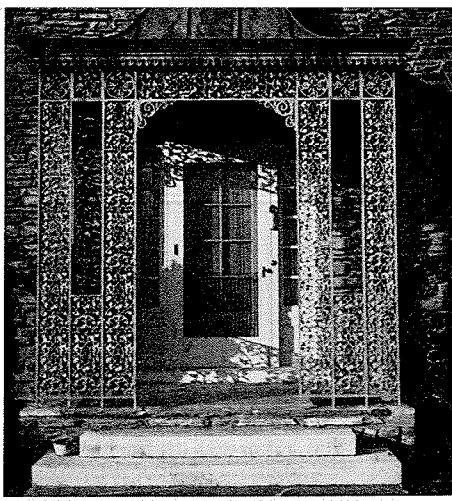

Residence of Mr. and Mrs. M. B. SMITH, Greensboro, North Carolina

Cast Stone — Arnold Stone Co. of N. C., Inc.  
 Miscellaneous Iron — J. D. Wilkins, Inc.  
 Millwork — Oettinger Lumber Co.  
 Ornamental Iron — J. D. Wilkins, Inc.  
 Plumbing Fixtures — Tomlinson Co., Inc.

CHARLES C. HARTMAN, Architect



Residence of Mr. and Mrs. J. H. SCHLAG, Greensboro, North Carolina

Miscellaneous Iron — J. D. Wilkins, Inc.  
 Millwork — Oettinger Lumber Co.  
 Ornamental Iron — J. D. Wilkins, Inc.  
 Russwin Hardware — Dockery Lumber Co.  
 Electrical Installation and Fixtures —  
 Gate City Electric Co.  
 Super Rock, Block and Cast Stone —  
 Arnold Stone Co. of N. C., Inc.



Residence of Mr. and Mrs. GEORGE D, THOMPSON, Greensboro

Millwork — Oettinger Lumber Co.  
 Lighting Fixtures — Starr Electric Co.  
 Landscaping — Lindley Nurseries, Inc.



C. M. GUEST & SONS,  
Structural Glass Letters Only—  
Binswanger and Co.  
Air Conditioning System Instal-  
led in Knitting Depts.— Air-  
Conditioning Corp.



CASWELL KNITTING MILLS, Yanceyville, North Carolina

CHARLES C. HARTMAN, Architect

Brick — Cunningham Brick Co.  
Structural and Miscellaneous  
Steel — Carolina Steel and Iron  
Co.  
Lumber — Snow Lumber Co.  
Glass and Glazing, Metal Win-  
dow — Pittsburgh Plate Glass  
Co.  
Sash, Joists and Accessories —  
Easterby and Mumaw.  
Electric Wiring — Starr Elec-  
tric Co.  
Lighting Fixtures — Starr Elec-  
tric Co.  
Air Conditioning Systems Instal-  
led in Knitting Depts. —  
Air Conditioning Corporation.  
Excavation — W. E. Linthicum  
and Son.  
Paint — Pittsburgh Plate Glass  
Co.  
Carrara Glass — Pittsburgh  
Plate Glass Co.  
Hardware — S. H. Basnight



WADESBORO HOSIERY MILLS, Wadesboro, North Carolina

Brick — Cunningham Brick Co.  
Structural and Miscellaneous  
Steel — Carolina Steel and Iron  
Co.  
Lumber — Snow Lumber Co.  
Glass and Glazing, Metal Win-  
dow — Pittsburgh Plate Glass  
Co.  
Paint — Pittsburgh Plate Glass  
Co.  
Sash, Joists and Accessories —  
Easterby and Mumaw.  
Electric Wiring — Starr Elec-  
tric Co.  
Lighting Fixtures — Starr Elec-  
tric Co.  
Air Conditioning Systems Instal-  
led in Knitting Depts. —  
Air Conditioning Corporation.  
Excavation — W. E. Linthicum  
and Son.  
Landscaping — Lindley Nurser-  
ies, Inc.  
Carrara Glass — Pittsburgh  
Plate Glass Co.



RANDLEMAN FULL FASHIONED HOSIERY MILLS, Randleman, North Carolina

Copyright © 1934 by the American Institute of Architects, Inc. All rights reserved. No part of this publication may be reproduced without written permission from the American Institute of Architects, Inc., 1735 New York Avenue, N.W., Washington, D.C. 20006.





ROWAN MEMORIAL HOSPITAL, Salisbury, North Carolina

THE AMERICAN INSTITUTE OF ARCHITECTS ARCHIVES. For information or study purposes only. Not to be recycled, quoted, or published without permission from the AIA Archives, 1735 N. York Ave. NW, Washington, DC 20006

Reinforcing Steel & Miscellaneous Iron — Easterby & Mumaw.  
 Tile, Marble & Terrazzo — Atlantic Marble & Tile Co., Inc.  
 Plumbing and Heating Fixtures — Noland Co., Inc.  
 Steel Sash — Easterby & Mumaw.  
 Electric Work — Bryant Electric Co., Inc.  
 Stairs — Mitchell & Becker Co.

CHARLES C. HARTMAN, Architect

"Flamingo" Hydraulic Lime — The Riverton Lime & Stone Co., Inc.  
 Building Supplies — Borden Brick & Tile Co.  
 Brick — Borden Brick & Tile Co.  
 Miscellaneous Iron — J. D. Wilkins, Inc.  
 Flooring Lumber — The Bright-Brooks Lumber Co., Inc.  
 Preserved Lumber — The Bright-Brooks Lumber Co., Inc.  
 Millwork — Oettinger Lumber Co.  
 Glass — Pittsburgh Plate Glass Co.  
 Tile Flooring — The McClamroch Co., Inc.  
 Ornamental Iron — J. D. Wilkins, Inc.  
 Roofing and Sheet Metal Work — Budd-Piper Roofing Co.  
 Plumbing Fixtures — Tomlinson Co., Inc.  
 Heating Fixtures — Noland Co., Inc.  
 Painting — Brewer Paint & Wall Paper Co.  
 Grading — S. T. Lambeth  
 Concrete and Cement Work — F. D. Lewis & Son



CAROLINA WEBBING COMPANY, Greensboro, North Carolina

"Flamingo" Hydraulic Lime — The Riverton Lime & Stone Co., Inc.  
 Miscellaneous Iron — J. D. Wilkins, Inc.  
 Millwork — Oettinger Lumber Co.  
 Maple Flooring — The Bright-Brooks Lumber Co., Inc.  
 Glass Building Blocks — Borden Brick & Tile Co.  
 Tile Flooring — The McClamroch Co., Inc.  
 Ornamental Iron — J. D. Wilkins, Inc.  
 Plumbing Fixtures — Tomlinson Co., Inc.  
 Heating Fixtures — Noland Co., Inc.  
 Painting — Brewer Paint & Wall Paper Co.  
 Grading and Street — S. T. Lambeth  
 Excavation — S. T. Lambeth  
 Concrete and Cement Work — F. D. Lewis & Son

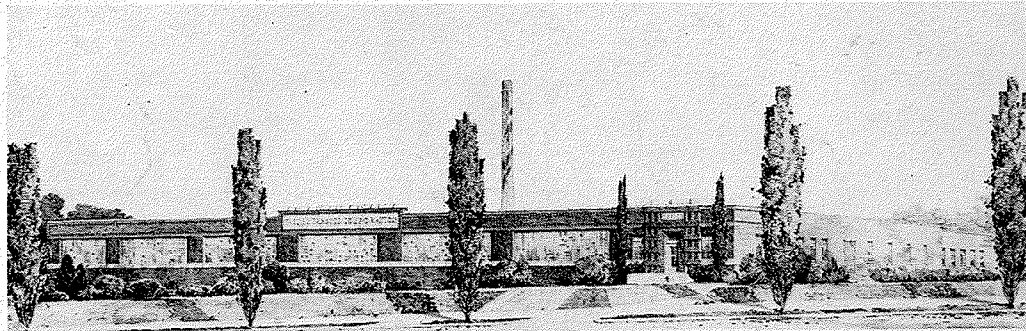

CARTER FABRICS CORPORATION, Greensboro, North Carolina



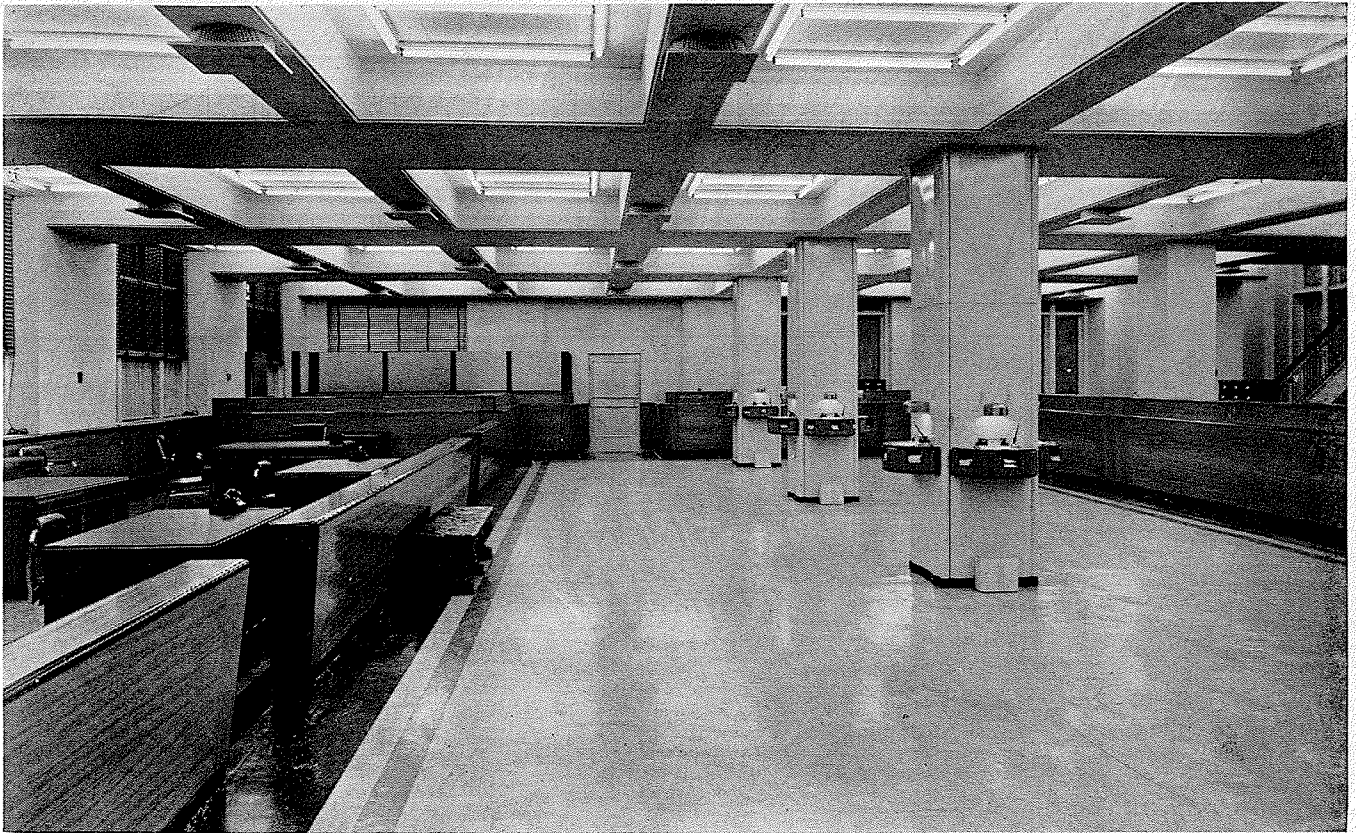

## REMODELED BANK

**SECURITY NATIONAL BANK, GREENSBORO, N. C. CHARLES C. HARTMANN, ARCHITECT.** An entire new floor was introduced in the middle of the 27-ft. height of an old-school Italian Renaissance banking room. On the new upper level are departmental offices. On the main floor, shown here, work areas are arranged around the perimeter of the rectangular floor space. Introduction of air-conditioning ducts indicated the regular pattern of enclosing ceiling beams, which form coffer. The entire ceiling area is surfaced with acoustical tile. Fluorescent tubing in 4-ft. lengths, mounted in each coffer, provides 75 foot-candles at desk height. The columns are cased in enamel-finished steel; floors are rubber tile. In place of teller stalls, individual rolltop compartments (see section) are provided at intervals in the uninterrupted counter.

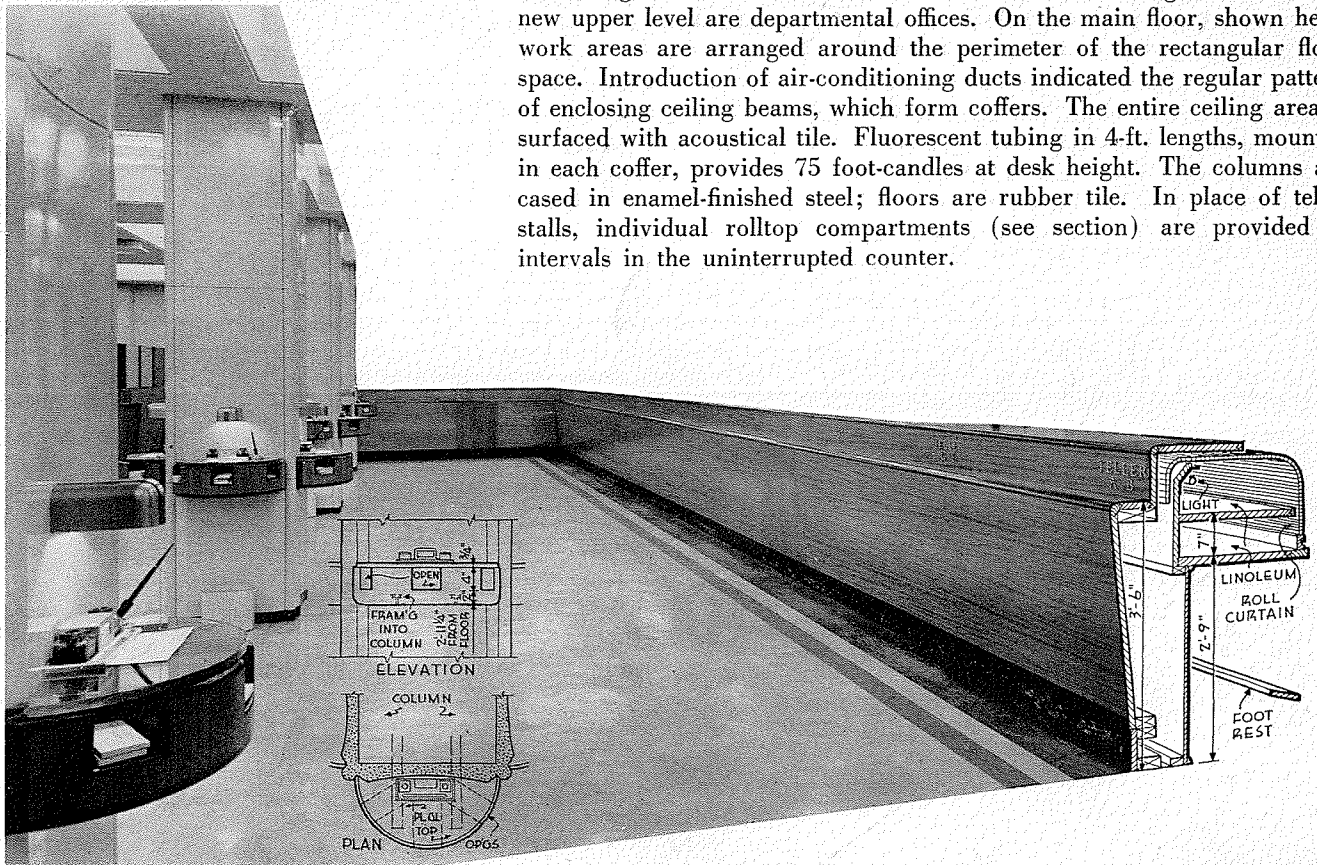

CHECK DESK built into enameled steel column casing

SECTION OF COUNTER showing teller's rolltop compartment





STATE North Carolina  
CITY Greensboro COUNTY Guilford  
DATE January 23, 1953

## ARCHITECTS' ROSTER QUESTIONNAIRE

### TO EVERY ARCHITECT IN THE UNITED STATES AND ITS POSSESSIONS:

The Architects' Roster is maintained by The American Institute of Architects as a service to the profession as a whole and to agencies of the United States Government. Every registered architect, whether or not a member of The Institute, is eligible for inclusion in the Roster. The Institute maintains custody of the Roster, keeps it up to date and in good order for use. The Roster is available to any representative of the Government and to representatives of foreign governments in Washington. Reference may be made to The Architects' Roster in negotiations with government agencies and other interested parties. Experience with the Roster since its establishment in 1946 has shown its usefulness. Growing out of an earlier Register of architects qualified for public works, The Roster provides at The Octagon an accurate, current record of the qualifications and achievements of members of the profession. It allows a positive and helpful response to requests for factual information on architects, and in that way constitutes a service to the profession.

The American Institute of Architects assumes no responsibility for the accuracy of statements made in this Questionnaire. The obligation to maintain this record as a current description of an architectural firm rests with the firm, and supplementary record forms are available for this purpose.

---

### PARTNERSHIPS SHOULD MAKE A JOINT RETURN ONLY.

Original and one copy to be mailed to THE ARCHITECTS' ROSTER, The American Institute of Architects, 1735 New York Avenue, N. W., Washington 6, D. C. One copy to be retained by the author.

- 1 a FIRM** (Indicate whether individual, partnership or corporation.)  
CHARLES C. HARTMANN, ARCHITECT, partnership  
HARTMANN-WATSON & HART, associated for governmental purposes only.
- b FORMER FIRM**, Name if any... CHARLES C. HARTMANN, ARCHITECT 2-1659
- 2 STREET ADDRESS** North Elm Street **Phone** 4-3108
- 3 YEAR ESTABLISHED** 1950

#### 4 PERSONAL HISTORIES OF PRINCIPALS

Furnish data complete, but keep to essentials. Describe each member of firm individually; if more than four, append extra sheets.

	Charles C. Hartmann	Charles C. Hartmann, Jr.
	NAME OF PRINCIPAL	NAME OF PRINCIPAL
a	Date of Birth June 11, 1890	March 15, 1918
b	Place of Birth Brooklyn, N. Y.	Brooklyn, N. Y.
c	Education Grade, High, College-M.I.T., Trade School & Beaux Arts Inst.	Grade, High School, Architect by written exam. 15 years practical exper.
d	<b>Experience Prior to Own Practice</b> (Give architect or architectural firm affiliations, positions held, and approximate dates of employment.)	
	Warren & Wetmore 1905 - Apprentice	1935-1936-C.W. Angle, Contractor
	Charles E. Birge 1907 - Draftsman	Assistant to Superintendent
	W. L. Stoddart 1909 - Head Drafts- man and Associate partner until 1921	1936-1937-Geo. W. Kane, Contractor Assistant Superintendent 1937-1942-Charles C. Hartmann, Architect, Draftsman & Chief Draftsman
	1943-1944 Raymond Concrete Pile Company, Chief Construction Eng.	1942-1943-Doyle & Russell, Contractors, Head of Architectural Department. Continued on left.
	1944-1945 U.S. Maritime Service	
e	Commenced Practice January, 1921	1941
f	Number of Years a Principal 32 years	5
g	<b>Architectural Licenses</b> (Give State, Number and Year issued.) North Carolina, South Carolina, New York, Georgia, Virginia.	
h	<b>Membership in Professional Societies and Offices Held</b>	
	President N. C. Association of Architect	American Institute
	American Institute of Architects,	of Architects
	Member Unification Committee	Associated Architects
	N. C. Chapter A. I. A. Sec. & Treas.	
i	<b>Service in World Wars I and II</b> (Append data if desired.)	
j	<b>Civic Activities</b>	
	Greensboro Lions Club - Director	
	Greensboro Board of Building Appeals, Chairman	
	Greensboro Chamber of Commerce	Jr. Chamber of Commerce-Director
		Chamber of Commerce

**5 REMARKS CONCERNING QUALIFICATIONS OF FIRM**

(This space is best used to present qualifying information such as number of employees, amount of office space, financial information and other information presumed of interest to a prospective client. Append extra sheet or use back of this form, if necessary.)

See Attached

.....  
.....  
.....  
.....  
.....  
.....  
.....  
.....  
.....  
.....  
.....  
.....  
.....  
.....  
.....

**6 CONSULTANTS USUALLY EMPLOYED: (If a member of your staff, so state.)**

**a STRUCTURAL ENGINEERS** associated with Watson & Hart for governmental purposes only. See Attached.

Name of Firm or Individual.....  
Business Address.....

**b HEATING AND VENTILATING ENGINEERS**

Name of Firm or Individual.....  
Business Address.....

**c ELECTRICAL ENGINEERS**

Name of Firm or Individual.....  
Business Address.....

**d PLUMBING OR SANITARY ENGINEERS**

Name of Firm or Individual.....  
Business Address.....

**e LANDSCAPE ARCHITECTS**

Name of Firm or Individual.....  
Business Address.....

**f OTHER (Civil, Foundation or Mechanical Engineers, Appraiser, Equipment Designers, Valuators, Industrial Layout Engineers, etc.)**

.....  
.....  
.....  
.....  
.....

THE AMERICAN INSTITUTE OF ARCHITECTS ARCHIVES For information or study purposes only. Not to be recycled, quoted, or published without written permission from the AIA Archives, 1735 New York Ave. NW, Washington, DC 20006



**8 PHOTOGRAPHS/PHOTOSTATS**

Not mandatory. Submit herewith photographs or photostats (size 8" x 10") of several buildings for which you have been the Architect, as follows: (N.C.A.R.B. presentation acceptable.)

See Attached.

.....  
.....  
.....  
.....  
.....

**9 COLLABORATION WITH OTHER ARCHITECTS:**

**a** As an established individual firm, are you willing to collaborate with other firms or individuals?

No

.....

**b** Are you and/or your firm agreeable to accepting supervision of work where designs are produced by others—or vice versa?

No

.....

**c** List firms (or individuals) with which you are associated at present or have an associate or working agreement: (Please furnish a letter from the other party verifying the association.)

.....  
.....  
.....  
.....  
.....  
.....  
.....  
.....  
.....  
.....

**10 THIS QUESTIONNAIRE MAY BE MADE AVAILABLE TO GOVERNMENTAL AGENCIES**       **yes**       **no**

The undersigned hereby certify that the above is a true statement of facts.

Name of Firm or Individual: CHARLES C. HARTMANN, ARCHITECT

Signed by all Principals: *Charles C. Hartmann*  
*Charles C. Hartmann*

.....  
.....  
.....  
.....

THE AMERICAN INSTITUTE OF ARCHITECTS ARCHIVES For information or study purposes only. Not to be recopied, quoted, or published without written permission from the AIA Archives, 1735 New York Ave. NW, Washington, DC 20006

HARTMANN - WATSON & HART  
 ARCHITECTS & ENGINEERS  
 120 JEFFERSON BLDG.  
 GREENSBORO, N. C.  
 403 TIDE WATER BLDG.  
 WILMINGTON, N. C.

Associated for  
 Governmental  
 purposes only.

Phone: Greensboro, N. C.  
 Architectural Dept. 21659  
 43108  
 Engineering Dept. 34035  
 24035  
 Wilmington, N. C. 6454

1. ORGANIZATION CHART

THE AMERICAN INSTITUTE OF ARCHITECTS ARCHIVES. For information or study purposes only. Not to be recycled, quoted, or published without written permission from the AIA Archives, 1735 New York Ave. NW, Washington, DC 20006

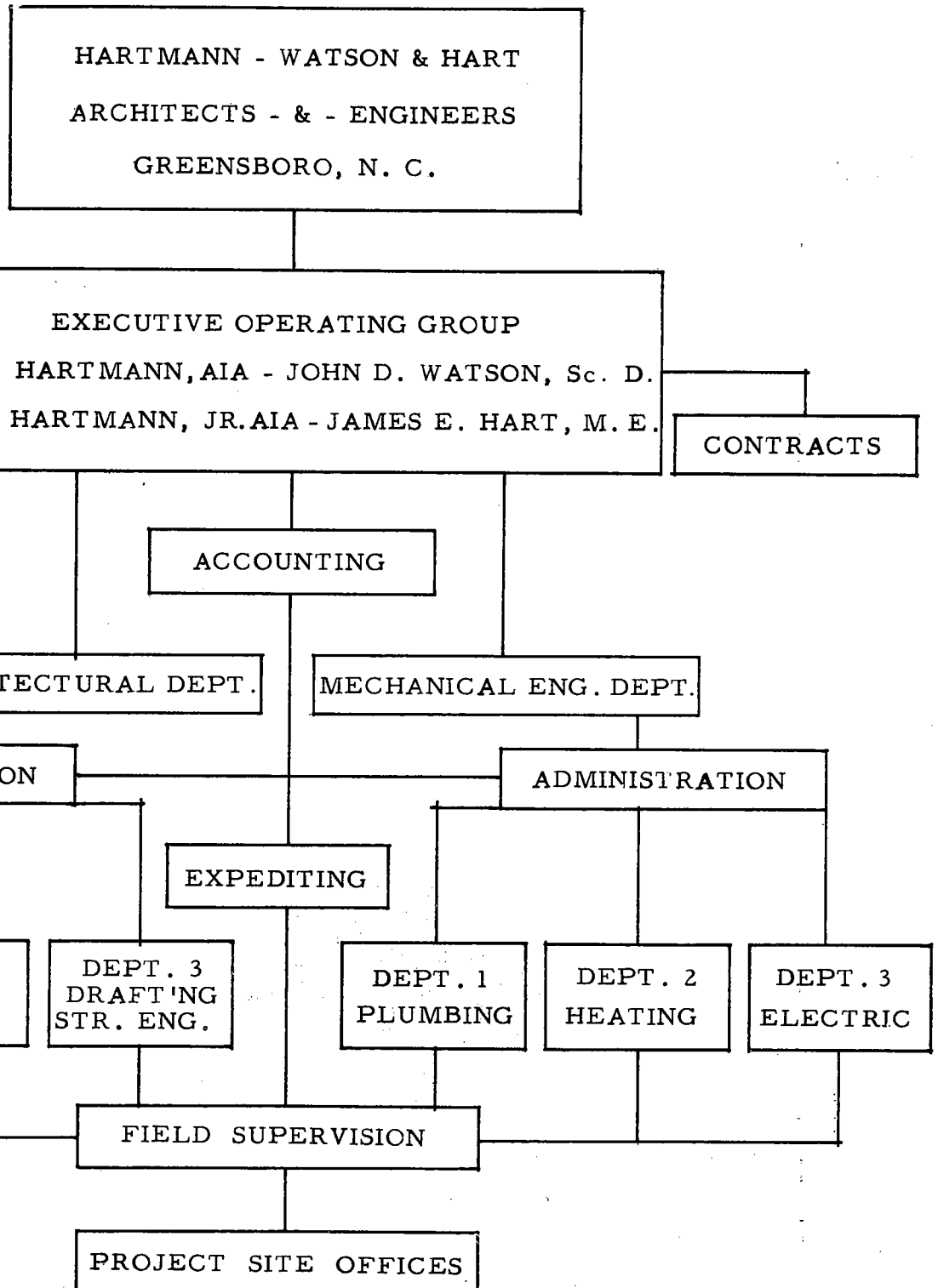



<b>ARCHITECT-ENGINEER QUESTIONNAIRE</b>	DEPARTMENT OF THE ARMY OFFICE OF THE CHIEF OF ENGINEERS WASHINGTON 25, D.C.	DATE <b>August 27, 1951</b>
1. a. FIRM NAME <b>Hartmann-Watson &amp; Hart</b>	ESTABLISHED (Year) <b>1950</b>	b. FORMER FIRM (If Any) <b>Charles C. Hartmann Architect - Est. 1920</b>
2. a. BUSINESS ADDRESS (Street - City - State) <b>120 Jefferson Building, Greensboro, N. C.</b>		b. TELEPHONE <b>2-1659 4-3108</b>
3. <input type="checkbox"/> INDIVIDUAL <input checked="" type="checkbox"/> PARTNERSHIP <input type="checkbox"/> CORPORATION <input type="checkbox"/> JOINT VENTURE		
4. PRINCIPALS OF FIRM (Names)		
<b>Charles C. Hartmann, A. I. A.</b>	<b>John D. Watson, Sc.D. - A.S.C.E.</b>	
<b>Charles C. Hartmann, Jr., A. I. A.</b>	<b>James E. Hart, A.S.M.E.</b>	
5. ASSOCIATE MEMBERS OF FIRM (Names)		
<b>R. A. Stephenson, Chief Arch. Drafting</b>	<b>W. H. Rigby, A.I.E.E.</b>	
<b>C. A. Fox, C. E./R.P.Reagan, C.E.</b>	<b>A. D. Sutton, Field Supervisor</b>	
6. KEY PERSONNEL (Names)		
a. ARCHITECTS	e. SANITARY ENGINEERS	
<b>Charles C. Hartmann, A. I. A.</b>	<b>John D. Watson, A.S.C.E.</b>	
<b>Charles C. Hartmann, Jr., A. I. A.</b>	<b>B. Jeglinski</b>	
<b>R. A. Stephenson</b>	f. ELECTRICAL ENGINEERS	
	<b>William H. Rigby</b>	
	g. OTHER ENGINEERS (Indicate Specialty)	
	<b>R. D. Tillson, Landscape Arch.</b>	
b. STRUCTURAL ENGINEERS	h. SITE PLANNERS	
<b>C. A. Fox, C. E.</b>	<b>J. C. Inman, Res. Supervisor</b>	
<b>John D. Watson, A. S. C. E.</b>	<b>C. C. Ide, Expediting Eng.</b>	
<b>R. S. Sherman</b>	<b>Charles C. Hartmann, A. I. A.</b>	
	<b>Charles C. Hartmann, Jr., A. I. A.</b>	
c. HEATING AND VENTILATING ENGINEERS	i. DRAFTSMEN (Number)	
<b>James E. Hart, A. S. M. E.</b>	<b>15</b>	
<b>C. A. Cofer</b>	j. SPECIFICATION WRITERS	
<b>H. M. Altvater</b>	<b>5</b>	
	k. ESTIMATORS	
	<b>4</b>	
	l. INSPECTORS	
	<b>4</b>	
d. PLUMBING ENGINEERS	m. SURVEYORS	
<b>John D. Watson, A. S. C. E.</b>	<b>2</b>	
<b>B. Jeglinski</b>	n. CLERICAL	
	<b>5</b>	
	o. OTHERS	
	<b></b>	
		TOTAL
		<b>35</b>

THE AMERICAN INSTITUTE OF ARCHITECTS ARCHIVES For information or study purposes only. Not to be recycled, quoted, or published without written permission from the AIA Archives, 1735 New York Ave. NW, Washington, DC 20006

7. MAXIMUM NUMBER OF STAFF AT ANY ONE TIME _____ YEAR _____		
8. REGISTRATION OF PRINCIPALS		
	NAME	STATE
ARCHITECTS	Charles C. Hartmann, A. I. A.	South Carolina New York
		1925 1916
		North Carolina Virginia
		1920 1928
		Georgia
		1949
ENGINEERS	Charles C. Hartmann, Jr., A. I. A.	North Carolina
		1941
	John D. Watson	North Carolina South Carolina
		1940 1950
		Virginia
		1950
	James E. Hart	North Carolina Virginia
		1946 1947
	William H. Rigby	North Carolina
	C. A. Fox	North Carolina
		1950 1949
9. CONSULTANTS AND ASSOCIATES USUALLY EMPLOYED ( <i>Outside of Firm</i> )		
	NAME OF FIRM OR INDIVIDUAL	BUSINESS ADDRESS
a. ARCHITECTS ( <i>Specialist - _____</i> )		
b. STRUCTURAL ENGINEERS		
c. HEATING AND VENTILATING ENGINEERS		NONE
d. PLUMBING ENGINEERS		
e. SANITARY ENGINEERS		
f. ELECTRICAL ENGINEERS		
g. LANDSCAPE ARCHITECTS		
h. OTHER CONSULTANT AFFILIATIONS	Air Conditioning	P. L. Davidson
10. LIST TYPES OF WORK YOUR FIRM IS PARTICULARLY QUALIFIED TO PERFORM, BY VIRTUE OF EXPERIENCE AND TRAINING OF MEMBERS AND ASSOCIATES, IN ORDER OF PRECEDENCE, SUCH AS; INDUSTRIAL PLANTS, HOSPITALS, OFFICE BUILDINGS, LABORATORIES, BRIDGES, PIERS, DOCKS, ROADS, AIRFIELDS, SEWAGE AND WASTE DISPOSAL, WATER SUPPLY, POWER AND HEATING PLANTS, ETC. All Types - Industrial, Hospitals, Office Buildings, Laboratories, Docks & Piers (with piling) Sewage & Waste Disposal Plants, Water Supply, Power & Heating Plants, Housing Projects & Water Front Facilities.		
11. PERSONAL HISTORY STATEMENT OF PRINCIPALS OR ASSOCIATES ( <i>Furnish complete data but keep to essentials</i> )		
a. NAME ( <i>Last - First - Middle Initial</i> )		b. BIRTH ( <i>Day - Month - Year</i> )
Hartmann, Charles C.		11 6 1890
c. EDUCATION		
Grade, High, College - M. I. T., Trade School & Beaux Arts Inst.		
d. EXPERIENCE PRIOR TO <input checked="" type="checkbox"/> OWN-PRACTICE <input checked="" type="checkbox"/> THIS OFFICE		
e. NUMBER OF YEARS A <input checked="" type="checkbox"/> PRINCIPAL <input checked="" type="checkbox"/> KEY MAN		
(1) IN THIS FIRM		(2) IN FORMER FIRMS
30		5

I (Continued)	
f. MEMBERSHIP IN ORGANIZATIONS	
A. I. A.	
g. LICENSES	
N. C. S. C. N. Y. Georgia, Virginia	
II	
a. NAME (Last - First - Middle Initial)	b. BIRTH (Day - Month - Year)
Hartmann, Jr., Charles C.	15 3 1918
c. EDUCATION	
Grade, High School, Architect by written exam. 15 years practical exper.	
d. EXPERIENCE PRIOR TO <input checked="" type="checkbox"/> OWN PRACTICE <input checked="" type="checkbox"/> THIS OFFICE	
e. NUMBER OF YEARS A <input checked="" type="checkbox"/> PRINCIPAL <input checked="" type="checkbox"/> KEY MAN	
(1) IN THIS FIRM <u>5</u> (2) IN FORMER FIRMS <u>3</u>	
f. MEMBERSHIP IN ORGANIZATIONS	
N. C. Chapter A. I. A., Member Comm. No. 7 of A. S. A. - 62	
g. LICENSES	
North Carolina National Council Registration	
III	
a. NAME (Last - First - Middle Initial)	b. BIRTH (Day - Month - Year)
Watson, John D.	23 5 1905
c. EDUCATION	
B. S. in Civil Engineering - Univ. of North Carolina 1928 Sc. D. in Civil Engineering - Harvard University 1940	
d. EXPERIENCE PRIOR TO <input checked="" type="checkbox"/> OWN PRACTICE <input checked="" type="checkbox"/> THIS OFFICE	
e. NUMBER OF YEARS A <input checked="" type="checkbox"/> PRINCIPAL <input checked="" type="checkbox"/> KEY MAN	
(1) IN THIS FIRM <u>5</u> (2) IN FORMER FIRMS _____	
f. MEMBERSHIP IN ORGANIZATIONS	
A. S. C. E., A. W. W. A., A. R. E. A.	
g. LICENSES	
N. C., S. C., Va., National Certificate No. 1214	
IV	
a. NAME (Last - First - Middle Initial)	b. BIRTH (Day - Month - Year)
Hart, James E.	15 3 1908
c. EDUCATION	
B. S. in M. E., Univ. of Delaware 1931	
d. EXPERIENCE PRIOR TO <input checked="" type="checkbox"/> OWN PRACTICE <input checked="" type="checkbox"/> THIS OFFICE	
e. NUMBER OF YEARS A <input checked="" type="checkbox"/> PRINCIPAL <input checked="" type="checkbox"/> KEY MAN	
(1) IN THIS FIRM <u>5</u> (2) IN FORMER FIRMS _____	
f. MEMBERSHIP IN ORGANIZATIONS	
A. S. M. E.	
g. LICENSES	
N. C., Va.	

12.	NAME OF PROJECT	LOCATION	OWNER	EST. COST	YEAR	CONSTRUCTED (Yes or No)
	GENERAL PRACTICE					
	ARCHITECTURAL,					
	STRUCTURAL,					
	ENGINEERING.					
	1. Industrial	\$10,144,377.00				
	2. Bank & Office Bldg.	7,001,897.00				
	3. Hospitals	3,970,082.00				
	4. Hotels	717,594.00				
	5. Educational	4,766,561.00				
	6. Army and Navy					
	(worked with Doyle and					
	Russell NOy4385)	14,000,000.00				
	7. Housing	4,000,000.00				
	8. Miscellaneous	3,547,517.00				
	TOTAL	48,148,018.00				
	* Complete Supervision	of all Projects listed.				
	** Please note attached	list.				

I (Continued)

f. MEMBERSHIP IN ORGANIZATIONS

g. LICENSES

II

a. NAME (Last - First - Middle Initial)

**Fox, Carl A.**

b. BIRTH (Day - Month - Year)

**26 4 1889**

c. EDUCATION

**Grade, High School, Vienna Engineering School, Vienna, Austria -  
Graduate in Structural & Hydraulic Engineering**

d. EXPERIENCE PRIOR TO  OWN PRACTICE  THIS OFFICE

e. NUMBER OF YEARS A  PRINCIPAL  KEY MAN

(1) IN THIS FIRM 6 (2) IN FORMER FIRMS 15

f. MEMBERSHIP IN ORGANIZATIONS

**Lions Club**

g. LICENSES

**Registered Civil Engineering in State of North Carolina**

III

a. NAME (Last - First - Middle Initial)

**Stephenson, Ralph A.**

b. BIRTH (Day - Month - Year)

**16 7 1910**

c. EDUCATION

**High School, I. C. S. Course & Special Course in Construction**

d. EXPERIENCE PRIOR TO  OWN PRACTICE  THIS OFFICE

**8 years Marine Drafting, 2 years New port News Ship, 6 years Squad  
Boss Gibbs & Cox, Naval Architects, 15 years Arch. Exp. Various Offices**

e. NUMBER OF YEARS A  PRINCIPAL  KEY MAN

(1) IN THIS FIRM 6 (2) IN FORMER FIRMS 8

f. MEMBERSHIP IN ORGANIZATIONS

**Marine Draftsmen Association**

g. LICENSES

IV

a. NAME (Last - First - Middle Initial)

**Sutton, Albert D.**

b. BIRTH (Day - Month - Year)

**21 6 1919**

c. EDUCATION

**Bachelor of C. E. Clemson College, Clemson, S. C.**

d. EXPERIENCE PRIOR TO  OWN PRACTICE  THIS OFFICE

**Worked for large Building Contractor 3 years**

e. NUMBER OF YEARS A  PRINCIPAL  KEY MAN

(1) IN THIS FIRM 3 (2) IN FORMER FIRMS 3

f. MEMBERSHIP IN ORGANIZATIONS

**None**

g. LICENSES

**None**

12.	NAME OF PROJECT	LOCATION	OWNER	EST. COST	YEAR	CONSTRUCTED (Yes or No)
	GENERAL PRACTICE					
	PLUMBING, HEATING AND ELECTRIC					
	1. Industrial	\$ 3,785,000.00				
	2. Bank and Office Buildings	450,000.00				
	3. Hospitals	4,000,000.00				
	4. Hotels					
	5. Educational	17,825,000.00				
	6. Army and Navy	300,000,000.00				
	7. Housing	4,700,000.00				
	8. Miscellaneous	2,475,000.00				
	TOTAL	333,235,000.00				
	* Complete Supervision of all Projects listed.					
	** Please note attached list.					

I (Continued)	
f. MEMBERSHIP IN ORGANIZATIONS	
g. LICENSES	
II	
a. NAME (Last - First - Middle Initial) <b>Rigby, William H.</b>	b. BIRTH (Day - Month - Year) <b>8 10 1908</b>
c. EDUCATION <b>Drexel Inst. of Tech., Philadelphia 1924-1928 B. S., N. E. E.</b>	
d. EXPERIENCE PRIOR TO <input type="checkbox"/> OWN PRACTICE <input checked="" type="checkbox"/> THIS OFFICE <b>Bryant Electric Company High Point, N. C. &amp; Oak Ridge, Tenn.</b>	
e. NUMBER OF YEARS A <input type="checkbox"/> PRINCIPAL <input checked="" type="checkbox"/> KEY MAN (1) IN THIS FIRM <u>5</u> (2) IN FORMER FIRMS <u>4 1/2</u>	
f. MEMBERSHIP IN ORGANIZATIONS <b>A. I. E. E., I. E. S. (N. C. Society)</b>	
g. LICENSES <b>N. C. Engineers Licenses</b>	
III	
a. NAME (Last - First - Middle Initial) <b>Ide, Charles C.</b>	b. BIRTH (Day - Month - Year) <b>8 4 1898</b>
c. EDUCATION <b>Wharton School - University of Pennsylvania</b>	
d. EXPERIENCE PRIOR TO <input type="checkbox"/> OWN PRACTICE <input checked="" type="checkbox"/> THIS OFFICE <b>Allied Chem. &amp; Dye Corp. N. Y., N. Y. - 21 years</b> <b>Firestone Tire &amp; Rubber Co. Akron, Ohio - 5 years</b>	
e. NUMBER OF YEARS A <input type="checkbox"/> PRINCIPAL <input checked="" type="checkbox"/> KEY MAN (1) IN THIS FIRM <u>1</u> (2) IN FORMER FIRMS <u>19</u>	
f. MEMBERSHIP IN ORGANIZATIONS <b>None</b>	
g. LICENSES <b>None</b>	
IV	
a. NAME (Last - First - Middle Initial)	b. BIRTH (Day - Month - Year)
c. EDUCATION	
d. EXPERIENCE PRIOR TO <input type="checkbox"/> OWN PRACTICE <input type="checkbox"/> THIS OFFICE	
e. NUMBER OF YEARS A <input type="checkbox"/> PRINCIPAL <input type="checkbox"/> KEY MAN (1) IN THIS FIRM _____ (2) IN FORMER FIRMS _____	
f. MEMBERSHIP IN ORGANIZATIONS	
g. LICENSES	





16. a. I/we wish to be placed on the Department of the Army, Corps of Engineers, "Architect-Engineer Roster" of firms desiring to perform design and to supervise construction of projects under supervision of the Chief of Engineers.
- b. I/we will from time to time, when significant changes occur in our organization or in the information furnished above, forward such revised data to be incorporated in this statement to keep the record current.
- c. As of this date, 8 MONTH, 27 DAY, 1951 YEAR, the foregoing is a true statement of facts.

NAME OF FIRM OR INDIVIDUAL Hartmann-Watson & Hart

Signed by authorized member of firm

Phredas B. Hartmann

Architect

TITLE

NOTE: In the event spaces provided are not sufficient for entries use space below or add additional sheets with appropriate reference.



CHARLES C. HARTMANN, ARCHITECT

BANK AND OFFICE BUILDINGS

- The Jefferson Standard Life Insurance Company, Greensboro, N. C.  
Guilford Bank & Office Building (formerly Greensboro Bank &  
Trust Company, Greensboro, N. C.)  
Security National Bank & Office Building, High Point, N. C.  
(formerly Commercial National Bank)  
Security National Bank & Office Building, Burlington, N. C.  
(formerly N. C. Bank & Trust Company)  
First National Bank Building, Rocky Mount, Virginia.  
Cumberland National Bank & Office Building, Fayetteville, N. C.  
(formerly First National Bank)  
Commercial National Bank, Waycross, Georgia.  
Citizens Bank & Trust Company Bank and Office Building,  
Rock Hill, S. C.  
Peoples National Bank, Rock Hill, S. C.  
North Wilkesboro Bank & Office Building, North Wilkesboro, N. C.  
Lambeth Office Building, Thomasville, N. C.  
First National Bank, Morganton, N. C.  
Auto Finance Company, Greensboro, N. C.  
Security National Bank (Branch Bank Drive-In) Greensboro, N. C.  
(The Brantly Company, Blackshear, Georgia,  
The Blackshear Bank, Blackshear, Georgia).  
J. P. Stevens & Co., Inc., Office Building, Greensboro, N. C.  
(Seacoast Realty & Development Co., Wilmington, N. C.  
Tide Water Power Company Building, Wilmington, N. C.)  
The Wilmington Savings and Trust Company (Branch Bank Drive-In)  
Wilmington, N. C. (Now under construction)  
North State Telephone Company, Office Building, High Point, N. C.  
(Plans being prepared).  
Tazewell National Bank, Tazewell, Virginia.  
P. L. Davidson Office Building, Greensboro, N. C.

## EDUCATIONAL

President of Associated Architects commissioned to design the past \$3,000,000.00 City School Building Program which included the Greensboro Senior High School. Jordan-Sellers School and Auditorium, Burlington, N. C.

Pfeiffer Hall Dormitory, Bennett College, Greensboro, N. C.

A & T College Administration Building, Greensboro, N. C.

Lenior Rhyne College Buildings, Hickory, N. C.

Gillespie Park School Additions, Greensboro, N. C.

Central High School, Leaksville, N. C. (now under construction)

Douglas Negro School, Leaksville, N. C. (now under construction)

Administration, Band & Maintenance Building, Leaksville, N. C.

Burton Grove School, Leaksville, N. C.

Draper Junbr High School, Leaksville, N. C.

Auditorium & Gymnasium Addition to North Spray School, Spray, N. C.

Alterations and Additions to Spray Graded School, Spray, N. C.

Dormitory Building Alice Palmer Memorial Institute, Sedalia, N. C.

Additions to Lindley Junior High School, Greensboro, N. C.



## HOSPITALS

City Memorial Hospital & Nurses Home, Thomasville, N. C.

Rowan Memorial Hospital, Salisbury, N. C. Original Building  
Addition of 88 beds now being erected.

Highsmith Memorial Hospital, Fayetteville, N. C.

Babies Hospital, Wrightsville Beach, N. C.

L. Richardson Memorial Hospital & Nurses Home, Greensboro, N. C.

Wesley Long Memorial Hospital, Greensboro, N. C.

Lexington Memorial Hospital, Lexington, N. C.  
Nurses Home, Lexington, N. C.

Dr. Baker Sanatorium, Lumberton, N. C.

Dr. C. W. McPherson Clinic Building, Burlington, N. C.

Annie Penn Memorial Hospital Addition, Reidsville, N. C.  
New addition 27 beds (now being constructed)

Moore County Hospital & Nurses Home, Pinehurst, N. C.

Medical Arts Building for Dr. Clyde M. Gilmore, Greensboro, N. C.

Greensboro Municipal Building Annex and combined City and County  
Healty Center, Greensboro, N. C.

High Point Memorial Hospital, High Point, N. C. 100 bed hospital.

Billingsley Memorial Hospital, Statesville, N. C.

INDUSTRIAL

Retained by Carter Fabrics Corporation as Architect-Engineer,  
Carter Fabrics Corporation, Subsidiary J. P. Stevens & Co., Inc.

Retained by Blue Bell, Inc., as Architect-Engineer.

Mock-Judson-Voehringer Company Additions and Office Building,  
Greensboro, N. C.

Carter Fabrics Mills, Greensboro, N. C.

Blue Bell Overall Company Addition, Greensboro, N. C.

Alabama Hosiery Mill, Decatur, Alabama.

Burlington Coca Cola Company, Burlington, N. C.

Siler City Hosiery Mill, Siler City, N. C.

Caswell Knitting Mill, Yanceyville, N. C.

Greensboro Overall Company, Greensboro, N. C.

Randleman Hosiery Mill, Randleman, N. C.

Wadesboro Hosiery Mill, Wadesboro, N. C.

Greensboro Coca Cola Bottling Company Addition, Greensboro, N. C.

Carolina Webbing Mill, Greensboro, N. C.

Western Auto Supply Company, N. C. Central Warehouse,  
Greensboro, N. C.

Pittsburgh Plate Glass Company, District Warehouse,  
High Point, N. C.

W. Koury Manufacturing Company, Sanford, N. C.

W. Koury Manufacturing Company Additions, Sanford, N. C.

Boston Cleaners (Dry Cleaning) Burlington, N. C.

Stratford Hosiery Mills, Inc., Burlington, N. C.

Garver Manufacturing Company, Wilmington, N. C.

Port City Hosiery Mills, Inc., Wilmington, N. C.

Southern Webbing Mills, Greensboro, N. C.

Thompson Hosiery Mill, Kinston, N. C.

(continued)



INDUSTRIAL

(continued)

Guilford County Association for the Blind - Guilford Industries,  
Greensboro, N. C.

Atwater Howlery Co., Inc., Yanceyville, N. C.

Alterations and Additions, Stanley Mills, Plant #1, Stanley, N. C.  
Plant #2, Stanley, N. C.

Alterations and Additions, Cleveland Cloth Mills, Shelby, N. C.

Alterations and Additions, Carter Fabrics Corporation,  
South Boston, Va.

Trucking Center for Carter Fabrics Corporation, Greensboro, N. C.

Alterations and Additions, Slater Manufacturing Co., Slater, S. C.

Curtis Candy Company, Greensboro, N. C.

Manufacturing Plant for Carter Fabrics, Division of J. P. Stevens  
& Co., Inc., Wallace, N. C.

Craven Realty Company, Warehouse, Greensboro, N. C.

HOTELS

Alamance Hotel, Burlington, N. C.

Hickory Hotel, Hickory, N. C.

Hickory Hotel Addition, Hickory, N. C.

Charles Blanton Hotel, Shelby, N. C.

B. P. O. Elks Lodge, Burlington, N. C.;  
Addition - plans now being prepared



MISCELLANEOUS

Belks's Department Store, Greensboro, N. C.  
Alterations & Additions, Belks Department Store, Greensboro, N. C.

Central Fire Station, Greensboro, N. C.

Woolworth Five and Ten Store Building, Greensboro, N. C.

Christian Advocate Publishing Company, Greensboro, N. C.

Hanes Funeral Home and Chapel, Greensboro, N. C.

Country Club Apartments, Greensboro, N. C.

Crest Department Store Building, North Wilkesboro, N. C.

Glenwood Presbyterian Church, Greensboro, N. C.

Betty Shoppe, Roanoke Rapids, N. C.

Powells Shoe Store, Greensboro, N. C.

Hall-Putnam Store, Greensboro, N. C.

Vanstory Clothing Company, Greensboro, N. C.

Store Building - B. V. May, Greensboro, N. C.

Store Building - Williams & McPherson, Burlington, N. C.

W. B. I. G. Radio Station, Greensboro, N. C.

W. G. B. G. Radio Station, Greensboro, N. C.

St. Andrews Episcopal Church, Greensboro, N. C.

Strong Tire Service Alterations and Additions, Greensboro, N. C.

North State Telephone Company, Thomasville, N. C.

Belks Department Store, Wilmington, N. C.

First Baptist Church, Lexington, N. C. drawings now being prepared.

Alterations & Additions Dixie Building, Greensboro, N. C.

WATSON & HART, CONSULTING ENGINEERS

<u>Project</u>	<u>Engineering Service Rendered by Watson &amp; Hart</u>	<u>Total Construction Cost</u>
New Dye House Cone Mills Corp. Greensboro, N. C.	Complete plans for Structural, Heating, Ventilating, & Electrical	\$60,000.00
St. Edwards Catholic Church, High Point, N.C.	Structural, Heating, Electrical plans & spec.	125,000.00
New Mfg. Plant McLeod Leather Belt Co. Greensboro, N. C.	Structural, Heating, Ventilating, Electrical	200,000.00
New Cotton Mill, Cone Mills Corp., Pineville, N. C.	Complete plans for plant layout, fire protection, roads, new buildings, new electrical service, new steam plant, machinery layout for spinning and weaving, etc.	2,000,000.00
Spinning Mill Addition Tabardrey Plant Cone Mills Corp., Haw River, N. C.	Complete plans & spec.	75,000.00
New Dye House Minneola Mfg. Co. Gibsonville, N. C.	Complete plans & spec.	75,000.00
New Machine Shop Revolution Cotton Mill Greensboro, N. C.	Complete plans & spec.	125,000.00
Proximity & White Oak Plant, Cone Mills Corp. Greensboro, N. C.	Plans and spec. and wiring diagrams for complete relighting	300,000.00
Burlington High School Burlington	Plumbing, Heating & electrical plans & spec.	2,200,000.00
Fairlawn School, Pulaski, Va.	Plumbing, Heating & electrical plans & spec.	175,000.00



Hotel Roanoke Laundry	Plumbing, Heating & Electrical plans & specifications	\$175,000.00
Myers Park School Addition	Heating & Electrical plans	100,000.00
Landle High School	Plumbing, Heating & Electrical plans & specifications	250,000.00
Weil's Department Store	Heating, Electrical & Air Conditioning plans and specifications	350,000.00
Waynesboro, Va. School	Plumbing, Heating and Electrical plans and specifications	300,000.00
New Office Building, Carolina Steel & Iron, Greensboro, N. C.	Plumbing, Heating, Electrical and Air Conditioning plans & specifications	150,000.00
Weave Room Addition, Erwin Cotton Mills, Erwin, N. C.	Structural, Heating, Electrical plans & specifications	200,000.00
Tabardrey Plant, Cone Mills Corp., Haw River, N. C.	Structural, Heating, Electrical Plans & Machinery layout	200,000.00
Wachovia Bank, High Point, N. C.	Structural, Heating, Electrical and Air Conditioning Plans and Specifications	300,000.00
Castlewood, Va. School	Plumbing, Heating & Electrical plans & specifications	700,000.00
Martinsville, Va. Elementary School	Heating Plans & spec.	400,000.00
Martinsville, Va. Grammar School	Heating Plans & Spec.	400,000.00
Kannapolis N. C. School	Plumbing, Heating & Electrical	300,000.00

Lynchburg Colony Personnel Bldg.	Plumbing & Electrical	\$425,000.00
The Moses H. Cone Memorial Hospital	Plumbing, Heating, Electrical, Air Con- ditioning & Refrigerat- ion plans & spec.	4,000,000.00
Joint Negro High School Charlottesville, Va.	Structural Steel, Plumb- ing & Electrical plans and specifications	1,200,000.00
Y. M. C. A. Bldg. High Point, N. C.	Heating, Ventilating & Electrical Plans & Specifications	600,000.00
Plant Enlargement Glen Raven Knitting Mills, Burlington, N. C.	Hosiery Mill Equipment Layout for dyeing and finishing	100,000.00
Additions & Improvements to Campus Utilities, Woman's College, U. N. C. Greensboro, N. C.	New Steam Tunnel, Under- ground Electric Distribu- tion; New Roads & Parking Area	350,000.00
Gymnasium, Woman's College, U. N. C.	Heating, Ventilating & Electrical Design	700,000.00
Plant G. Enlargement Burlington Mills Corp., Greensboro, N. C.	New Sample Dye House Bldg. & Utility Design	150,000.00
Graham High School, Graham, N. C.	Plumbing, Heating and Electrical plans & spec.	650,000.00
School of Commerce, University of N. C.	Electrical Lighting Design - plans & spec.	1,200,000.00
Chemistry Building, University of N. C.	Electrical Lighting & Power Design - plans & specifications	900,000.00
Fayetteville Housing Authority - NC9-3	Mechanical & Electrical	1,500,000.00
Greensboro Housing Authority - NC 11-1	Mechanical & Electrical Design, Including Central Heating Plant & Distribut- ion System	3,200,000.00
Warehouse, Cone Mills Corp. Greensboro, N. C.	Structural & Mechanical Plans & Spec.	30,000.00

Teaching Hospital,  
S. C. Medical College,  
Charleston, S. C.

Structural, Plumbing,  
Heating, Air Condition-  
ing and Electrical Plans  
and Specifications

\$8,000,000.00

Cancer Research Lab.  
S. C. Medical College,  
Charleston, S. C.

Structural, Plumbing,  
Heating, Air Condition-  
ing and Electrical Plans  
and Specifications

450,000.00

Marine Air Station  
Warehouse  
Cherry Point, N. C.

Plumbing, Heating, Elect-  
rical and Sprinkler Plans  
and Specifications

1,200,000.00



ARCHITECT - ENGINEER FIRM DATA  
 NavDocks 382 Rev.1-48

INSTRUCTIONS

Fill this form out completely and support with the following information all of which should be submitted on sheets not larger than 8 1/2" x 11". In order to avoid duplication, it will not be necessary to supply any of the information which has been previously submitted.

- (a) A complete experience record during the last five or ten years. This should be listed by years, showing clients by name and projects, by type, location and cost.
- (b) Organization available with brief personal history of key personnel.
- (c) A financial statement of recent date.
- (d) Letters of commendation from recent clients. (3 to 5).
- (e) Five photographs or planographs, each not to be larger than 8 1/2" x 11", of representative recent buildings. Where desirable, small photographs mounted on 8 1/2" x 11" sheets will be satisfactory. It is intended by the above requirements to avoid the expense and difficulty of handling incurred by the assembling of photographs into large albums. Such photographs upon receipt will be inserted in file jacket with other supporting data.

Architect     Engineer

Date December 20, 1951

Firm Name HARTMANN - WATSON & HART		Type of Organization (Check) <input checked="" type="checkbox"/> Partnership <input type="checkbox"/> Corporation <input type="checkbox"/> Individual	
Address 120 Jefferson Standard Building, Greensboro, N. C. 403 Tide Water Building, Wilmington, N. C.			
Phone 21659 43108	Date Organized 1950	Approximate Present Office Space 4100 Sq. Ft.	
Registration of Principals (Place) Architects: N. C., N. Y., Va., Ga.		Engineers: N. C., Va.	
Financial Data as of 12/1/51    Cash \$ 130,000.00    Borrowing Capacity \$3,000,000.00 plus			
PERSONNEL (List number of each)			
Partners 4	Architects 2	Elec. Engrs. 2	Surveyors 2
Officers 6	Civil Engineers 2	Draftsmen 15	Site Planners 3
Other Key 4	Mech. Engineers 4	Clerical 5	Total No. 35
Maximum Staff of Any Time 35		Date: 12/1/51	

CLASS OF SERVICE TURNISHED WITHIN YOUR ORGANIZATION

- |   |   |   |  |  |
|---|---|---|--|--|
| <input checked="" type="checkbox"/> Architectural | <input checked="" type="checkbox"/> Site Planning | <input checked="" type="checkbox"/> Civil Engrs.  | <input checked="" type="checkbox"/> Structural | <input checked="" type="checkbox"/> Electrical     |
| <input checked="" type="checkbox"/> Mechanical    | <input type="checkbox"/> Appraisal                | <input checked="" type="checkbox"/> Equip. Design | <input checked="" type="checkbox"/> Valuation  | <input checked="" type="checkbox"/> Indus. Layouts |
|   |   |   | <input checked="" type="checkbox"/> Foundation | <input checked="" type="checkbox"/> Reports        |

U. S. GOVERNMENT CONTRACTS LAST FIVE YEARS

Agency	Date	Type	Amount
		NONE	\$
			\$

RECORD LAST FIVE YEARS (In construction Cost)

Year	Cost	Average Annual Volume	Estimated Annual Capacity	Largest Job in Five Years	Largest Job Any Time
1947	\$2,500,000.00	\$5,000,000.00	\$10,000,000.00	\$4,000,000.00	19 50
1948	\$3,852,000.00				
1949	\$3,543,000.00				
1950	\$5,867,000.00				
19 51	\$6,768,000.00				

STATUS CURRENT WORK

Number of Projects	Approximate Cost	Percentage Complete of Designs, Plans, Spec. 50%	Field %; Supervision 30 %
10	\$3,000,000.00		

Remarks



These projects were constructed during 1949, 1950 and 1951.

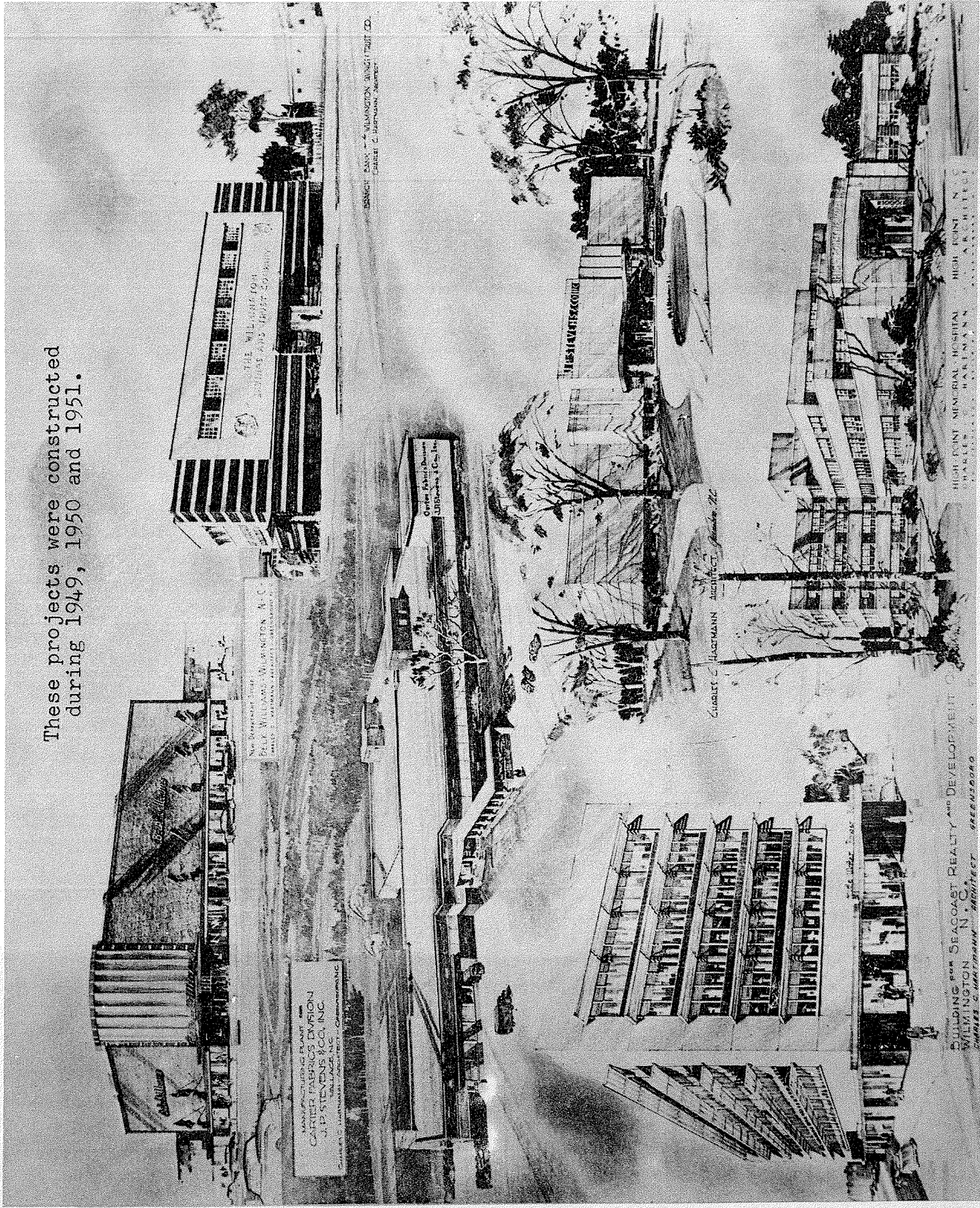



SECURITY NATIONAL BANK  
GREENSBORO, N. C.

December 21, 1951.

TO WHOM IT MAY CONCERN:

Mr. Charles C. Hartmann, Architect, 120 Jefferson Standard Building, Greensboro, N. C., has maintained a satisfactory account and relationship with this bank for many years, with balances averaging medium to high five figures during the past several years.

In the absence of any request for loans we have had no occasion to make any close investigation of his affairs or to review a financial statement, but in view of the foregoing, we are of the opinion he has sufficient capital in his business to provide for his full requirements.

We think well of Mr. Hartmann's organization, he is a person of excellent character and general standing in the community, and is considered to be a thoroughly experienced and competent Architect.

Yours very truly,

Hugh P. Beal  
Vice President

HPB:A



COPY

COBLE DAIRY  
LEXINGTON, N. C.

Mr. F. J. Boling, President,  
Chatham Hospital, Inc.,  
Siler City, North Carolina.

Mr. Charles C. Hartmann, Architect of Greensboro, North Carolina, advised me that he was trying to get the job of Architect for your Hospital. I am writing this on my behalf, passing on to you the information that I have seen and experienced regarding Mr. Hartmann, in connection with our Hospital.

His services with us in drawing plans, making sketches, etc., for our proposed Hospital project have been 100% and I am sure that if you will secure Mr. Hartmann's services, you will not go wrong.

We are putting on a drive at this time and I am sure that we will raise at least \$250,000.00. If we can be of any further service to you, do not hesitate to call on us.

Yours truly,

George S. Coble, Treasurer  
Davidson Hospital, Inc.

BELK'S DEPARTMENT STORE  
GREENSBORO, N. C.

TO WHOM IT MAY CONCERN:

We can heartily and sincerely recommend Mr. Charlie C. Hartmann as an outstanding, capable and thorough Architect.

Several years ago we had Mr. Hartmann to design and build our present building on Jefferson Square, Greensboro, N. C., and during the construction of said building; we had an opportunity to observe his skill and ability, which we found of the highest.

In construction our building we found Mr. Hartmann very conscientious, as to seeing that the Contractor lived up to the letter of the contract. We found during this period of time that Mr. Hartmann was very patient when it was necessary to make any new drawings, due to slight changes here and there in the building program.

We began construction of our building in late January 1939 and moved into same September the same year.

If we were going to build again today we would not think of securing any other Architect other than Mr. Hartmann, as we are thoroughly satisfied in every detail.

Yours very truly,

BELK'S DEPARTMENT STORE

J. A. May

JEFFERSON STANDARD LIFE INSURANCE COMPANY  
GREENSBORO, N. C.

TO WHOM IT MAY CONCERN:

This is to advise that I have known Mr. Charles C. Hartmann since 1928, at which time he was employed as Architect for our seventeen story building erected in 1922 and 1923. It is about a two and one-half million dollar building. Since that time we have used him on a number of jobs and his work has been entirely satisfactory.

Aside from the contacts I have had in connection with the work he has done for us, I see him frequently as he has offices in our building.

I do not know of nor have I heard any criticism whatever of his morals or character, and I would consider him one of the outstanding Architects in this section.

I understand he has made, or is making, application for some Government work as Architect, and I would not hesitate to recommend him highly both from the standpoint of ability and application of duty.

If I can be of any further assistance or answer any specific inquiries, please do not hesitate to write me.

Yours very truly

C. E. Leak



MOCK, JUDSON, VOHRINGER COMPANY  
GREENSBORO, N. C.

TO WHOM IT MAY CONCERN:

This is to state that Mr. Charles C. Hartmann, Architect, of Greensboro, N. C., has been doing all work connected with our plant expansions since 1928.

The circumstances of our contact with him may be interesting insofar as our first building was 100' x 100' which he did not supervise and with which we had considerable trouble with vibration. On our first addition to this original building we contacted Mr. Hartmann explaining our difficulties, and his recommended design was adopted which completely eliminated any vibration due to our heavy machinery.

Mr. Hartmann subsequently supervised two other additions to our Greensboro Plant which is now approximately 800' long with almost 200,000 square feet floor space. He also constructed an addition to our plant in Decatur, Alabama, and another in Siler City, N. C.

We believe the above will prove what we think of his services which have always been satisfactory and at no time did we have any complaints regarding his ability and integrity. He does not hesitate to call the contractors when he believes anything is wrong but at the same time tries to be fair.

Very truly yours,

MOCK, JUDSON, VOHRINGER CO., INC.

John K. Voehringer, Jr., Pres.

COPY

PILOT LIFE INSURANCE COMPANY  
GREENSBORO, N. C.

TO WHOM IT MAY CONCERN:

Mr. Charles C. Hartmann, Architect of Greensboro, N. C., has done work for the Pilot Life Insurance Company and for me personally on many occasions during the past ten or fifteen years. I recall two jobs in particular, one involving an expenditure of \$365,000.00 and the other \$80,000.00 this work having been done in the past three or four years.

I consider Mr. Hartmann a most capable Architect and should our Company or I personally need Architectural service in the future we would most assuredly employ him.

Very truly yours,

E. C. Green  
President

THE DUKE ENDOWMENT  
CHARLOTTE, N. C.

TO WHOM IT MAY CONCERN:

This is to say that I have known Mr. Charles C. Hartmann, an Architect of Greensboro, North Carolina, for fifteen years, I have had a number of conferences with Mr. Hartmann in regard to hospital planning and construction and he has designed a number of such institutions in his state. His work has given general satisfaction, not only to the communities concerned but to this office. He is familiar with sound fundamental principles of hospital designing, takes a great interest in his work, and gives a great deal of intelligent attention to details.

Respectfully submitted,

W. S. Rankin, M. D.  
Director