

IMPORTANT NOTE—If you reside or have your principal office in the localities of a Chapter or Chapters of The Institute which are opposed to the "Architects' Roster" or the "Register of Architects Qualified for Federal Public Works", do not answer or fill out the questionnaire.

CITY OF Cincinnati ³⁻³¹⁻⁴⁷
 STATE OF Ohio
 DATE 4-30-46

*Cincinnati
 Apr 7*

QUESTIONNAIRE FOR ARCHITECTS' ROSTER AND/OR REGISTER OF ARCHITECTS QUALIFIED FOR FEDERAL PUBLIC WORKS

TYPING IS MANDATORY. PARTNERSHIPS SHOULD MAKE A JOINT RETURN ONLY.
 Pink copy is to be retained by the author; other copies to be mailed to The American Institute of Architects, 1741 New York Avenue, N. W., Washington 6, D. C.

1. (a) **FIRM** (~~XXXXXXXX~~ partnership) Samuel Hannaford & Sons
- (b) **FORMER FIRM**, if any _____
2. **BUSINESS ADDRESS** 1024 Dixie Terminal Bldg., Cincinnati, Ohio
3. **YEAR ESTABLISHED** 1870

4. PERSONAL HISTORIES OF PRINCIPALS	Name of Principal	Name of Principal
	<u>H. Eldridge Hannaford</u>	<u>Harold P. VanArsdall</u>

Furnish data complete, but keep to essentials. Describe each member of firm individually; if more than two, append extra sheets.

- (a) **Date of Birth** 2-9-92 11-15-88
- (b) **Education** Cincinnati Public Schools 8 Years Public School,
Franklin Preparatory School, Harrodsburg, Ky.
Cincinnati, O. 4 Years Academy, Harrodsburg, Ky.
Cornell University, Ithaca, LaSalle Extension University,
N.Y. Chicago, Ill. - Accounting
Course
- (c) **Experience Prior to Own Practice**
 (Give architect or architectural firm affiliations, positions held, and approximate dates of employment.)
Draftsman - Samuel Hannaford & Sons 1913-1916 Office Manager - Samuel Hannaford & Sons 1911-1924
Junior Partner - Designer and
Draftsman - Samuel Hannaford
& Sons 1916-1917
- (d) **Commenced Practice** 1919 1924
- (e) **Number of Years a Principal** 27 22

(f) **Architectural Licenses**

(Give State, Number and Year Issued.)

Kentucky

North Carolina

Ohio

Pennsylvania

South Carolina

Texas - West Virginia

Georgia

North Carolina

Ohio

Pennsylvania

South Carolina

Texas - West Virginia

(g) **Professional Societies and Offices Held**

American Inst. of Architects

Cincinnati Chapter, A.I.A.

Ohio Society of Architects

N.C.A.R. Boards

American Institute of Architects

Cincinnati Chapter, A.I.A.

Ohio Society of Architects

N.C.A.R. Boards - Served as

President - Cincinnati Chapter

A.I.A. for two terms

(h) **Service in World Wars I and II.** (Append data if desired.)

Signal Corps - U.S. Army -

October 1917 to July 1919

(i) **Civic Activities**

5. CONSULTANTS USUALLY EMPLOYED:

(If a member of your staff, so state)

(a) **STRUCTURAL ENGINEERS**

Name of Firm or Individual Frank L. Clepper (our own staff)

Business Address 1024 Dixie Terminal, Cincinnati, O.

(b) **HEATING & VENTILATING ENGINEERS**

Name of Firm or Individual Wm. E. Bodenstein, Fosdick & Hilmer,

Business Address Second National Bank Union Trust Bldg.,
Bldg., Cincinnati, O. Cincinnati, O.

(c) **ELECTRICAL ENGINEERS**

Name of Firm or Individual Same as (b)

Business Address

(d) **PLUMBING OR SANITARY ENGINEERS**

Name of Firm or Individual Same as (b)

Business Address

(e) **LANDSCAPE ARCHITECTS**

Name of Firm or Individual

Business Address

6. **OTHER REMARKS RE QUALIFICATIONS:** We have been given an "A" rating by (Append extra sheet if necessary) the American Hospital Association - the highest rating to be given.

In 1928 we were selected by the Duke Endowment to prepare Model Plans for Small General Hospitals, to be constructed throughout the South

7. **SUMMARY OF PROJECT COSTS:**

	Largest Single Job	All Jobs Valuation	Annual Average
Work Completed 1930-1940	\$2,032,811.00	20,632,733.00	2,063,273.30
Work Completed 1941-1946	1,997,346.00	4,193,562.00	838,712.40
* Current Work under construction or working drawings authorized	4,000,000.00	34,205,000.00	
*Current Work consists of - Complete Architectural Service			\$21,355,000.00
Architectural Consulting "			12,850,000.00
		Total	\$34,205,000.00

8. **REPRESENTATIVE WORK FOR WHICH YOU WERE ARCHITECT OR WERE ASSOCIATED WITH OTHERS:**

(a) **Three Projects Not Exceeding Cost of \$300,000:**

Name of Project	Cost	Location	Owner
Cincinnati General Hospital		Cincinnati, O.	City of Cincinnati
Out Patient Bldg.	235,753.00	Cincinnati, O.	" " Lebanon, O.
Lebanon High School	219,135.00	Lebanon, O.	Middletown Hospital Association
Middletown Hospital Addn.	294,075.00	Middletown, O.	

(b) **Three Projects Costing From \$300,000 to \$1,000,000:**

Name of Project	Cost	Location	Owner
Crosley Radio Bldg.	839,795.00	Cincinnati, O.	The Crosley Corp.
Oyler School	610,330.00	" "	City of Cincinnati
Hamilton Co. Hospital Southwest Wing	536,190.00	" "	Hamilton County

(c) **Three Projects Costing Over \$1,000,000:**

Name of Project	Cost	Location	Owner
Times-Star Bldg.	2,032,811.00	Cincinnati, O.	The Cinti. Times-Star Co.
U.S. Postoffice Annex Bldg	1,936,935.00	" "	U. S. Government
Pittsburgh Municipal Hospital	1,997,346.00	Pittsburgh, Pa.	City of Pittsburgh

9. PHOTOGRAPHS/PHOTOSTATS:

The author submits herewith photographs or photostats (size 8" x 10") of several buildings for which he has been the Architect, as follows: (N.C.A.R.B. presentation acceptable.)

- Cincinnati General Hospital Group - Cincinnati, O.
- U. S. Postoffice, Cincinnati, O.
- Cincinnati Times-Star, Cincinnati, O.
- Bethesda Hospital, Cincinnati, O.

10. COLLABORATION WITH JUNIOR ARCHITECTS:

- (a) If an established individual or firm, are you willing to collaborate with other firms or individuals which would permit junior architects to qualify and help further their professional careers?

No - because we employ as many junior architects in our own office as can be used expediently

- (b) If in private practice at this time, name associates (if additional architects are to be added to your organization) for the purpose of qualifying:

None

- (c) If not in private practice at this time, name established architect or firm with whom you have agreed to collaborate, for the purpose of qualifying:

11.(a) I/We wish to be included in the Architects' Roster
do not wish to be

(b) I/We would like to be considered for the Register of Architects Qualified for Federal Public Works
do not wish to be

I/We hereby certify that the above is a true statement of facts.

Name of Firm or Individual Samuel Hamerford & Sons

Signed by all Principals:

By

By

N. Stedinger Hamerford
H. P. Hamerford

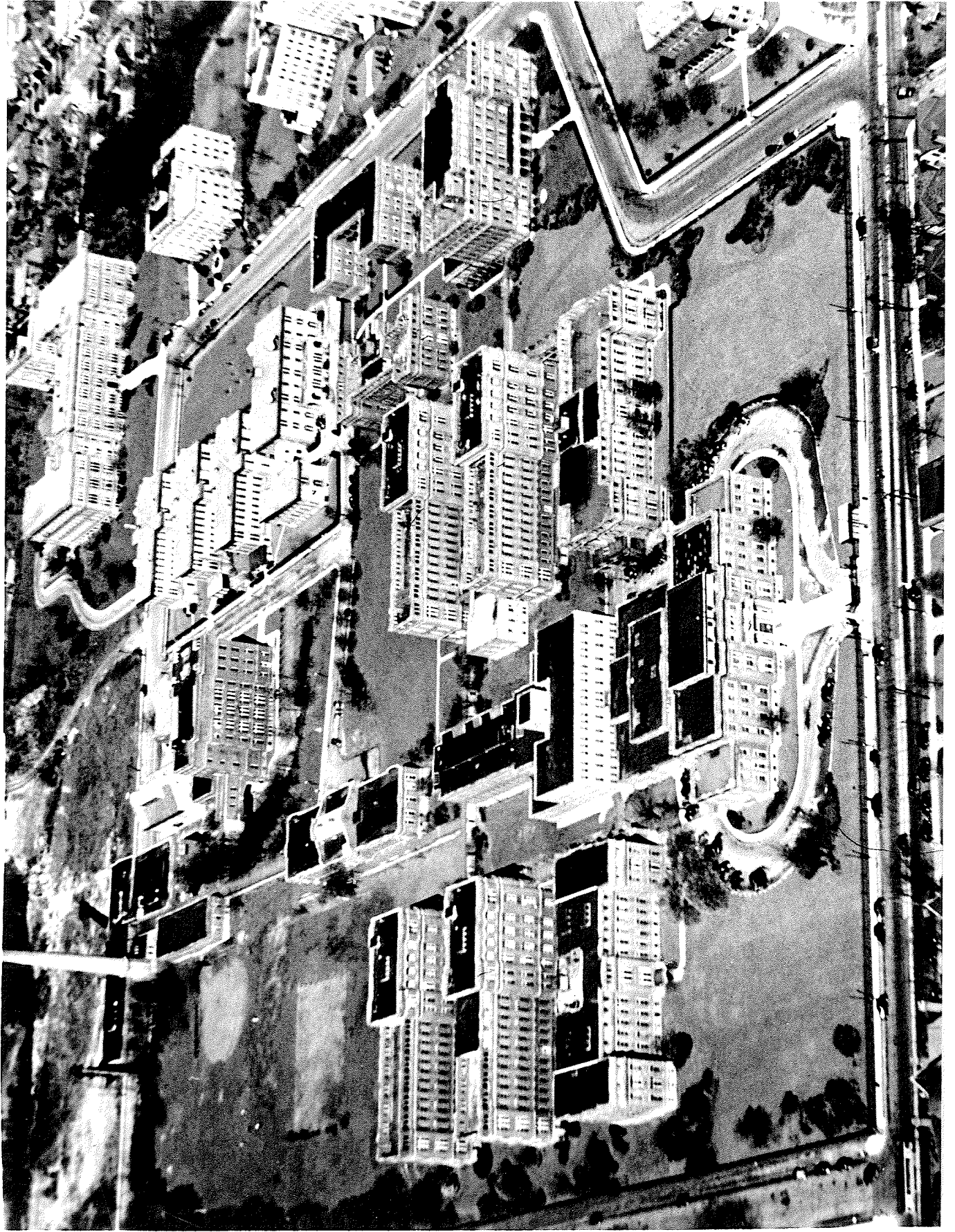

THE AMERICAN INSTITUTE OF ARCHITECTS ARCHIVES For information or study purposes only. Not to be recycled, quoted, or published without written permission from the AIA Archives, 1735 New York Ave. NW, Washington, DC 20006



THE AMERICAN INSTITUTE OF ARCHITECTS ARCHIVES For information or study purposes only. Not to be recycled, quoted, or published without written permission from the AIA Archives, 1735 New York Ave. NW, Washington, DC 20006



THE AMERICAN INSTITUTE OF ARCHITECTS ARCHIVES For information or study purposes only. Not to be recycled, quoted, or published without written permission from the AIA Archives, 1735 New York Ave. NW, Washington, DC 20006

