

RECEIVED

IMPORTANT NOTE—If you reside or have your principal office in the localities of a Chapter or Chapters of The Institute which are opposed to the "Architects' Roster" or the "Register of Architects Qualified for Federal Public Works", do not answer or fill out the questionnaire.

CITY OF Shreveport  
STATE OF Louisiana  
DATE 12 November 1946

6 1946

*Mr. L. ...*

### QUESTIONNAIRE FOR ARCHITECTS' ROSTER AND/OR REGISTER OF ARCHITECTS QUALIFIED FOR FEDERAL PUBLIC WORKS

TYPING IS MANDATORY. PARTNERSHIPS SHOULD MAKE A JOINT RETURN ONLY. Pink copy is to be retained by the author; other copies to be mailed to The American Institute of Architects, 1741 New York Avenue, N. W., Washington 6, D. C.

- 1. (a) FIRM (individual ~~or~~ partnership) Lester C. Haas, A.I.A.
- (b) FORMER FIRM, if any.....

2. BUSINESS ADDRESS 209-11 Hunter Building, 906 Market St., Shreveport, La.

3. YEAR ESTABLISHED 1 January 1946 (at release to inactive duty in the USNR)

4. PERSONAL HISTORIES OF PRINCIPALS	Name of Principal	Name of Principal
	<u>Lester C. Haas</u>	

Furnish data complete, but keep to essentials. Describe each member of firm individually; if more than two, append extra sheets.

(a) Date of Birth 9 April 1913 - Shreveport, La.

(b) Education Johns Hopkins University - B.A. 1933  
University of Pennsylvania - B.Arch 1936 (5 year course)  
B.A.I.D. projects - 1936-'37 - Harry Sternfeld, A.I.A., Sponsor.  
Ecole des Beaux Arts at Fontainebleau (France) - Diplome 1939  
American Academy in Rome (Italy) - Visiting student in residence 1940

(c) Experience Prior to Own Practice  
(Give architect or architectural firm affiliations, positions held, and approximate dates of employment.)  
Henry E. Schwarz, A.I.A., Shreveport - summers 1934 and '35  
W. Pope Barney, A.I.A., Philadelphia - 1936 - 1939  
Robert and Co., Inc. - Naval Air Stations, Corpus Christi & Jacksonville 1940 - 1941  
Sanderson and Porter, Inc. - Pine Bluff, Ark. Arsenal - 1942; Jan. to May, at which time I went on active duty as an Ensign in the United States Naval Reserve.

(d) Commenced Practice 1 January 1946 - at release to inactive duty in the United States Naval Reserve.

(e) Number of Years a Principal One.

THE AMERICAN INSTITUTE OF ARCHITECTS ARCHIVES For information or study purposes only. Not to be recycled, quoted, or published without written permission from the AIA Archives, 1735 New York Ave. NW, Washington, DC 20006

(f) **Architectural Licenses**

(Give State, Number and Year Issued.)

National Council of Architectural Registration Boards Standard written  
Examination - Certificate Number 198 - 21 April 1939

Pennsylvania - Number 1613 - 29 July 1938

Louisiana - 197 - 23 January 1946

District of Columbia - 501 - 19 April 1946

(g) **Professional Societies and Offices Held** Arkansas - 94 - 7 October 1946

A.I.A. - Associate Member, Philadelphia Chapter - 1938-40

Tau Sigma Delta - National Honorary Architectural Society

A.I.A. - North Louisiana Chapter - 1946

(h) **Service in World Wars I and II.** (Append data if desired.)

Commissioned Ensign in the USN Reserve on 8 February 1942: received  
indoctrination at NTS, Harvard Univ. and Photo Interpretation at Anacostia.

Staff of Commander Amphibious Forces Atlantic Fleet for Photo Intelligence.

Invasion of Sicily, 1943 - Letter of Commendation from Admiral Kirk.

Invasion of Normandy, 1944 - Ho - also Letter of Commendation and Ribbon

from Admiral Stark, Commander Naval Forces in Europe. Bomb Damage Assess-

(i) **Civic Activities** ment and Target Evaluation with XX Air Force. Staff CinCPac (Admiral

Nimitz) Adv. Intel. Section, Guam. Released to inactive duty in

November 1945 as Lieutenant, USNR

Chairman, City Planning Committee of the Shreveport Junior Chamber of Commerce.

Division Secretary, 1947 Community Chest Campaign

Worker, Greater Centenary College Campaign

Little Theatre of Shreveport

5. **CONSULTANTS USUALLY EMPLOYED:**

(If a member of your staff, so state)

(a) **STRUCTURAL ENGINEERS**

Name of Firm or Individual Minor and Shoup

Business Address City Bank Building, Shreveport, La.

(b) **HEATING & VENTILATING ENGINEERS**

Name of Firm or Individual Paul O. Rottmann

Business Address Hunter Building, Shreveport, La.

(c) **ELECTRICAL ENGINEERS**

Name of Firm or Individual Paul O. Rottmann

Business Address Hunter Building

(d) **PLUMBING OR SANITARY ENGINEERS**

Name of Firm or Individual Paul O. Rottmann

Business Address Hunter Building

(e) **LANDSCAPE ARCHITECTS**

Name of Firm or Individual

Business Address

6. OTHER REMARKS RE QUALIFICATIONS:..... Winner of the John Stewardson Memorial  
(Append extra sheet if necessary)..... Traveling Scholarship in Architecture  
Competition - 1939. Travel and study  
in Egypt, Greece, Turkey, Rhodes, Sicily,  
Italy and France , July 1939 to June 1940.  
.....  
.....  
.....  
.....

7. SUMMARY OF PROJECT COSTS: I do not feel that the work which I have been able to  
execute during this first year as a principal, especially  
because of the many external restrictions, is typical or  
Largest All Jobs Annual  
Single Job Valuation Average  
a fair indication of the capability of my office.  
Work Completed 1930-1940 .....  
Work Completed 1941-1946 .....  
Current Work under construc-  
tion or working drawings  
authorized .....

8. REPRESENTATIVE WORK FOR WHICH YOU WERE ARCHITECT OR WERE ASSOCIATED WITH OTHERS:

Please refer to note for "7", above.

(a) Three Projects Not Exceeding Cost of \$300,000:

Name of Project	Cost	Location	Owner
.....	.....	.....	.....
.....	.....	.....	.....
.....	.....	.....	.....

(b) Three Projects Costing From \$300,000 to \$1,000,000:

Name of Project	Cost	Location	Owner
.....	.....	.....	.....
.....	.....	.....	.....
.....	.....	.....	.....

(c) Three Projects Costing Over \$1,000,000:

Name of Project	Cost	Location	Owner
.....	.....	.....	.....
.....	.....	.....	.....
.....	.....	.....	.....

**9. PHOTOGRAPHS/PHOTOSTATS:**

The author submits herewith photographs or photostats (size 8" x 10") of several buildings for which he has been the Architect, as follows: (N.C.A.R.B. presentation acceptable.)

Please refer to note for "7".

**10. COLLABORATION WITH JUNIOR ARCHITECTS:**

- (a) If an established individual or firm, are you willing to collaborate with other firms or individuals which would permit junior architects to qualify and help further their professional careers?

Yes.

- (b) If in private practice at this time, name associates (if additional architects are to be added to your organization) for the purpose of qualifying:

Marshall H. Walker, A.I.A., Architect, John A. Walker, Associate.

- (c) If not in private practice at this time, name established architect or firm with whom you have agreed to collaborate, for the purpose of qualifying:

- 11.(a) I/~~We~~ wish to be  included in the **Architects' Roster**  
~~do not wish to be~~

- (b) I/~~We~~ would like to be  considered for the **Register of Architects Qualified for Federal Public Works**  
~~do not wish to be~~

I/~~We~~ hereby certify that the above is a true statement of facts.

Name of Firm or Individual

Lester C. Haas

Signed by all Principals:

*Lester C. Haas*



STATE.....LOUISIANA.....  
CITY.....SHREVEPORT.....PARISH.....  
COUNTY.....CADDO.....  
DATE.....16 FEBRUARY 1953.....

## ARCHITECTS' ROSTER QUESTIONNAIRE

### TO EVERY ARCHITECT IN THE UNITED STATES AND ITS POSSESSIONS:

The Architects' Roster is maintained by The American Institute of Architects as a service to the profession as a whole and to agencies of the United States Government. Every registered architect, whether or not a member of The Institute, is eligible for inclusion in the Roster. The Institute maintains custody of the Roster, keeps it up to date and in good order for use. The Roster is available to any representative of the Government and to representatives of foreign governments in Washington. Reference may be made to The Architects' Roster in negotiations with government agencies and other interested parties. Experience with the Roster since its establishment in 1946 has shown its usefulness. Growing out of an earlier Register of architects qualified for public works, The Roster provides at The Octagon an accurate, current record of the qualifications and achievements of members of the profession. It allows a positive and helpful response to requests for factual information on architects, and in that way constitutes a service to the profession.

The American Institute of Architects assumes no responsibility for the accuracy of statements made in this Questionnaire. The obligation to maintain this record as a current description of an architectural firm rests with the firm, and supplementary record forms are available for this purpose.

---

### PARTNERSHIPS SHOULD MAKE A JOINT RETURN ONLY.

Original and one copy to be mailed to **THE ARCHITECTS' ROSTER, The American Institute of Architects, 1735 New York Avenue, N. W., Washington 6, D. C.** One copy to be retained by the author.

**1 a FIRM** (Indicate whether individual, partnership or corporation.)

LESTER C. HAAS, A.I.A. (INDIVIDUAL)

**b FORMER FIRM,** Name if any.....

**2 STREET ADDRESS**.....612 EDWARDS STREET.....**Phone**.....5-2474

**3 YEAR ESTABLISHED**.....1946.....

**4 PERSONAL HISTORIES OF PRINCIPALS**

Furnish data complete, but keep to essentials. Describe each member of firm individually; if more than four, append extra sheets.

LESTER C. HAAS

	NAME OF PRINCIPAL	NAME OF PRINCIPAL
<b>a Date of Birth</b>	9 APRIL 1913	
<b>b Place of Birth</b>	SHREVEPORT, LOUISIANA	
<b>c Education</b>	JOHNS HOPKINS UNIVERSITY - 1929 - 1933 B. A. DEGREE MARYLAND INSTITUTE OF DESIGN: CREDIT AT HOPKINS - 1932 - 1933 UNIVERSITY OF PENNSYLVANIA: 5 YEAR CURRICULUM - 1933 - 1936 B. ARCH. B.A.I.D. PROJECTS - 1936-1937 - HARRY STERNFIELD, A.I.A., SPONSOR. ECOLE DES BEAUX ARTS AT FONTAINEBLEAU, FRANCE - 1939 DIPLOME AMERICAN ACADEMY IN ROME, ITALY - VISITING STUDENT IN RESIDENCE - 1940.	
<b>d Experience Prior to Own Practice</b>	(Give architect or architectural firm affiliations, positions held, and approximate dates of employment.) SUMMERS 1934 & 1935 HENRY E. SCHWARZ, A.I.A., SHREVEPORT JUNE 1936 - JUNE 1939 W. POPE BARNEY, F.A.I.A., PHILADELPHIA, PENNA. JULY 1939 - JUNE 1940 WINNER, JOHN STEWARDSON MEMORIAL TRAVELING SCHOLARSHIP IN ARCHITECTURE COMPETITION, TRAVEL AND STUDY IN FRANCE, ITALY, SICILY, GREECE, RHODES, EGYPT AND TURKEY. JULY 1940 - DEC. 1941 ROBERT & CO., INC., ARCHITECTS AND ENGINEERS U. S. NAVAL AIR STATIONS: CORPUS CHRISTI & JACKSONVILLE, FL JAN. 1942 - JUNE 1942 SANDERSON AND PORTER, INC., ARCHITECTS AND ENGINEERS PINE BLUFF ARSENAL, ARKANSAS. JUNE 1942 - NOV. 1945 U.S. NAVY - LIEUT. U.S.N.R. - PHOTO INTERPRETER & INTELLIGENCE OFFICER - NAVY COMMENDATION RIBBON	
<b>e Commenced Practice</b>	1 JANUARY 1946	
<b>f Number of Years a Principal</b>	7	
<b>g Architectural Licenses</b> (Give State, Number and Year issued.)	NATIONAL COUNCIL OF ARCHITECTURAL REGISTRATION BOARDS - WRITTEN EXAMINATION. CERTIFICATE NUMBER 198 - 21 APRIL 1939 PENNSYLVANIA 1615 - 29 JULY 1938 LOUISIANA 197 - 23 JANUARY 1946 (PERMANENT CERTIFICATE No. - 165) DIST. OF COLUMBIA 501 - 19 APRIL 1946 ARKANSAS 94 - 7 OCTOBER 1946 TEXAS 1477 - 18 OCTOBER 1951	
<b>h Membership in Professional Societies and Offices Held</b>	A.I.A., NORTH LOUISIANA CHAPTER - EXECUTIVE COMMITTEE AND SECRETARY-TREASURER AMERICAN SOCIETY OF HEATING AND VENTILATING ENGINEERS CONSTRUCTION SPECIFICATIONS INSTITUTE LOUISIANA ARCHITECTS ASSOCIATION AND TAU SIGMA DELTA - NAT'L HONORARY ARCH. SOCIETY	
<b>i Service in World Wars I and II</b> (Append data if desired.)	COMMISSIONED ENSIGN IN USN RESERVE ON 8 FEBRUARY 1942; RECEIVED INDOCTRINATION AT NTS, HARVARD UNIV AND PHOTO INTERPRETATION AT ANACOSTIA. STAFF OF COMMANDER AMPHIBIOUS FORCES ATLANTIC FLEET FOR PHOT INTELLIGENCE. INVASION OF SICILY, 1943 - LETTER OF COMMENDATION FROM ADMIRAL KIRK. INVASION OF NORMANDY, 1944. LETTER OF COMMENDATION AND RIBBON FROM ADMIRAL STARK, COMMANDER NAVAL FORCES IN EUROPE. STAFF CINCPAC (ADMIRAL NIMITZ) ADV. INTEL. SECTION, GUAM. RELEASED TO INACTIVE DUTY IN NOV. 1945 AS LIEUTENANT, USNR.	
<b>j Civic Activities</b>	JUNIOR SHREVEPORT/CHAMBER OF COMMERCE, BOARD OF DIRECTORS 1947, 1948 AND 1949 CHAIRMAN, CITY PLANNING COMMITTEE 1946 - 1947 DIRECTOR, GREATER SHREVEPORT DIVISION 1947 - 1948 STATE DIRECTOR 1948 MEMBER, STEERING COMMITTEE AND CHAIRMAN OF WORK COMMITTEE, GREATER SHREVEPORT IMPROVEMENT PROGRAM, 1948	

THE AMERICAN INSTITUTE OF ARCHITECTS ARCHIVES For information or study purposes only. Not to be recopied, quoted, or published without written permission from the AIA Archives, 1735 New York Ave. NW, Washington, DC 20006

4J CONTINUED - CIVIC ACTIVITIES:

CHAIRMAN, PEABODY SURVEY REPORT SUB-COMMITTEE, EDUCATION COMMITTEE, CHAMBER OF COMMERCE - 1951.  
CITIZENS COMMITTEE FOR THE SCHOOL BOND ISSUE - 1951, EXECUTIVE COMMITTEE AND CO-CHAIRMAN OF THE PUBLIC RELATIONS COMMITTEE.  
TRAVELERS AID SOCIETY OF SHREVEPORT: BOARD OF DIRECTORS, 1949, 1950 AND 1951; PRESIDENT, 1951; HONORARY, 1952.  
CHILDREN'S SERVICE BUREAU: BOARD OF DIRECTORS, 1950, 1951 AND 1952; CHAIRMAN, HOUSE AND GROUNDS COMMITTEE; PRESIDENT, 1952.  
AMERICAN RED CROSS: BOARD OF DIRECTORS; CHAIRMAN, HOME SERVICE DIVISION.  
SHREVEPORT COUNCIL FOR EMPLOYMENT OF THE PHYSICALLY HANDICAPPED - ADVISORY COUNCIL AND CHARTER MEMBER.  
SHREVEPORT U.S.O. - BOARD OF DIRECTORS.  
COURTYARD PLAYERS (CIVIC THEATER - ARENA) - BOARD OF DIRECTORS.  
REPRESENTATIVE ON COUNCIL OF SOCIAL AGENCIES.  
REPRESENTATIVE ON SHREVEPORT HEALTH COUNCIL.  
A.I.A. ADVISORY COMMITTEE TO SHREVEPORT PLANNING COMMISSION AND HOUSING AUTHORITY, 1952.  
APPEAL BOARD FOR THE AIRSPACE ZONING ORDINANCE, CITY OF SHREVEPORT.  
COMMUNITY CHEST CAMPAIGN, TEAM CAPTAIN.  
SPEAKER'S COMMITTEE, NATIONAL CONFERENCE OF CHRISTIANS AND JEWS, 1952 AND 1953.

OTHER AFFILIATIONS:

SHREVEPORT CHAMBER OF COMMERCE.  
B'NAI ZION MEN'S CLUB, SHREVEPORT: CHARTER MEMBER; PRESIDENT.  
SHREVEPORT LODGE No. 115, F. AND A. M.  
NATIONAL SOJOURNERS: BARKSDALE CHAPTER No. 275.  
RESERVE OFFICERS ASSOCIATION OF U. S.  
THE AMERICAN LEGION: LOWE-MCFARLANE POST No. 14.  
NATIONAL REHABILITATION ASSOCIATION, INC.  
DISABLED AMERICAN VETERANS.  
THE MILITARY ORDER OF THE WORLD WARS.  
USNR: HONORABLE DISCHARGE, 11 JANUARY 1952.

**5 REMARKS CONCERNING QUALIFICATIONS OF FIRM**

(This space is best used to present qualifying information such as number of employees, amount of office space, financial information and other information presumed of interest to a prospective client. Append extra sheet or use back of this form, if necessary.)

OFFICE SPACE - 800 SQUARE FEET - AIR CONDITIONED

PERSONNEL: SIDNEY HOOVER, REGISTERED ARCHITECT; DOUGLAS WIXSON, B. ARCH.;  
PHILIP LEVY, B. ARCH. (TEMPORARY LEAVE OF ABSENCE - U.S.A.F.);  
CHARLES F. LACK, REGISTERED ENGINEER; EUGENIA H. MCDANIEL, B.S.

MERIT AWARD: SECOND INTERNATIONAL LIGHTING EXPOSITION AND CONFERENCE - 1947  
(DRYER'S SHOE STORE, SHREVEPORT, LA.)

WORK PUBLISHED:

MORLEY HUDSON RESIDENCE - HOUSE BEAUTIFUL, OCTOBER 1948  
EDWIN C. MINOR " - NEW ORLEANS ITEM, NOVEMBER 26, 1950  
K.T.B.S. STUDIOS - BROADCAST NEWS, SEPT. 1949; SOUTHERN BUILDING, AUG. 1952;  
THE ARCHITECT AND BUILDING NEWS, LONDON, ENGLAND.  
PIONEER BANK & TRUST CO. - BANKING, DECEMBER 1949  
PARKVIEW APARTMENTS - ARCHITECTURAL RECORD, JANUARY 1953  
REFERENCES: WHO'S WHO IN THE SOUTH AND SOUTHWEST; DUNN AND BRAD STREET.

**6 CONSULTANTS USUALLY EMPLOYED: (If a member of your staff, so state.)**

**a STRUCTURAL ENGINEERS**

Name of Firm or Individual E. M. FREEMAN AND ASSOCIATES  
Business Address CONTINENTAL-AMERICAN BANK BUILDING, SHREVEPORT, LA.

**b HEATING AND VENTILATING ENGINEERS**

Name of Firm or Individual PAUL O. ROTTMANN HADRA AND MALAHY  
Business Address HUNTER BLDG., SHREVEPORT 1839 LINE AVE., SHREVEPORT

**c ELECTRICAL ENGINEERS**

Name of Firm or Individual PAUL O. ROTTMANN HADRA AND MALAHY  
Business Address HUNTER BLDG., SHREVEPORT 1839 LINE AVE., SHREVEPORT

**d PLUMBING OR SANITARY ENGINEERS**

Name of Firm or Individual PAUL O. ROTTMANN HADRA AND MALAHY  
Business Address HUNTER BLDG., SHREVEPORT 1839 LINE AVE., SHREVEPORT

**e LANDSCAPE ARCHITECTS**

Name of Firm or Individual STUART M. MERTZ  
Business Address 7908 BONHOMME AVENUE, ST. LOUIS 5, MISSOURI

**f OTHER (Civil, Foundation or Mechanical Engineers, Appraiser, Equipment Designers, Valuators, Industrial Lay-out Engineers, etc.)**

CIVIL: DEMOPULOS AND FERGUSON  
JOHNSON BUILDING, SHREVEPORT  
ACOUSTIC: C. P. BONNER AND ASSOCIATES  
COLLEGE STATION, TEXAS

THE AMERICAN INSTITUTE OF ARCHITECTS ARCHIVES For information or study purposes only. Not to be recopied, quoted, or published without written permission from the AIA Archives, 1735 New York Ave. NW, Washington, DC 20006



**7 REPRESENTATIVE WORK FOR WHICH YOU WERE OR ARE ARCHITECTS; OR WERE OR ARE ASSOCIATED WITH OTHERS:** (In left margin, mark \*—U. S. Government projects, \*\*—projects not yet complete.)

Name and type of project	Location	Date	Cost	Indicate whether as Architect or Associate Architect
NURSING SCHOOL FACILITY	SHREVEPORT, LA.	1953	\$1,086,000	ASSOCIATE
THE BLAIR APARTMENTS	SHREVEPORT, LA.	1950	170,000	ARCHITECT
PARKVIEW APARTMENTS	SPRINGHILL, LA.	1951	158,000	ARCHITECT
E. BERNARD WEISS RESIDENCE	SHREVEPORT, LA.	1951	150,000	ARCHITECT
RADIO STATION R.T.B.S.	SHREVEPORT, LA.	1948	107,000	ARCHITECT
MOORINGSPOET SCHOOL (PLANS AND ADDITIONS)	MOORINGSPOET, LA.	1951	85,000	ARCHITECT
PIERCE BANK AND TRUST COMPANY (ORIGINAL (FEB. '49) AND SUBSEQUENT ALTS. AND ADDITIONS)	SHREVEPORT, LA.	1952	69,700	ARCHITECT
SAVARY BAPTIST CHURCH (EDUCATIONAL BLDG. AND LATER PLANS AND ADDS. TO SANCTUARY)	SHREVEPORT, LA.	1951	69,000	ARCHITECT
LEAS EASTERN TRANSMISSION CORP. (OFFICE AND DISPATCH OFFICE)	LEBANON, TENN.	1952	60,000	ARCHITECT
(PLANS AND ADD. TO OFC. BLDG.)	BAYTOWN, TEXAS	1952	47,250	ARCHITECT
(PLANS AND ADD. TO OFFICE BUILDING)	SHREVEPORT, LA.	1950	45,000	ARCHITECT
(PLANS AND ADD. TO OFC. BLDG.)	WESTCHESTER, PA.	1951	46,500	ARCHITECT
(SMALL OFFICE BUILDING)	WAYNESBURG, PA.	1949	23,600	ARCHITECT
J. H. CAIN (SUB-DIVISION)	DERIDDER, LA.	1950	80,000	ARCHITECT
BOUCHER & SLACK (SHOPPING CENTER)	SPRINGHILL, LA.	1950	38,500	ARCHITECT
DRYER'S SHOE STORE	SHREVEPORT, LA.	1946	21,300	ARCHITECT
LIBRARY FOR CITY (SUBURBAN)	SHREVEPORT, LA.	1947	6,400	ARCHITECT
A. MUSTAN ROSS RESIDENCE	SHREVEPORT, LA.	1950	35,000	ARCHITECT
JAYE'S AUTO PARTS (ADD. TO SALES OFFICE)	SHREVEPORT, LA.	1952	10,000	ARCHITECT
*METHODIST CHURCH SANCTUARY	SPRINGHILL, LA.		60,000	ARCHITECT
EDWIN MINOR RESIDENCE	SHREVEPORT, LA.	1949	42,500	ARCHITECT
H. H. ELEISHMAN, JR. RESIDENCE	TAMPICO, MEXICO	1946	30,000	ARCHITECT
HIGHLAND HOUSE OF BEAUTY (SHOP)	SHREVEPORT, LA.	1949	43,400	ARCHITECT
WRAY-DICKINSON CO. (NEW TRUCK SERVICE BUILDING)	SHREVEPORT, LA.	1948	39,000	ARCHITECT
NUMEROUS RESIDENCES - \$10,000 UP				

**8 PHOTOGRAPHS/PHOTOSTATS**

Not mandatory. Submit herewith photographs or photostats (size 8" x 10") of several buildings for which you have been the Architect, as follows: (N.C.A.R.B. presentation acceptable.)

SHREVEPORT, LOUISIANA:  
NURSING SCHOOL FACILITY, CONFEDERATE MEMORIAL MEDICAL CENTER, PEYTON &

BOSWORTH AND LESTER C. HAAS, ASSOCIATED ARCHITECTS: 1 PHOTOGRAPH.

RADIO STATION K.T.B.S., LESTER C. HAAS, ARCHITECT: 3 PHOTOGRAPHS.

SPRINGHILL, LOUISIANA:

PARKVIEW APARTMENTS, LESTER C. HAAS, ARCHITECT: TEAR SHEET FROM JAN. ARCHITECTURAL RECORD.

**9 COLLABORATION WITH OTHER ARCHITECTS:**

**a** As an established individual firm, are you willing to collaborate with other firms or individuals?

YES

**b** Are you and/or your firm agreeable to accepting supervision of work where designs are produced by others—or vice versa?

UNDER SOME CONDITIONS THIS WOULD BE AGREEABLE.

**c** List firms (or individuals) with which you are associated at present or have an associate or working agreement: (Please furnish a letter from the other party verifying the association.)

WILLIAM S. EVANS, ARCHITECT-ENGINEER - DEPENDING ON WORK LOAD OF

INDIVIDUAL OFFICES: AT PRESENT, ASSOCIATION IS DISSOLVED.

**10 THIS QUESTIONNAIRE MAY BE MADE AVAILABLE TO GOVERNMENTAL AGENCIES**

yes

no

The undersigned hereby certify that the above is a true statement of facts.

Name of Firm or Individual: LESTER C. HAAS, ARCHITECT

Signed by all Principals:

*Lester C. Haas*

WILLIAM S. EVANS, A. I. A.  
ARCHITECT AND ENGINEER  
614 JOHNSON BUILDING  
SHREVEPORT, LOUISIANA

February 24, 1953.



The Architects' Roster  
The American Institute of Architects  
1735 New York Avenue, N. W.  
Washington 6, D. C.

Gentlemen:

I have been associated in a joint venture with Mr. Lester C. Haas for government work, however, due to the amount of private work in my office, I would not be able to adequately handle any government work at this time, so we are dissolving the joint venture.

This joint venture has been very satisfactory and is dissolved at this time only because of the press of my private practice.

Yours very truly,

A handwritten signature in cursive script, appearing to read "W. S. Evans".

WSE:l  
cc: Mr. Haas

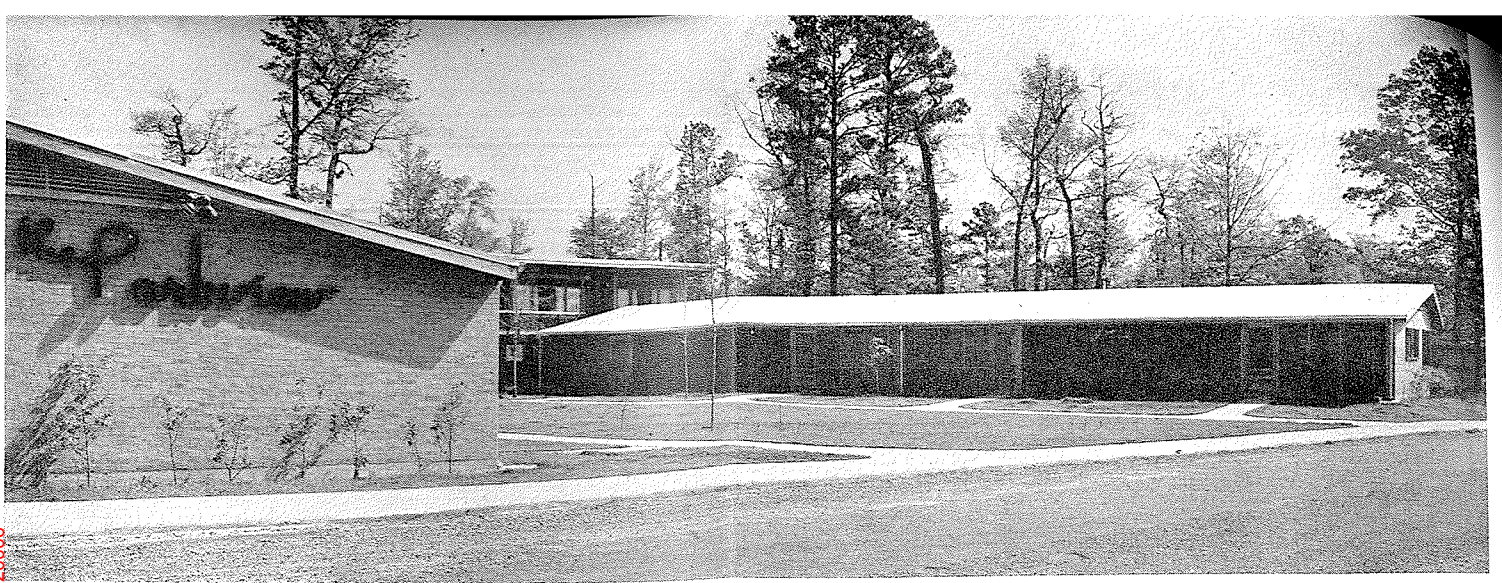

## MODERN APARTMENT INTRODUCED IN MILL TOWN

*The Parkview Apartments, Springhill, La.*

*Lester C. Haas, Architect*

Joseph W. Molitor



Hinged sliding doors between living room and porch afford "outdoor" living during most of the year. Efficiency units have ventilating wood louvers below and glass transom sash above fixed glass on south wall. Clerestories provide light and ventilation in kitchens and baths. Kitchen work counters in all apartments have sliding table tops that protrude through walls to form end tables for telephones, etc., and extend their full length to serve for dining or study

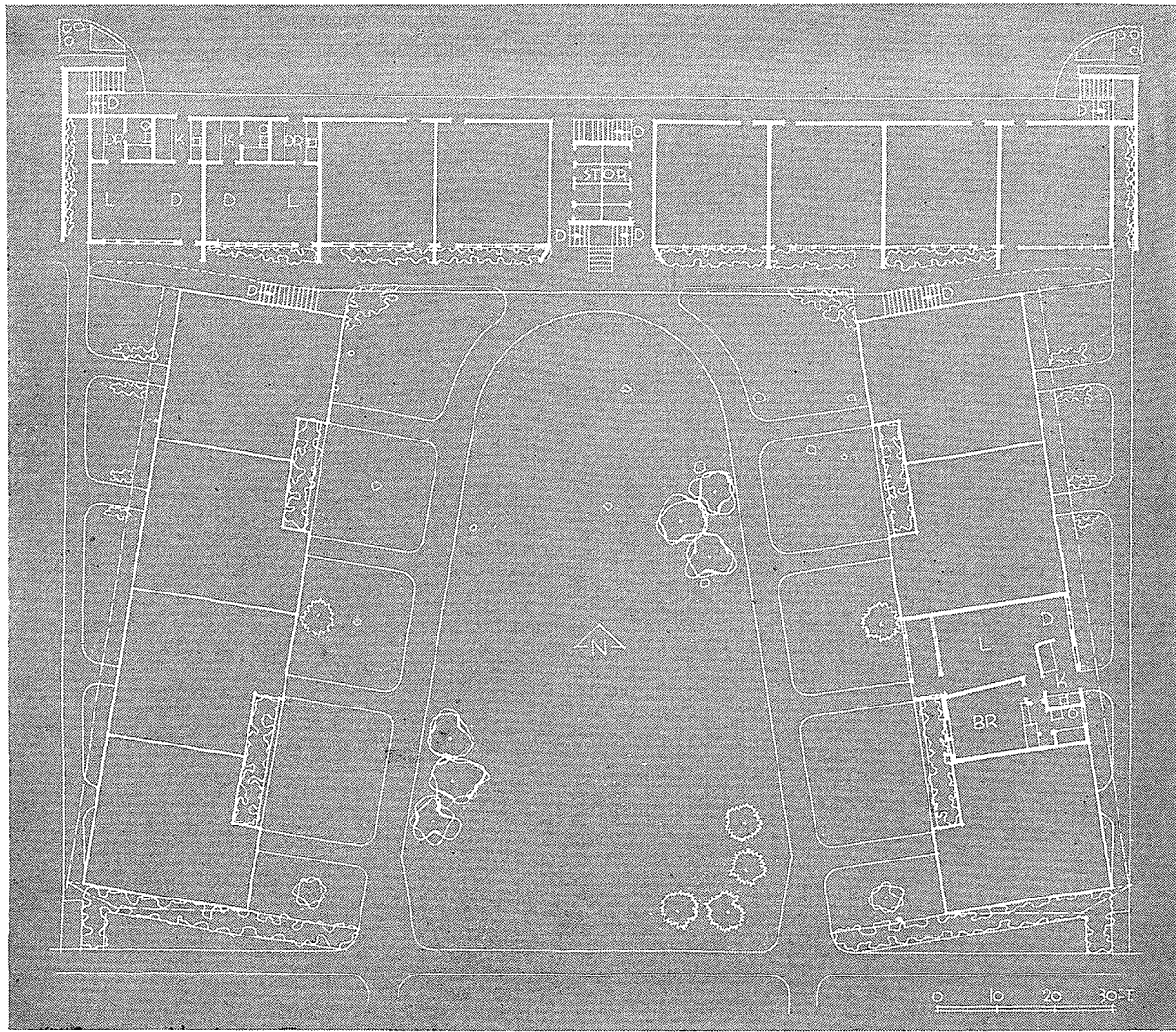

THE OPEN "U" SHAPE of this apartment provides many attractive features not usually found in the conventional apartment building. Each of the eight one-bedroom units on the ground level has its own screened porch, which serves as a private entrance to the living quarters inside. The eight efficiency apartments at the back of the "U" are elevated, assuring privacy and permitting better ventilation and view than would be possible on ground level at that particular end of the building. This also allows for on-site, sheltered parking, service facilities and a central heating plant beneath the units. Heating of each unit is by ceiling radiant panels. Bearing walls and unit separations on ground floor are brick — exposed on the inside to minimize maintenance and decoration costs. Roof is lightweight insulating concrete — covered by reflective aluminum roofing.

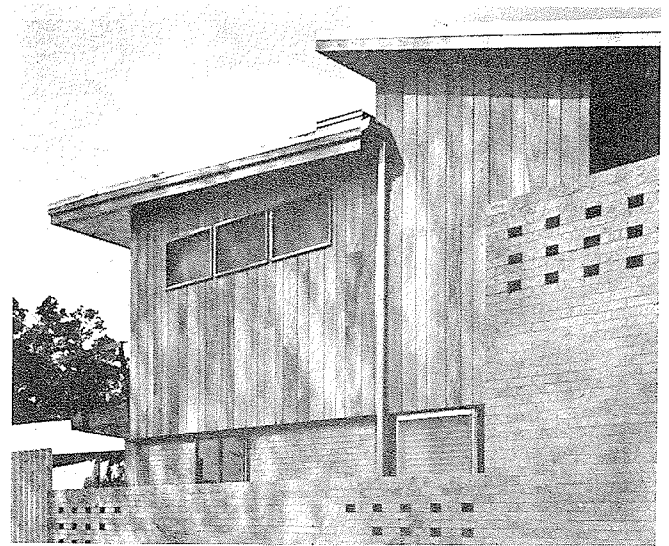

THIS ARTICLE AND THE PHOTOGRAPHS HEREIN ARE REPRODUCED BY PERMISSION OF THE ARCHITECTURAL RECORD, A DIVISION OF THE MCGRAW-HILL PUBLISHING COMPANY, INC., 1221 AVENUE OF THE AMERICAS, NEW YORK, N. Y. 10020. PHOTOGRAPHS BY JAMES H. HARRIS FOR ARCHITECTURAL RECORD.

STUDIO A

From F.M. control room.

Public View Windows lower right.

Client's View Window upper right.

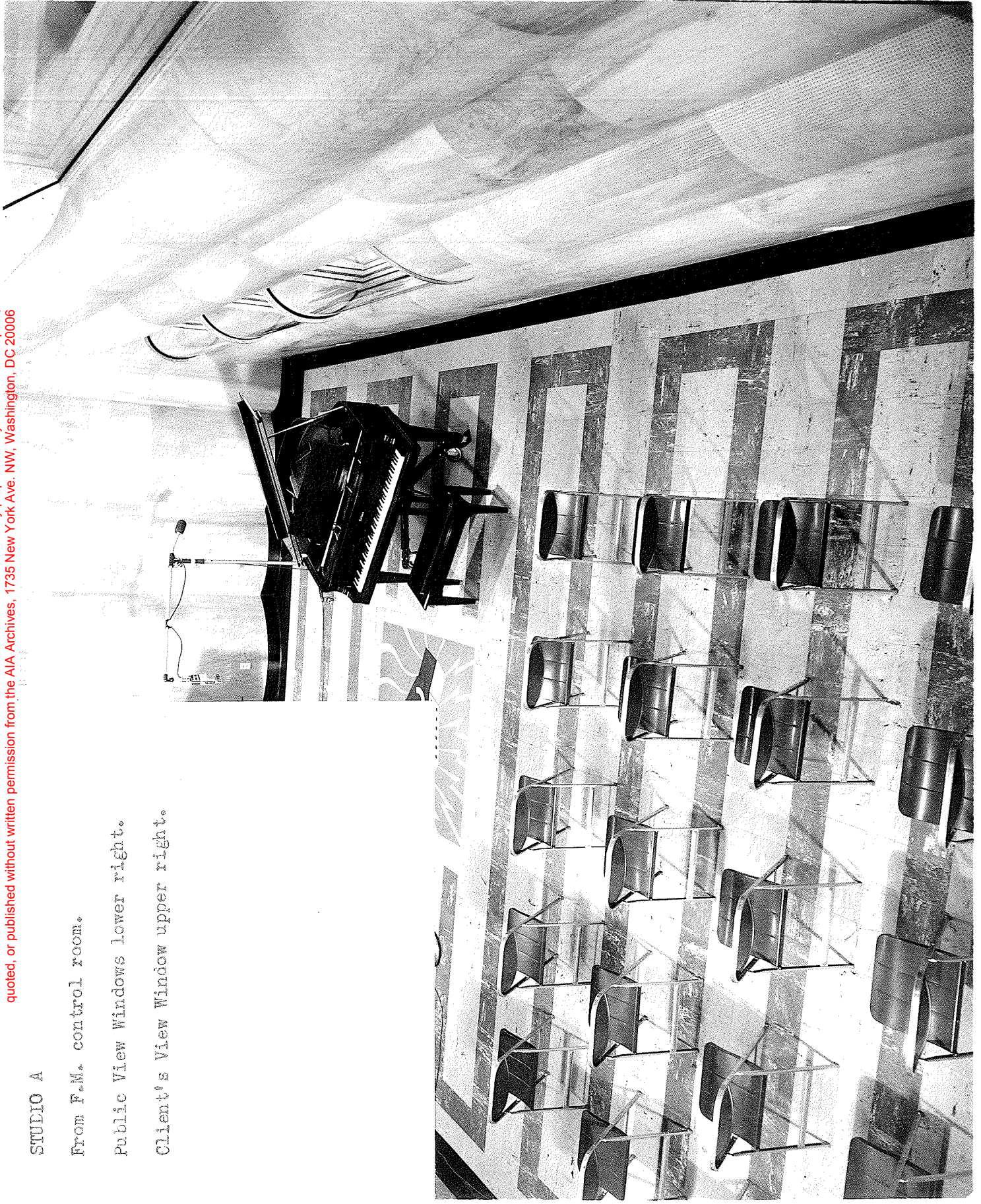



THE AMERICAN INSTITUTE OF ARCHITECTS ARCHIVES For information or study purposes only. Not to be recycled, quoted, or published without written permission from the AIA Archives, 1735 New York Ave. NW, Washington, DC 20006





NIGHT VIEW of FRONT

Note temporary call numbers (1480).

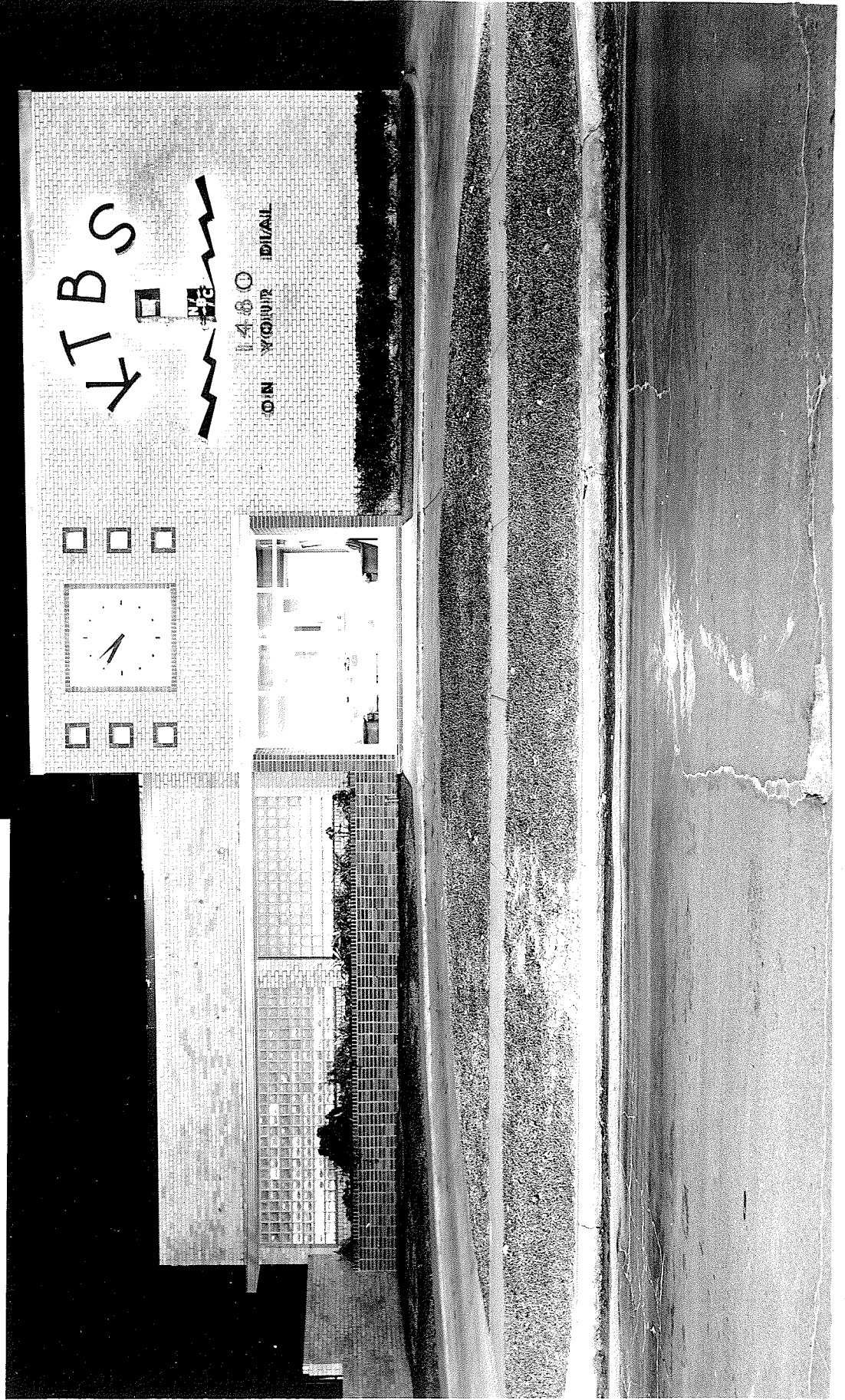

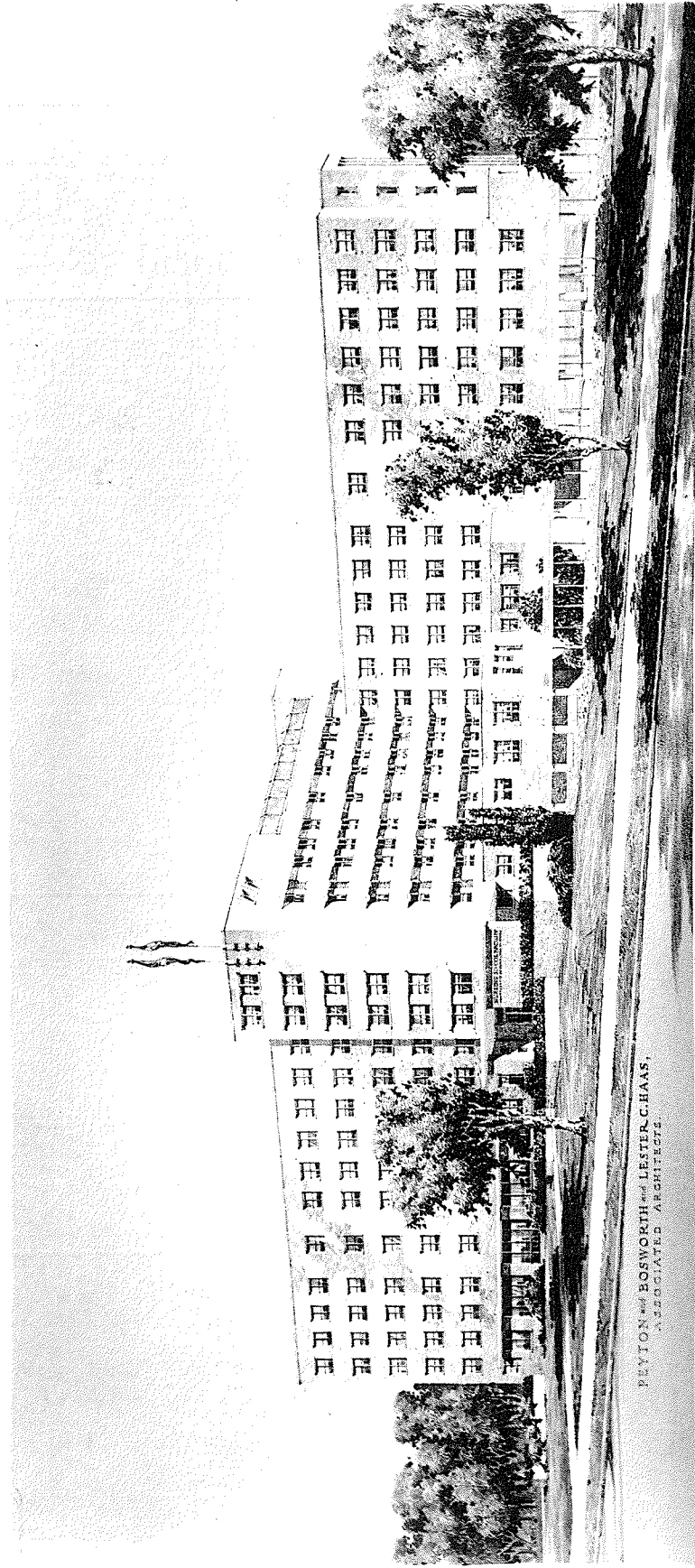

PEYTON and BOSWORTH and LESTER, CHAS.,  
ASSOCIATED ARCHITECTS.

NURSING SCHOOL FACILITY - CONFEDERATE MEMORIAL MEDICAL CENTER - SHREVEPORT, LA.

ASSOCIATED ARCHITECTS FOR THE NURSING SCHOOL FACILITY  
CONFEDERATE MEMORIAL MEDICAL CENTER • SHREVEPORT, LOUISIANA

P E Y T O N & B O S W O R T H     A N D     L E S T E R   C   H A A S  
CONTINENTAL - AMERICAN     612 EDWARDS STREET  
BANK BLDG. • SHREVEPORT     SHREVEPORT, LOUISIANA

1-8410 9 June 5-24-74