



Dated March 22, 1944.
Received April 1, 1944.
Granted May 9, 1944.

MEMBERSHIP NO 2451

THE AMERICAN INSTITUTE OF ARCHITECTS

APPLICATION FOR MEMBERSHIP

RECORD OF THE SECRETARY OF THE INSTITUTE

*In due order
April 1, 1944
J. H. Johnson*

A Name of applicant... George L. Harvey... Chapter... Detroit
B Address of applicant... 327 Peoples Bank Building, Port Huron, Michigan
C Applicant proposed by... Talmage C. Hughes... and... Ralph R. Calder
D Application received with check for \$10.00... on... April 1, 1944.
E Application returned for correction... 19
F Application in due order on... April 1, 1944.
Record of registration, Form S39, Sent (Mich.) Apr. 3, 1944. Received. April 10, 1944
G Notices sent to chapter executive committee:
(a) Form S11, reasonable time ending on... 19... on 19
(b) Form S12, 30 day extension ending on... 19... on 19
H Acknowledgments to applicant, proposers, and chapter on... April 3, 1944.
I Certified resolution of chapter executive committee recommending admission
~~or that application be denied~~ received on... April 1, 1944.
J No report from chapter executive committee on... 19
K Application sent to The Board of Examiners on... May 2, 1944.
L The Board of Examiners reported on application on... May 2, 1944.
M Applicant was admitted on... May 9, 1944.
N Notice and certificate to applicant and notice of assignment to chapter and letter
to proposers on... May 9, 1944.
O Notice of denial of application to chapter and applicant and \$... 19
returned to applicant on...

CERTIFICATION OF ELECTION AND ASSIGNMENT

I, Secretary of The American Institute of Architects, hereby certify that, under authority vested in me by The Board of Directors, I have this day duly elected

George L. Harvey

to membership in The Institute, and hereby declare him to be a corporate member of The Institute and assign him to membership in the Detroit Chapter.

Date May 9, 1944.

Alexander C. Robinson III
Secretary



THE AMERICAN
INSTITUTE OF ARCHITECTS

1944 *APR 1*
File this original with The Secretary of
The American Institute of Architects.

File the duplicate, on yellow paper, with
The Secretary of the local chapter of The
Institute.

The American Institute of Architects

APPLICATION FOR MEMBERSHIP

I, the undersigned, do hereby apply for corporate membership in The American Institute of Architects.

1. My full name is *GEORGE L. HARVEY*.

2. State whether a
natural or a nat-
uralized citizen.

2. I am a *NATURAL* citizen of *U.S.A.*

3. My legal residence is in the City of *PORT HURON, MICHIGAN.*

County of *ST. CLAIR* State of *MICHIGAN.*

4. State whether
residence or office
address.

4. My address in The Institute records will be

Number *327. PEOPLES BANK BLDG.*

City *PORT HURON.* State *MICHIGAN.*

5. State whether
as a practicing
architect, a teach-
er, a public offi-
cial, etc.

5. I am engaged in the profession of architecture as *PRACTICING ARCHITECT.*

6. I desire to be a member of the *MICHIGAN* Chapter.

7. I declare that I have read the by-laws and the Principles of Professional Practice of The American Institute of Architects, and that I understand the duties, responsibilities and obligations thereunder of a member of The Institute, and I do hereby agree and declare that, if admitted to membership, I will to the best of my ability abide by and comply with such by-laws and Principles of Professional Practice.

8. I have filed the duplicate of this application with the secretary of the chapter above named. I am not indebted to The Institute or to any of its chapters or state association members.

9. I enclose my check for \$ *10.00*, for admission fee and the first year's annual dues. It is my understanding that if for any reason I am not admitted to membership all of said amount will be returned to me, except five dollars which The Institute will retain as an examination fee.

Date *March 22,* 19 *44.*

George L. Harvey
Applicant sign full name in ink

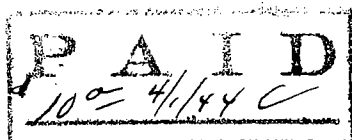

(OVER)

STATISTICS

10. Date of birth OCT. 12 . 72 Place of birth DETROIT, MICH.

11. I am registered or licensed to practice architecture in the following named states: MICHIGAN ✓ +3
(State or States) By Examination (State or States) By-Exemption
BY BEING IN BUSINESS. WHEN LAW WAS ENACTED.

(a) I hold a Certificate No. 53 of the National Council of Architectural Registration Boards.

EDUCATION

12. I attended the following named schools (high school, private school, college or university); have held the following named scholarships; have travelled in the following named countries:

High School DETROIT. and Art School Same Place

PROFESSIONAL TRAINING

13. I list below, in chronological order, the periods of my training as draftsman, the names and addresses of my principal employers, and my classification as draftsman while employed by each:

Mason and Rice Office for 12 years.

PROFESSIONAL PRACTICE

THE AMERICAN
INSTITUTE OF ARCHITECTSAPR 1
1944 MAR 32 AM 9:21

14. I list below, in chronological order, the periods during which and the states in which I have practiced architecture as an individual or as a member of a firm or corporation or as a public official or have taught architecture or the arts and sciences allied therewith. (State names of firms or corporations or public office and of schools or colleges).

*Michigan Only*PRESENT OR PREVIOUS MEMBERSHIPS IN ARCHITECTURAL
ORGANIZATIONS

15. Member of Institute from _____ to _____
16. Junior of Institute from _____ to _____
17. Associate of _____ Chapter from _____ to _____
18. Junior Associate of _____ Chapter from _____ to _____
19. Member of State Association in *MICHIGAN* from _____ to _____

ENDORSEMENT BY PROPOSERS

I, the undersigned, do hereby certify that I have read the statements made herein above by the applicant and believe them to be correct. I vouch for his honorable standing in this community and in his profession. I believe he is fully qualified for membership and I propose him therefor.

I have known the applicant for *20* years.I have known the applicant for *20* years.

Signed

Alma J. C. Hughes

Proposer

170 Madison Ave.

Address

Detroit 26, Mich.

Signed

Ralph B. Calder

Proposer

1217 Griswold St.

Address

Detroit 26, Mich.

3.

Note: The two proposers must be corporate members of The Institute in good standing.



THE AMERICAN
INSTITUTE OF ARCHITECTS
1944 APR 10 AM 9:44
WASHINGTON, D. C.

AP No 2451

THE AMERICAN INSTITUTE OF ARCHITECTS

THE OCTAGON, WASHINGTON, D. C.

Office of The Secretary

RECORD OF REGISTRATION

OF

George L. Harvey, Port Huron, Michigan

(Name of Applicant)

SECRETARY,

BOARD OF ARCHITECTURAL EXAMINERS,
Detroit, Mich.

Address

Dear Sir:

The above named applicant for membership in The American Institute of Architects is an architect practicing in your state.

To qualify for such membership, an applicant, if resident in a state having registration or licensing laws for architects, must be registered or licensed by the state to practice architecture therein.

Will you please answer the following questions relating to the applicant's registration, to assist The Institute in determining his eligibility for membership? A duplicate of the form is enclosed for your files.

Date April 3, 19 44

Alexander C. Robinson III
Secretary

1. Is the applicant registered or licensed to practice architecture in your state? Yes
2. Was his registration or licensing by examination? or by exemption? Yes
3. What was the scope of the examination?
4. What was the period of the examination? days. Written examination hours; Oral examination hours.
5. When examined, did applicant have a certificate from the National Council of Architectural Registration Boards? If so, give Certificate No.
6. Date of last registration Sept. 3 19 15 Registration No. 53 Is it current? Yes

Walter Shelly W
(Signature of Secretary of Board)

Michigan State Board of Registration for Architects, Professional Engineers, and Land Surveyors
(Name of Board)

Date April 5 19 44

THE AMERICAN INSTITUTE OF ARCHITECTS

THE OCTAGON, WASHINGTON, D. C.

COPY

May 9, 1944

Dear Mr. Harvey:

The Secretary is happy to inform you that your application for membership in The Institute was acted on favorably by The Board of Directors and that you were admitted to corporate membership in The Institute and assigned to membership in the Detroit Chapter, effective May 9, 1944. You will be a member of that Chapter, or of some other chapter if you later transfer thereto, until your membership in The Institute terminates.

Your certificate of membership, duly executed by the Officers of The Institute, will be sent in due course.

The Board of Directors welcomes you to membership in The Institute and The Secretary's office is at your service to the extent of its powers.

The policies and the activities of The Institute are developed largely from problems arising within the chapters. By taking an active part in your Chapter affairs you will contribute to the advancement of the objects of The Institute and will increase the benefits to be derived from Institute membership.

We bespeak your active cooperation.

Sincerely yours,

Secretary

Mr. George L. Harvey, A.I.A.
327 Peoples Bank Building
Port Huron, Michigan

ACE/rr
Enc.

cc to: Director, Great Lakes District
Mr. Ralph R. Calder, Proposer

COPY TO
FILES

PRESIDENT

SECRETARY

TREASURER

Mr. Henry H. Saylor,
1741 New York Ave. N.W.,
Washington 6, D.C.

WEEKLY



BULLETIN

MICHIGAN SOCIETY OF ARCHITECTS

OFFICERS

ADRIAN N. LANGIUS, President
EARL W. PELLERIN, 1st V.-President
JULIAN R. COWIN, 2nd V.-President
ROBERT B. FRANTZ, 3rd V.-President
ARTHUR J. ZIMMERMANN, Secretary
LYLE S. COLE, Treasurer
TALMAGE C. HUGHES, Exec. Sec.

TALMAGE C. HUGHES, F.A.I.A., Editor
120 Madison Avenue
Detroit 26
CHerry 7660

Advertising Director
WM. W. SCHUMACHER

DIRECTORS

ROGER ALLEN
PAUL A. BRYSSABOUT
ALDEN B. DOW
PAUL A. FLANAGAN
ARTHUR K. HYDE
WILLIAM E. KAPP
WILLIAM A. STONE

Entered as second-class matter January 15, 1946, at Postoffice at Detroit, Mich., under Act of March 3, 1879. Published weekly. Subscription price: 50c per year. (Non-members, \$1.00). 5c per copy.

VOLUME 21

DETROIT, MICHIGAN, NOVEMBER 11, 1947

NO. 45

Wallace Harrison, Noted Architect of UN Center, To Address ESD on November 19, 1947

The main endeavor of the Board of Design Consultants and the Associate Architects and Engineers was to create an efficient and attractive headquarters for the world representatives, a home that would meet present requirements and anticipate future needs, and serve as a workshop where the United Nations could forge a program for lasting peace. How the plans for this headquarters were developed will be described at the regular ESD meeting on November 19th by Wallace K. Harrison, Chief Architect and Director of Planning for the UN Center.

The UN Center, particularly its location on the East River, has been a subject of much controversy and the proposed development includes many problems of both architecture and engineering. Mr. Harrison, one of the outstanding architects of this country, was head of the international group of experts responsible for the planning of the center. He will disclose many of the preliminary studies and steps that determined the selections of the final scheme submitted in the Report to the General Assembly. With the aid of slides, he will also describe the proposed methods for construction and the coordination of site development with development of the surrounding area and approaches by the City of New York.

Harrison Appointed by Mayor

Mr. Harrison's interest in the United Nations coming to New York began some months ago when he was appointed by Mayor O'Dwyer as a member of the New York City Committee to help find a site for the new world organization. Mr. Harrison had already been employed by William Zeckendorf of Webb and Knapp as architect for the proposed "city within a city," which Mr. Zeckendorf was planning for the East River mid-town district. Mr. Zeckendorf, Nelson A. Rockefeller, and Mr. Harrison were working on a possible means of securing this site for the United Nations at a reasonable cost

when John D. Rockefeller, Jr., made his offer to present it to the world organization.

Mr. Harrison studied at the Ecole des Beaux Arts in Paris and at the American Academy in Rome while he held the Rotch Traveling Scholarship. He served in the first World War as a Naval Lieutenant and later became Associate Architect for the Board of Education of the City of New York. He then became an Associate Professor in the School of Architecture at Columbia University before joining the architectural firm of Helmle, Corbett and Harrison in 1927.

From 1938 to 1941 he was Associate

Professor in the School of Architecture at Yale University. In 1941 he joined the Office of Inter-American affairs where he remained until 1945 when he resigned as Director of the Office to return to his architectural firm in New York which is now Harrison and Abramovitz.

He was one of the architects of Rockefeller Center. Among other buildings Mr. Harrison executed are Fort Greene Houses; Clinton Hill, housing project for the Equitable Life Assurance Society; Avila Hotel, Caracas, Venezuela. At present he is working on the proposed Time and Life building, Aluminum Company of America building, and Idlewild Airport.

JOINT MEETING
The American Institute of Architects Detroit
Chapter and The Engineering Society of Detroit
NOVEMBER 19, 1947

"The Permanent Headquarters for the
United Nations"

SPEAKER **WALLACE K. HARRISON**

Chief Architect and Director of Planning
United Nations Center

DINNER: 6:30 P. M. MEETING: 8:00 P. M.
Banquet Hall Main Auditorium
DINNER SPEAKER—Thomas L. Riley, Production Manager of
Station WWJ, will discuss "Television Backstage" . . . problems
and anecdotes concerned with presenting television
programs.
Pre-dinner Movies at 5:45 P.M.—Travelogue in color, "Yosemite
National Park."
WATCH MAILS FOR DINNER RESERVATION CARD

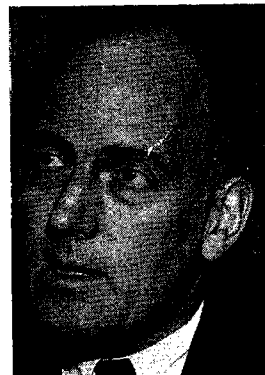

OVER 65 YEARS'

ROBERT HUTTON & CO.

ROOFING and SHEET METAL
CONTRACTORS

622 FORT ST., E.

RAndolph 1073

HANLEY COMPANY

E. F. ZERGA, Mgr.

CERAMIC GLAZED UNGLAZED FACING TILE
BRICK FLOOR TILE CERAMIC GLAZED TILE
FACE BRICK FLOOR BRICK ACID BRICK
14545 Schaefer VE. 7-3200 Detroit 27, Mich.

Wolverine Stone Company

NATURAL STONE FOR
ALL BUILDING PURPOSES

14290 Meyers Road Detroit 27, Michigan
Telephone: HOgarth 4295

ROBBINS-ETKIN, INC.

GENERAL CONTRACTORS

13061 East Eight Mile Road East Detroit
Prospect 0421

CINDER BLOCK INC.

Vermont 6-5500

9303 Hubbell Avenue
Bet. Chicago and Joy

— CLASSIFIED —

BRAUN LUMBER CO.—TO. 8-0320, Davison and
G.T.R.R.

F. M. SIBLEY LUMBER COMPANY—6460 Kercheval
Avenue, Filtroy 5100.

RESTRICK LUMBER COMPANY—14400 Wyoming,
HOgarth 4830.

The Toledo Plate & Window Glass Co.

Glass Jobbers & Glazing
Contractors

Distributors of

WEAVER-WALL Asphalt Shingles
and

ASBESTOS LTD. Asbestos Siding

WAREHOUSES

Detroit Grand Rapids Cleveland Toledo

DUNN BLUE PRINT CO.

"Specialized Services."
for
Architects"

Main Office Branch
5920 SECOND AVE. 16557 JAS. COUZENS HWY.
MADison 2125 UNiversity 1-5512

G. L. HARVEY

George L. Harvey, A.I.A., 77, prominent Port Huron architect, died in Port Huron Hospital on October 26, after a short illness.

Born in Detroit, Oct. 12, 1870, he went to Port Huron at the age of 21, after studying architecture for ten years while a draftsman in the Detroit office of Mason and Rice.

Early in life he became interested in civic, fraternal, church and military affairs. He served 24 years in the Michigan National Guards. During the Spanish-American War he rose from the rank of sergeant to adjutant of the 33rd Michigan Voluntary Infantry regiment. He took part in the Battle of Acquadore, Cuba, shortly after the regiment landed at Siboney.

He was a past master of Port Huron Lodge No. 58, F. & A. M., having served as worshipful master, and was a member of Port Huron Commandery, Knights Templar. He also held high offices in the State organization of Masons.

Mr. Harvey was a former member of the State Board of Registration for Architects and Engineers, the Michigan Society of Architects, The American Institute and its Detroit Chapter. He was mayor of Port Huron for two terms, from 1934 to 1937, and a former member of the City Park Commission. He was a charter member of the Rotary Club, secretary of the Community Service Board, and took an active interest in the Boy Scouts movement, and was a junior warden of Grace Episcopal Church.

George L. Harvey's funeral, held in Port Huron on October 29, was one of the most impressive ever held in that city.

AN OPPORTUNITY for a young architect who wants to become established—to take over the office of the late George L. Harvey, in Port Huron, Mich. Mr. Harvey had considerable work under way, and other projected work. Communicate with Mr. Harvey's son-in-law, Mr. Mosher Seeley, Port Huron.

ARCHITECTURAL RENDERINGS
make a client say "Yes"

William M. Eggebrecht

119 West Dakota Detroit 3, Michigan
TOWnsend 9-4912

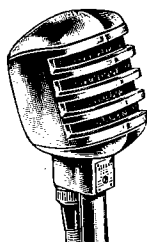

EST. 1929

K-L-A

LABORATORIES
INCORPORATED

Sound and
Inter-Communication
Systems

CA. 3353

540 East Larned Street
Detroit 26, Mich.

Multiple Rental Construction Mortgages

As exclusive correspondents of large life insurance companies, we can promptly handle FHA 608 and other loans on commercial properties at competitive rates regardless of size.

MALCOLM MacDOWELL & ASSOCIATES, Inc.

600 GRISWOLD STREET—DETROIT, MICHIGAN
RAndolph 8760

MECHANICAL HEAT & COLD, INC.

AIR CONDITIONING
Engineering Contractors

"Precipitron"—Air Cleaner

Industrial Refrigeration

Process Dehumidification

TOWnsend 8-9600

12320 Hamilton Ave., Detroit 3

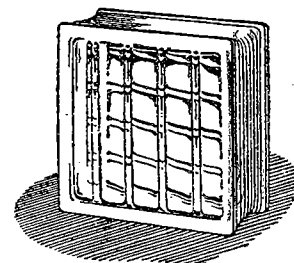

GLASS BLOCK for YOUR PLANT-Now!

Critical materials are not required to erect glass block panels in that new plant addition—or in replacing wornout sash in existing buildings. Get Insulux Glass Block at pre-war prices — without delay.

Cadillac Glass Co.

LEnox 4940

2570 HART AVENUE

DETROIT