

RECEIVED

CITY OF CHICAGO

SEP 27 1946 STATE OF ILLINOIS

EDMUND R. PURVES DATE Sept. 19, 1946

IMPORTANT NOTE—If you reside or have your principal office in the localities of a Chapter or Chapters of The Institute which are opposed to the "Architects' Roster" or the "Register of Architects Qualified for Federal Public Works", do not answer or fill out the questionnaire.

QUESTIONNAIRE FOR ARCHITECTS' ROSTER AND/OR REGISTER OF ARCHITECTS QUALIFIED FOR FEDERAL PUBLIC WORKS

TYPING IS MANDATORY. PARTNERSHIPS SHOULD MAKE A JOINT RETURN ONLY. Pink copy is to be retained by the author; other copies to be mailed to The American Institute of Architects, 1741 New York Avenue, N. W., Washington 6, D. C.

- 1. (a) FIRM (individual or partnership) LEO S. HIRSCHFELD
(b) FORMER FIRM, if any RISSMAN & HIRSCHFELD
2. BUSINESS ADDRESS 160 N. La Salle Street, Chicago 1, Illinois
3. YEAR ESTABLISHED 1919

Table with 2 columns: Name of Principal, Name of Principal. Row 1: LEO S. HIRSCHFELD

Furnish data complete, but keep to essentials. Describe each member of firm individually; if more than two, append extra sheets.

- (a) Date of Birth Sept. 26, 1892
(b) Education B. S. in Architecture 1915 from Armour Institute of Technology

- (c) Experience Prior to Own Practice
(Give architect or architectural firm affiliations, positions held, and approximate dates of employment.)
About four years in various Chicago offices prior to 1919.

- (d) Commenced Practice January, 1919

- (e) Number of Years a Principal 27

(f) **Architectural Licenses**

(Give State, Number and Year Issued.)

Illinois, 1534

May 12, 1916

(g) **Professional Societies and Offices Held**

Illinois Society of Architects

American Institute of Architects

(h) **Service in World Wars I and II.** (Append data if desired.)

Architectural draftsman in Bureau of Yards and Docks, Washington, D.C.

(i) **Civic Activities**

Member Community Council of Jewish Charities of Chicago

5. CONSULTANTS USUALLY EMPLOYED:

(If a member of your staff, so state)

(a) **STRUCTURAL ENGINEERS**

Name of Firm or Individual Max Rosner

Business Address 201 N. Wells Street, Chicago, Ill.

(b) **HEATING & VENTILATING ENGINEERS**

Name of Firm or Individual Robert Hattis

Business Address 28 East Jackson Boulevard, Chicago, Ill.

(c) **ELECTRICAL ENGINEERS**

Name of Firm or Individual Robert Hattis

Business Address 28 East Jackson Boulevard, Chicago, Ill.

(d) **PLUMBING OR SANITARY ENGINEERS**

Name of Firm or Individual Robert Hattis

Business Address 28 East Jackson Boulevard, Chicago, Ill.

(e) **LANDSCAPE ARCHITECTS**

Name of Firm or Individual

Business Address

THE AMERICAN INSTITUTE OF ARCHITECTS ARCHIVES. For information or study purposes only. Not to be recopied, quoted, or published without written permission from the AIA Archives, 1735 New York Ave. NW, Washington, DC 20006

6. OTHER REMARKS RE QUALIFICATIONS:

(Append extra sheet if necessary)

.....

.....

.....

.....

.....

.....

.....

.....

.....

.....

7. SUMMARY OF PROJECT COSTS:

	Largest Single Job	All Jobs Valuation	Annual Average
Work Completed 1930-1940	\$1,000,000.00	\$3,000,000.00	\$300,000.00
Work Completed 1941-1946	\$300,000.00	\$1,500,000.00	\$300,000.00
Current Work under construction or working drawings authorized	\$400,000.00	\$450,000.00	

8. REPRESENTATIVE WORK FOR WHICH YOU WERE ARCHITECT OR WERE ASSOCIATED WITH OTHERS:

(a) Three Projects Not Exceeding Cost of \$300,000:

Name of Project	Cost	Location	Owner
Fox River Sanitarium,	\$100,000.00	Batavia, Illinois	Chicago Consumptive Aid Society.
Garage (5 story)	\$100,000.00	N.W. Cor. Glenwood & Greenlief,	L. Weinig
Foundry Laboratory & Office Buildings	\$300,000.00	1347 W. 21st Street,	H. Kramer Company

(b) Three Projects Costing From \$300,000 to \$1,000,000:

Name of Project	Cost	Location	Owner
Department Store	\$300,000.00	S.W. Cor. Milwaukee & Diversey,	Logan Dept. Store,
Hoynes-Granville Housing,	\$1,000,000.00	N.W. Cor. Hoynes & Granville,	Sol. Hoffman
Apartment Hotel,	\$700,000.00	6101 Sheridan Road,	Edgewater Chateau Bldg. Corp.

(c) Three Projects Costing Over \$1,000,000:

Name of Project	Cost	Location	Owner
Knickerbocker Hotel	\$2,500,000.00	163 E. Walton Place	Davis Hotel Corp.,
2440 Lakeview Av. Apt. Bldg.	\$2,000,000.	2440 Lakeview	Lakeview Trust
Office Bldg. & Lofts,	\$2,000,000.00	65 E. So. Water St.,	Garland Court Properties.

9. PHOTOGRAPHS/PHOTOSTATS:

The author submits herewith photographs or photostats (size 8" x 10") of several buildings for which he has been the Architect, as follows: (N.C.A.R.B. presentation acceptable.)

Office Building and Lofts,
Fox River Sanitarium,
Apartment Buildings
Hotel,
Department Stores

10. COLLABORATION WITH JUNIOR ARCHITECTS:

(a) If an established individual or firm, are you willing to collaborate with other firms or individuals which would permit junior architects to qualify and help further their professional careers?

Yes

(b) If in private practice at this time, name associates (if additional architects are to be added to your organization) for the purpose of qualifying:

[Blank lines for name of associates]

(c) If not in private practice at this time, name established architect or firm with whom you have agreed to collaborate, for the purpose of qualifying:

[Blank line for name of architect or firm]

11.(a) I/We wish to be [X] included in the Architects' Roster
do not wish to be []

(b) I/We would like to be [X] considered for the Register of Architects Qualified for Federal Public Works
do not wish to be []

I/We hereby certify that the above is a true statement of facts.

Name of Firm or Individual [Signature: R. S. Hirschfeld]
Signed by all Principals:



SHERIDAN-BROMPTON APARTMENT BUILDING
3520 Sheridan Road



HOTEL DAVIS
163-179 East Walton Place



LAKE VIEW APARTMENT BUILDING
2440 Lake View Avenue

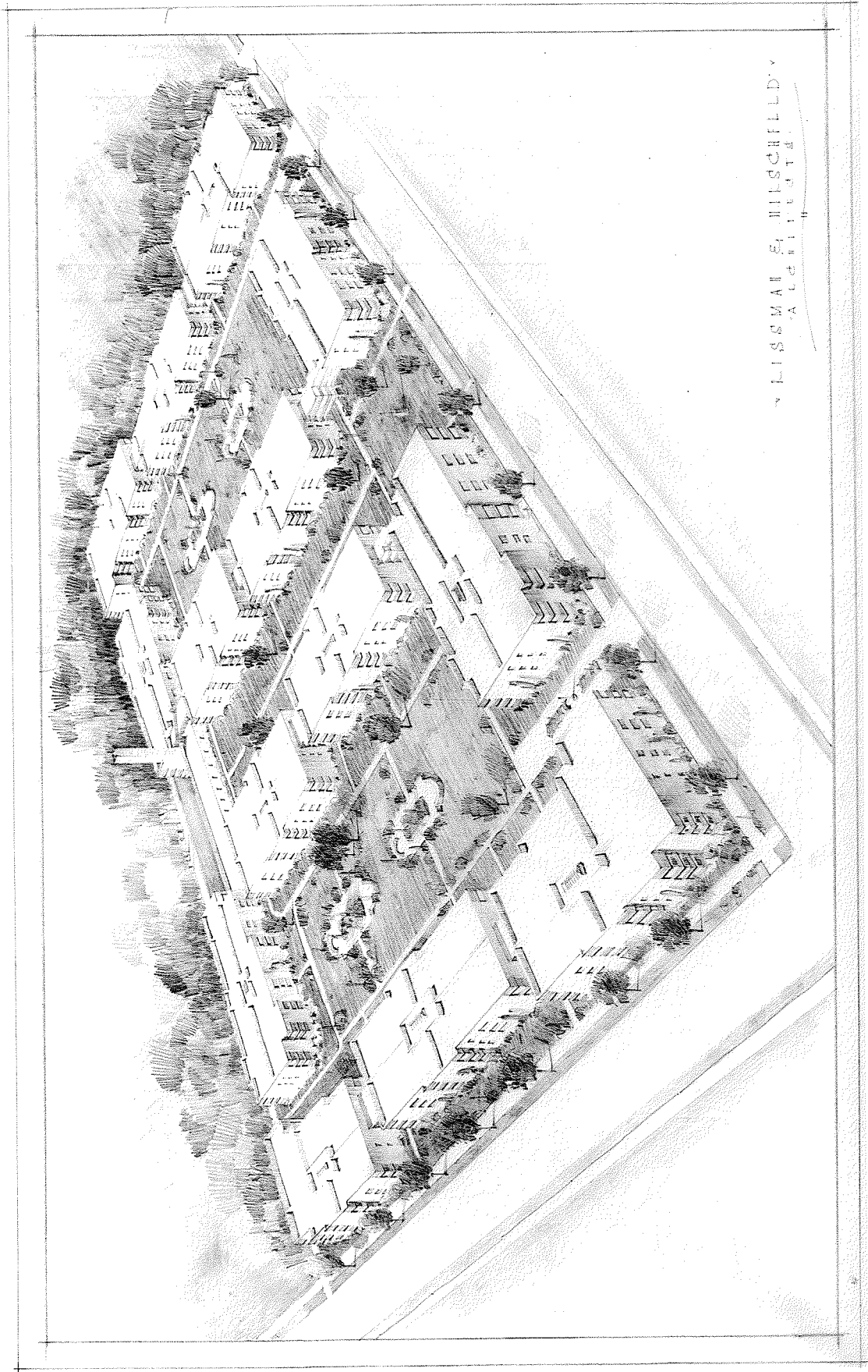

LISSMAN & HIESCHFIELD
ARCHITECTS

CHICAGO ARCHITECTURAL
PHOTOGRAPHING COMPANY
75 EAST WACKER DRIVE

REF. NO. X-2

GRANVILLE-HOYNE APARTMENTS



*Drawing of Hotel S. E. Cor. Milwaukee and Diversey
(Under Construction)*

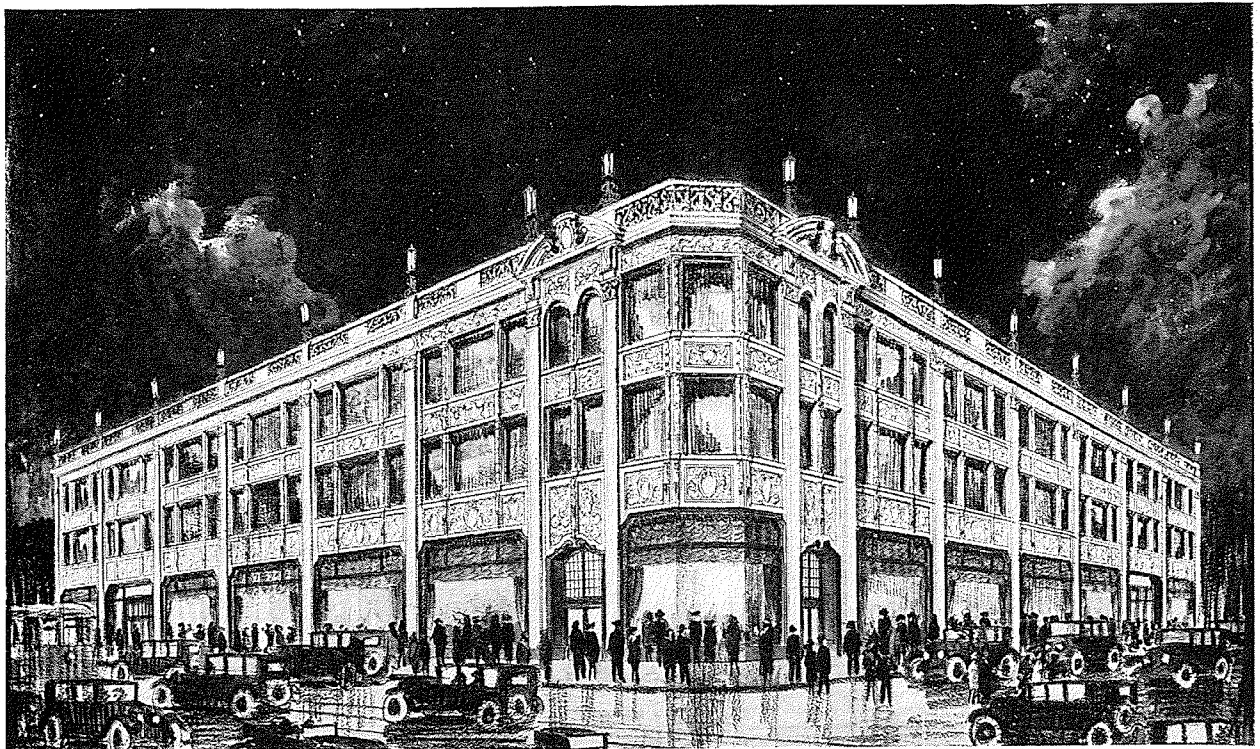

*Drawing of Department Store S. E. Cor. Milwaukee and Kimball
(Under Construction)*

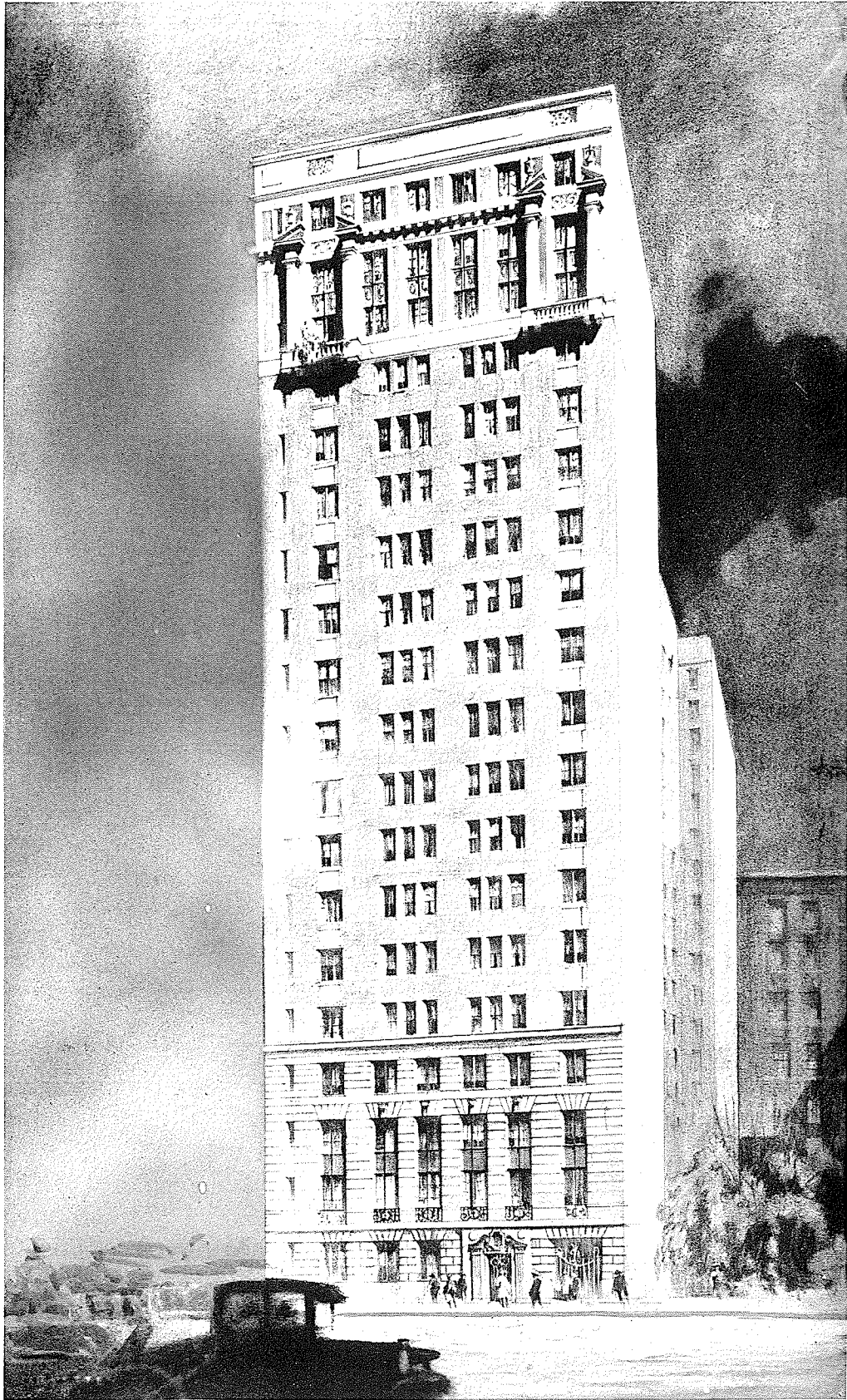

Drawing of Apartment Building ~ 222 East Chestnut Street

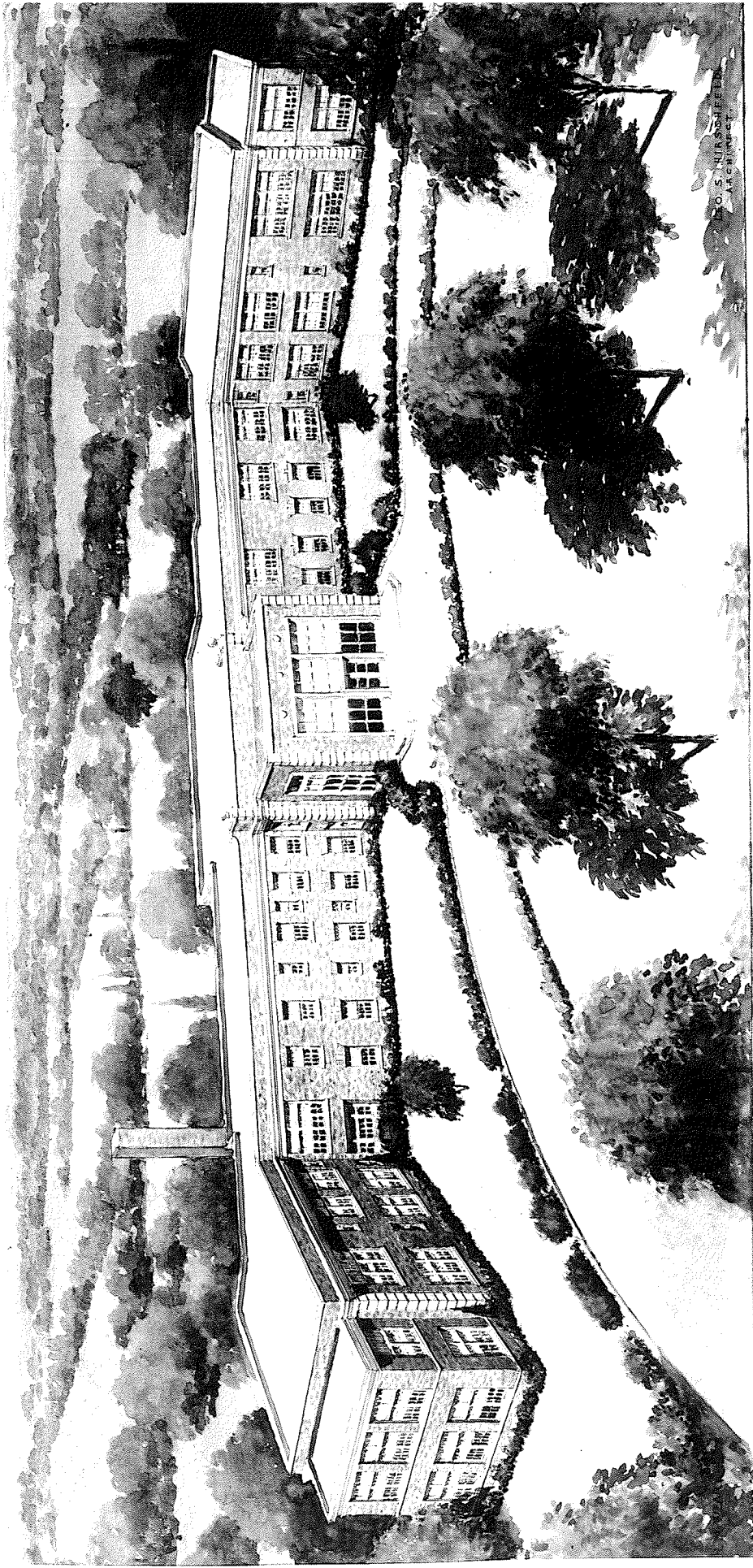

PER\$PECTIVE.
\$HOWING
EXISTING BUILDING AND PROPOSED ADDITION\$.
THE FOX RIVER \$ANITARIUM.
AT BATAVIA, ILLINOIS.



SHERIDAN-ALDINE APT. BUILDING

Rissman & Hirschfeld, Architects



OFFICE BLDG. & LOFTS.
65 E. SOUTH WATERST - CHGO.