



STATE Florida
CITY Daytona Beach COUNTY Volusia
DATE 9 February 1953

ARCHITECTS' ROSTER QUESTIONNAIRE

TO EVERY ARCHITECT IN THE UNITED STATES AND ITS POSSESSIONS:

The Architects' Roster is maintained by The American Institute of Architects as a service to the profession as a whole and to agencies of the United States Government. Every registered architect, whether or not a member of The Institute, is eligible for inclusion in the Roster. The Institute maintains custody of the Roster, keeps it up to date and in good order for use. The Roster is available to any representative of the Government and to representatives of foreign governments in Washington. Reference may be made to The Architects' Roster in negotiations with government agencies and other interested parties. Experience with the Roster since its establishment in 1946 has shown its usefulness. Growing out of an earlier Register of architects qualified for public works, The Roster provides at The Octagon an accurate, current record of the qualifications and achievements of members of the profession. It allows a positive and helpful response to requests for factual information on architects, and in that way constitutes a service to the profession.

The American Institute of Architects assumes no responsibility for the accuracy of statements made in this Questionnaire. The obligation to maintain this record as a current description of an architectural firm rests with the firm, and supplementary record forms are available for this purpose.

PARTNERSHIPS SHOULD MAKE A JOINT RETURN ONLY.

Original and one copy to be mailed to THE ARCHITECTS' ROSTER, The American Institute of Architects, 1735 New York Avenue, N. W., Washington 6, D. C. One copy to be retained by the author.

- 1 a FIRM** (Indicate whether individual, partnership or corporation.)
GRIFFIN & GOMON, ARCHITECTS (PARTNERSHIP)
- b FORMER FIRM**, Name if any Harry M. Griffin, Architect
- 2 STREET ADDRESS** P.O.Box 1671 Daytona Beach, Florida Phone 2-1531
- 3 YEAR ESTABLISHED** February 1, 1912

4 PERSONAL HISTORIES OF PRINCIPALS

Furnish data complete, but keep to essentials. Describe each member of firm individually; if more than four, append extra sheets.

HARRY M. GRIFFIN

WILLIAM R. GOMON

a **Date of Birth** NAME OF PRINCIPAL
March 25, 1890

NAME OF PRINCIPAL
October 12, 1918

b **Place of Birth** Connersville, Indiana

Detroit, Michigan

c **Education** High School, 1908
University of Illinois, 1911
(No degree)

High School, Detroit
Olivet College, 1935-36
Wayne University, 1936-39

University of Michigan, 1939-41
B.S. in Architecture

d **Experience Prior to Own Practice**

(Give architect or architectural firm affiliations, positions held, and approximate dates of employment.)

NONE

Navy, 1942
Designer, 1945-48
This office since 1948

e **Commenced Practice** Feb. 1, 1912

Feb. 1, 1952

f **Number of Years a Principal** 40

1

g **Architectural Licenses** (Give State, Number and Year issued.)
 License #414 - Florida - 1925 License #5646 - Michigan - 1946
 License #277 - Virginia - 1934 License #1671 - Florida - 1949
 License #422 - S. Carolina - 1951
 License #760 - Georgia - 1951
 (License #316 - Indiana - 1913 - Inactive)

h **Membership in Professional Societies and Offices Held**

American Institute of Architects - Florida Asso.
 of Architects - Past President Daytona Beach
 Chapter A.I.A. - Past President Indiana Society
 of Architects - Past President of Florida State
 Board of Architecture

American Institute of Architects
 Florida Association of Architects
 President of Daytona Beach Chapter,
 A.I.A., this year.

i **Service in World Wars I and II** (Append data if desired.)

World War I
 First Lieut. (Acting Captain)
 471 Aero Squadron

World War II
 Asst. Public Works Officer, Naval
 Operating Base, Kodiak, Alaska.
 RO in CC, Spare Parts Warehouse Con-
 struction, Joliet, Ill.
 Asst. to PWO, Ninth Naval District.

j **Civic Activities**

Member Chamber of Commerce
 Work actively in State and
 Local politics.

Member Junior Chamber of Commerce
 Work actively in Local and State
 politics.

THE AMERICAN INSTITUTE OF ARCHITECTS ARCHIVES. For information or study purposes only. Not to be recycled,
 reprinted, or published without written permission from the AIA Archives, 1735 New York Ave. NW, Washington, DC 20006

5 REMARKS CONCERNING QUALIFICATIONS OF FIRM

(This space is best used to present qualifying information such as number of employees, amount of office space, financial information and other information presumed of interest to a prospective client. Append extra sheet or use back of this form, if necessary.)

While this firm has on its payroll four registered Architects, in addition to the firm members, it also has a Structural Engineer, a Mechanical Engineer, and a Civil Engineer. We therefore are a well balanced Architectural and Engineering Office, rather than an Architectural Office. We occupy a building which has 6000 sq.ft. of floor space, and we therefore have room to expand.

Our experience over 40 years has prepared us to function smoothly and efficiently upon such projects as- Housing Developments - Hospitals - School and University Buildings - Storage Buildings, Warehouses, Commercial Buildings, Industrial Plants, Military Installations, etc.

6 CONSULTANTS USUALLY EMPLOYED: (If a member of your staff, so state.)

a STRUCTURAL ENGINEERS

Name of Firm or Individual James G. Moore, R.E. J.L. McCollough, R.E.
Business Address Daytona Beach, Fla. Jacksonville, Fla.
On Staff

b HEATING AND VENTILATING ENGINEERS

Name of Firm or Individual Kenneth G. Cooper, M.E. Richard A. Belsham, Inc., M.E.
Business Address Daytona Beach, Fla. Orlando, Fla. - Miami, Fla.
On Staff

c ELECTRICAL ENGINEERS

Name of Firm or Individual Kenneth G. Cooper, M.E. Richard Raine, Inc.
Business Address Daytona Beach, Fla. Winter Park, Fla.
On Staff

d PLUMBING OR SANITARY ENGINEERS

Name of Firm or Individual Kenneth G. Cooper, M.E. Richard A. Belsham, Inc., M.E.
Business Address Daytona Beach, Fla. Orlando, Fla. - Miami, Fla.
On Staff

e LANDSCAPE ARCHITECTS

Name of Firm or Individual No direct connections.
Business Address

f OTHER (Civil, Foundation or Mechanical Engineers, Appraiser, Equipment Designers, Valuers, Industrial Layout Engineers, etc.)

Municipal Engineers - Russell & Axon, Daytona Beach, Fla. and St. Louis Mo. (We are located in the same building.)
Briley, Wild and Associates, Daytona Beach, Fla.
Civil Engineer - Vernon G. Stepp, Daytona Beach, Florida

THE AMERICAN INSTITUTE OF ARCHITECTS ARCHIVES For information or study purposes only. Not to be recycled, quoted, or published without written permission from the AIA Archives, 1735 New York Ave. NW, Washington, DC 20006

7 REPRESENTATIVE WORK FOR WHICH YOU WERE OR ARE ARCHITECTS; OR WERE OR ARE ASSOCIATED WITH OTHERS: (In left margin, mark *—U. S. Government projects, **—projects not yet complete.)

Name and type of project	Location	Date	Cost	Indicate whether as Architect or Associate Architect
Yowell Drew Co.-Dept.Store	Daytona Beach, Florida	1937	\$110,600	Architect
W.R.Lovett-Shopping Center	"	1940	155,000	"
B.J.Welp-Motor Bus Station	"	1946	103,000	"
News Journal Corp.-Newsp.&Radio Sta.	"	1946	206,000	"
Bond Howell Lbr.Co.-Off.&Warehouse	"	1949	63,400	"
McFarland Fur.Co.-Sales Bldg.	Daytona Beach	1950	104,000	"
News Journal Corp.-Addn.Newsp.Plant	"	1950	125,000	"
First Atl.Nat.Bank-Bank Bldg.	"	1950	150,000	"
Peoples Bank-Bank Bldg.	Crescent City, Fla.	1951	65,000	"
Fifty-five School Projects-Indiana		1912-1925	5,500,000	"
Vol.Co.Bd.Pub.Inst.-High Sch.	Daytona Beach	1926	260,000	"
Lake Co.Bd.Pub.Inst.-HighSch.	Leesburg, Fla.	1928	265,000	"
Bethune-Cookman Col.-Campus Grp.	Daytona Beach	1928-1948	480,000	"
Vol.Co.Bd.Pub.Inst.-School-	Daytona Beach	1938	300,000	"
Vol.Co.Bd.Pub.Inst.-School-	"	1948	287,000	"
Stetson Univ.-Relig.Ed.Bldg.-	DeLand, Fla.	1950	105,000	"
Board Pub.Inst.-Building Prog.	Brevard Co.	1951-1952	300,000	"
Treasury Dept.-Post Off.-	Daytona Beach	1930	186,000	"
Fla.State Hospital-Hosp.Group-	Chattahoochee, Florida	1932	860,000	Associate Architect
Co.Bd.of Commissioners-Jail-	Volusia Co.	1946	84,000	Architect
Halifax Dist.Hosp.-Psych.Unit-	Daytona Beach	1950	166,000	"
R.E.Olds-Addn.Olds Hall-	Daytona Beach, Fla.	1949	75,000	"
Fla.St.Bd.of Control-Sch.Gym.-	St. Augustine, Florida	1951	385,000	"
Bur.Yards&Docks-Airport-	Daytona Beach, Fla.	1942	4,000,000	Associate Architect
" " " " "	DeLand, Florida	1942	4,000,000	" "
" " " " "	St. Augustine "	1942	1,000,000	" "
AirBase, U.S. Engrs. MessHl. & Dorm.	Civ, Cocoa Fla.	1951	500,000 (approx.)	Architect
" " " MessHl. & Airm. Dorm.	" "	1952	800,000 (approx.)	"
City Commission-Municipal Stad.,	Daytona Beach	1949	263,000	"
Y.M.C.A. Board-Building,	Daytona Beach, Fla.	1949	165,000	"
City Com.-Negro Recrea. Bldg.	" " "	1949	75,000	"
Fla.7.1-Housing Project-	Daytona Beach, Fla.	1939	350,000	"
Fla.7.1a- " " " "	" " "	1940	235,000	"
Fla.7.2 " " " "	" " "	1941	186,000	"
Fla.8112-8113 " " "	Cocoa, Rockledge, "	1942	467,700	"

THE AMERICAN INSTITUTE OF ARCHITECTS ARCHIVES For information or study purposes only. Not to be recycled, quoted, or published without written permission from the AIA Archives, 1735 New York Ave. NW, Washington, DC 20006

8 PHOTOGRAPHS/PHOTOSTATS

Not mandatory. Submit herewith photographs or photostats (size 8" x 10") of several buildings for which you have been the Architect, as follows: (N.C.A.R.B. presentation acceptable.)

- 1. Our office occupies second floor, 6000 sq.ft.
- 2. U. S. Post Office, Daytona Beach, Florida
- 3. Small White Housing Project, Daytona Beach, Fla.
- 4. Newspaper Plant and Radio Station, Daytona Beach, Fla.
- 5. Mainland High School, Daytona Beach, Florida

9 COLLABORATION WITH OTHER ARCHITECTS:

a As an established individual firm, are you willing to collaborate with other firms or individuals?

Yes

b Are you and/or your firm agreeable to accepting supervision of work where designs are produced by others—or

vice versa?
We are willing to accept designing of work for Governmental Agencies where they furnish supervision.

c List firms (or individuals) with which you are associated at present or have an associate or working agreement: (Please furnish a letter from the other party verifying the association.)

We have no Associates at present with any other Architectural or Engineering firm (except Consultants mentioned under (6).)

10 THIS QUESTIONNAIRE MAY BE MADE AVAILABLE TO GOVERNMENTAL AGENCIES

yes

no

The undersigned hereby certify that the above is a true statement of facts.

Name of Firm or Individual: GRIFFIN & GOMON, ARCHITECTS

Signed by all Principals:

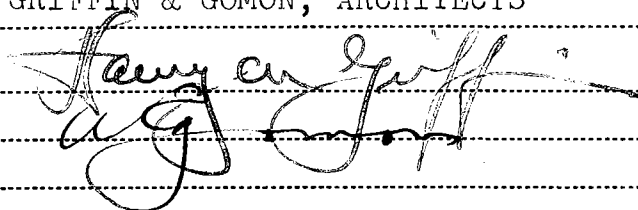

THE AMERICAN INSTITUTE OF ARCHITECTS ARCHIVES. For information or study purposes only. Not to be recopied, quoted, or published without written permission from the AIA Archives, 1735 New York Ave. NW, Washington, DC 20006

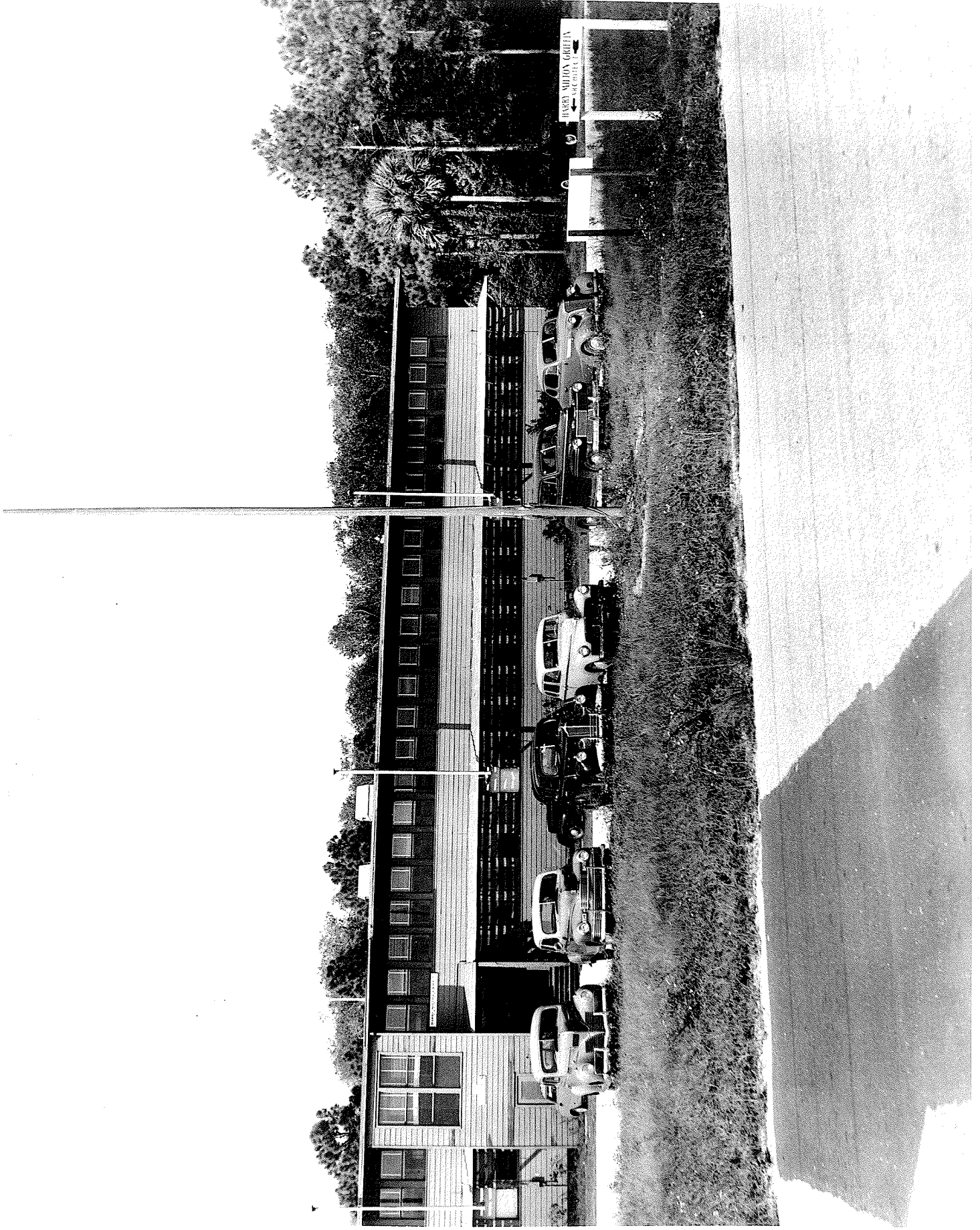



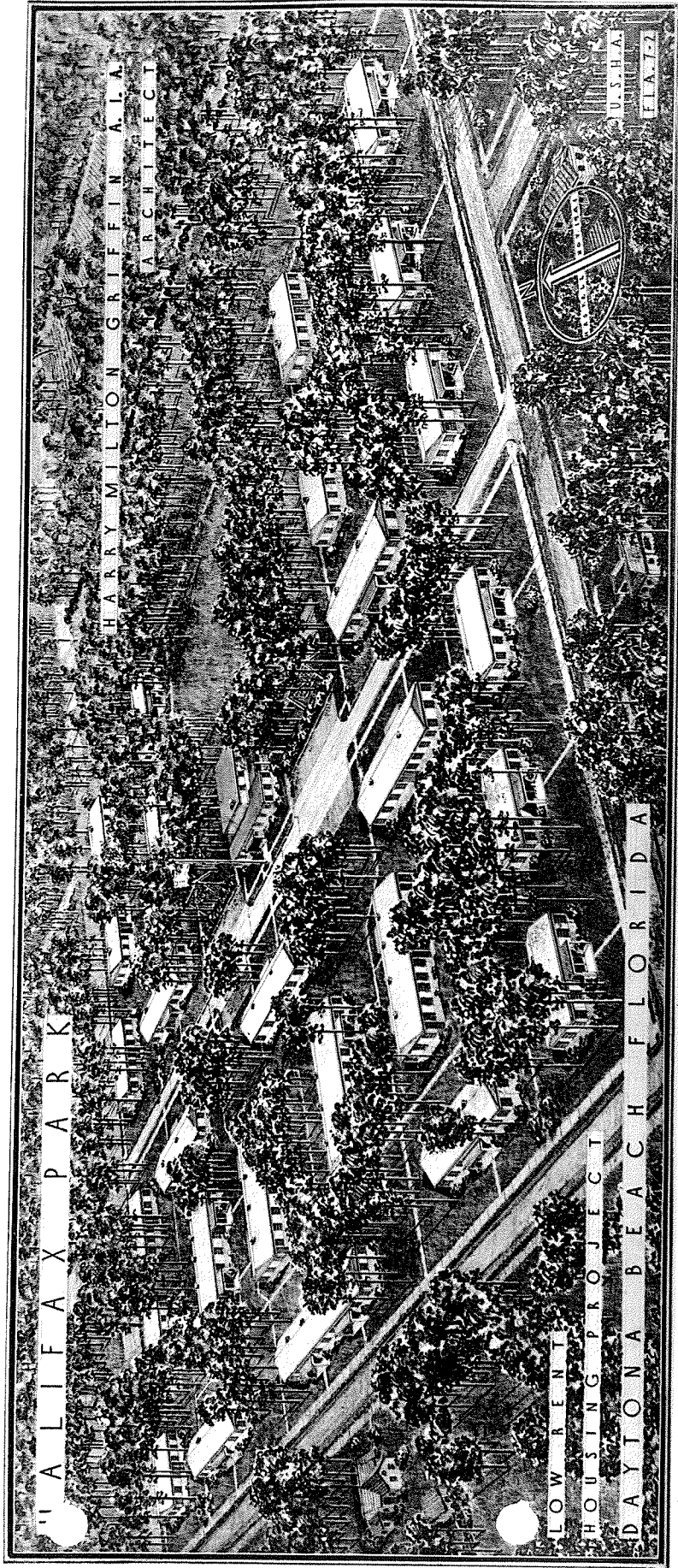





THE AMERICAN INSTITUTE OF ARCHITECTS ARCHIVES For information or study purposes only. Not to be reproduced, quoted, or published without written permission from the AIA Archives, 1735 New York Ave. NW, Washington, DC 20006

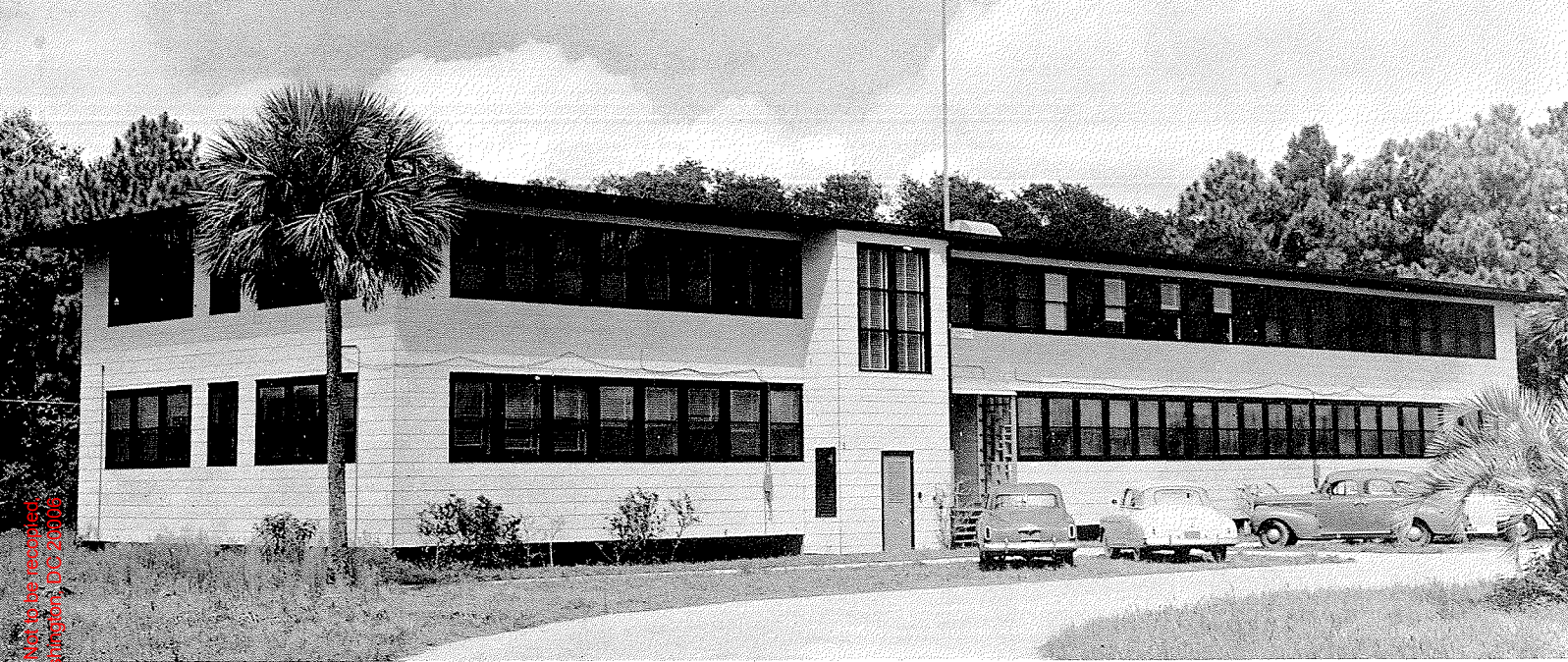

INFORMATION REGARDING
THE ARCHITECTURAL AND ENGINEERING ORGANIZATION
of
GRIFFIN & GOMON
DAYTONA BEACH, FLORIDA

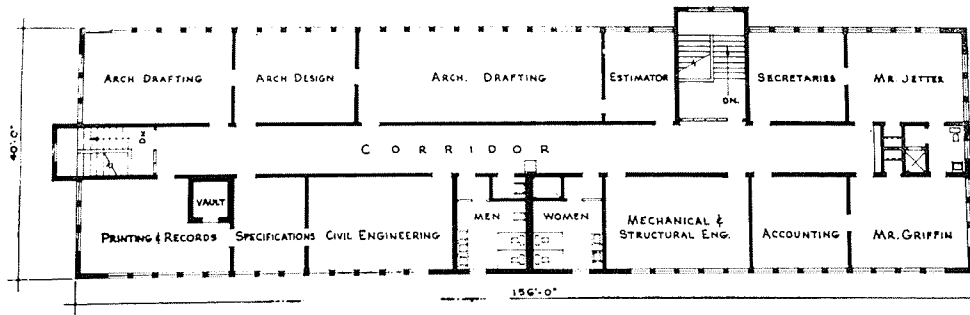

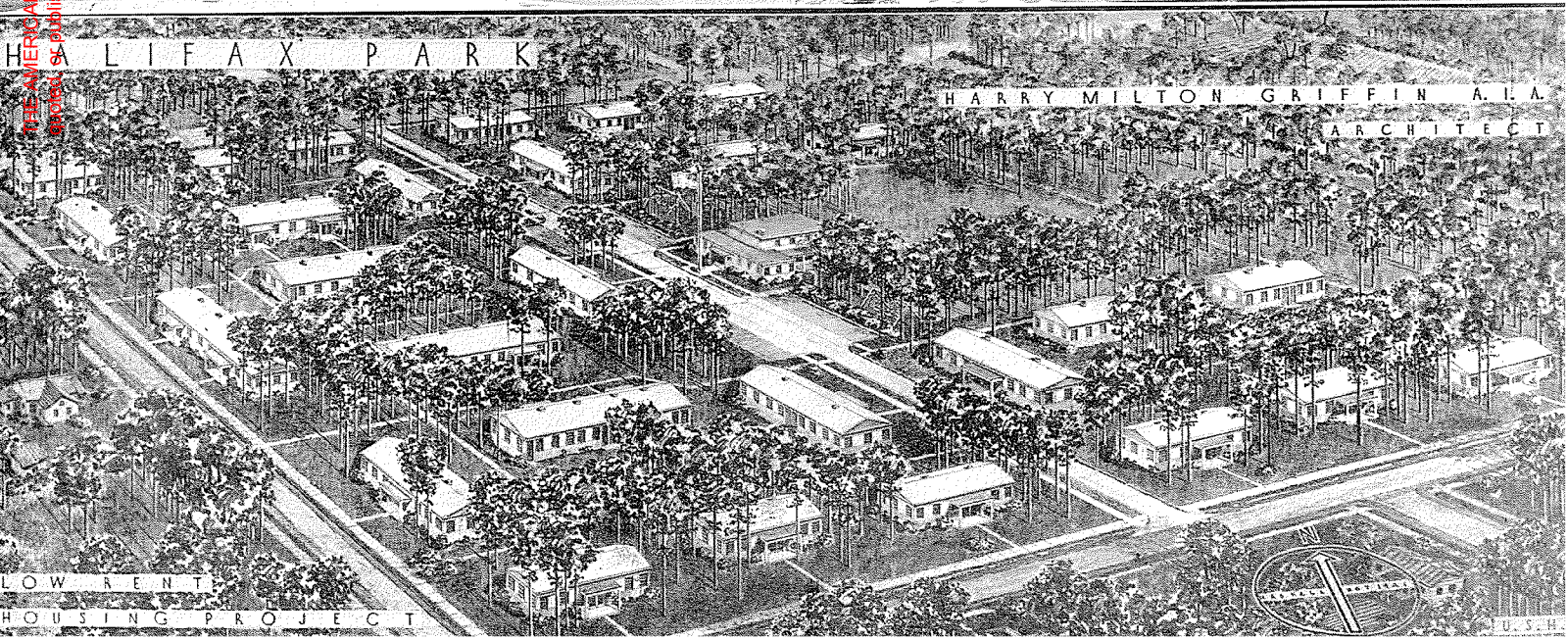
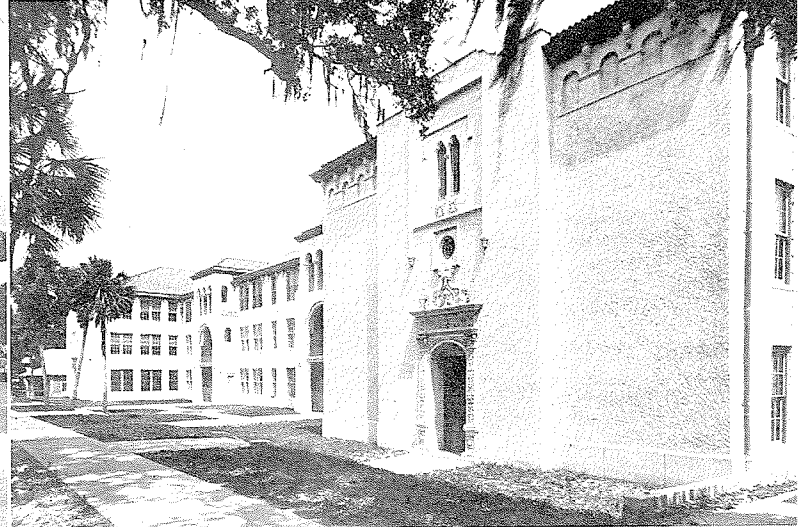
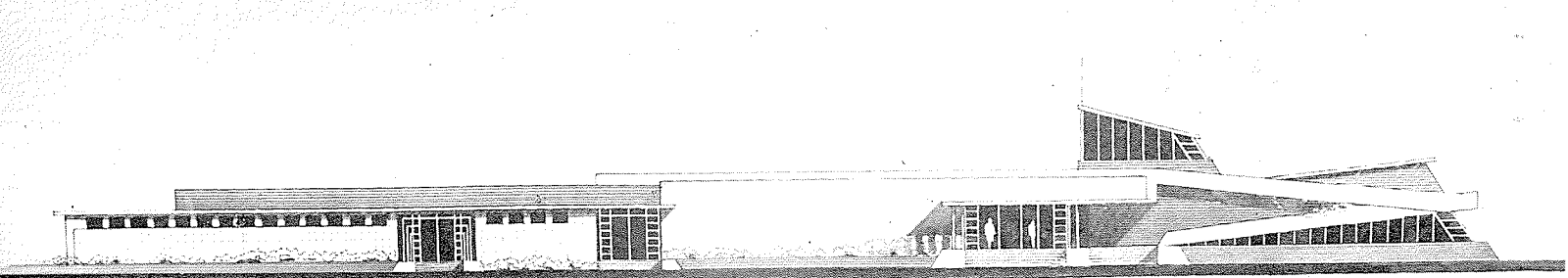

THIS AMERICAN INSTITUTE OF ARCHITECTS FOR INFORMATION FOR STUDY PURPOSES ONLY. NOT TO BE REPRODUCED, COPIED, OR TRANSMITTED IN ANY FORM OR BY ANY MEANS, WITHOUT PERMISSION FROM THE AIA ARCHIVES, 1735 NEW YORK AVE. NW, WASHINGTON, DC 20006

INFORMATION REGARDING THE ARCHITECTURAL
AND ENGINEERING ORGANIZATION OF

GRIFFIN & GOMON

Established As
Harry M. Griffin, Architect, 1912

Business Address
MUNICIPAL AIRPORT, BUILDING #1
DAYTONA BEACH, FLORIDA
P.O. Box 1671 - Telephone 2-1531

PRINCIPALS

Harry M. Griffin, R.A. - Wm. R. Gomon, R.A.
Lona C. Griffin, Secretary-Treasurer

KEY PERSONNEL

W. E. Haskell, Chief Draftsman
Harry I. Reynolds, R.A., Specification Writer
James G. Moore, R.E., Structural Engineer
Kenneth G. Cooper, R.E., Mechanical Engineer
Vernon G. Stepp, R.E., Civil Engineer
Howard H. Snowden, Building Superintendent
W.C. Clark, Jr., Estimator

OTHER REGISTERED ARCHITECTS

Joel W. Sayers, Jr., R. A.
Cicero Franklin Branan, Jr., R. A.
William P. Greening, R. A.

PRINCIPALS

HARRY MILTON GRIFFIN

Born March 25, 1890 - at Connersville, Ind.

Formal Education:

Connersville High School 1908
University of Illinois 1910-11

Memberships:

American Institute of Architects
Florida Association of Architects

Past President of Daytona Beach Chapter A. I. A.
Past President of the Indiana Society of Architects
Past President of the Florida State Board of Architecture
License No. 414 in Florida, 1925
License No. 277 in Virginia, 1934
License No. 442 in South Carolina
License No. 768 in Georgia
License in Indiana - inactive.

Experience:

Principal of firm for 40 years.

WILLIAM RAWLE GOMON

Born October 12, 1918

Formal Education:

High School, Detroit, Michigan
Olivet College, 1935-36
Wayne University, 1936-39
University of Michigan, 1939-41. B. S. Degree in Architecture.

Memberships:

American Institute of Architects
Florida Association of Architects
President of Daytona Beach Chapter of A.I.A.

Experience:

Navy 1942 - Designer 1945-1948
This Office since 1948
Member A. I. A. and Florida Association of Architects.
Registered State of Michigan 1946
Registered State of Florida 1949
Principal of Firm since February, 1952

KEY PERSONNEL

WILLIAM E. HASKELL - CHIEF DRAFTSMAN

Born July 14, 1902

Formal Education:

High School, Philadelphia, Pennsylvania
1919 - Drexel Institute
1920-23 - University of Pennsylvania

Experience:

1923-26 - Draftsman
1926-31 - Designer
1931-42 - Manager, Planning Section and Chief Draftsman for Crane Co.
1942-43 - Project Engineer
1943-44 - U. S. Navy
1944-48 - Project Manager
1948-50 - Chief Draftsman
1950-51 - Specification Writer
1952 - Joined office of Griffin & Gomon

HARRY I. REYNOLDS - SPECIFICATION WRITER

Born March 2, 1892

Formal Education:

High School, Indianapolis, Indiana
Beaux Arts, 3 years

Experience:

Draftsman 1912-1917 - Air Force 1917-1919
Branch Manager of Architectural Office 1919-1921, Oklahoma
Practicing Architect 1921-1931, Oklahoma City
Sales-Engineering and Contracting 1932-40
Chief Draftsman, 1940-44
Partner in Architectural and Engineering Office 1944-1950,
Indianapolis, Indiana
With this office since 1950
Registered Architect - Indiana 1945; Florida, 1951
Member A. I. A.

JAMES G. MOORE - STRUCTURAL ENGINEER

Born August 14, 1885

Formal Education:

Massachusetts Institute of Technology, 1907, B. S. Degree

Experience:

Structural Draftsman and Designer 1907-1936. Survey work
1936-1940. Contract Engineer, Project Engineer, General Super-
intendent, Consultant, 1940 to date.
Member American Society of Professional Engineers, Florida
Engineering Society, Society of Professional Engineers of
Florida, Professions Club of Jacksonville.
Associate Member A. I. A.
Registered Professional Engineer State of Florida, Registration
No. 453.

KEY PERSONNEL (Continued)

KENNETH G. COOPER - MECHANICAL ENGINEER

Born August 7, 1910.

Formal Education:

Architectural Engineering, Alabama Polytechnic Institute,
two years; Georgia School of Technology, 1/2 year; Temple
University, 1/2 year.

Experience:

Heating and Ventilating, Air Conditioning and Refrigeration,
2 years. Telephone plant engineering, five years. General
Mechanical Engineering, three years. Mechanical Engineering
and Office Supervisor on Plumbing, Heating and Ventilating,
Air Conditioning, Refrigeration, Water Treatment and Sewage
Collection Projects, six years.
Registered Engineer, Florida, No 3333.

VERNON G. STEPP - CIVIL ENGINEER

Born August 4, 1898

Formal Education:

High School, McComb, Mississippi
Valpariso University, 1922. B.S. in C.E. LaSalle Extension
University, Chicago.

Experience:

1923-24 - Transit man to Field Engineer
1924-30 - Chief Engineer
1930-47 - Chief Engineer and General Superintendent
1947 to date - Consulting Engineer
Registered C. E. and Land Surveyor State of Florida, #1464-669;
Michigan #3283.

HOWARD H. SNOWDEN - BUILDING SUPERINTENDENT

Born March 10, 1889

Formal Education:

High School, Elgin, Texas
I.C.S. Course in Architecture and Structural Engineering.

Experience:

General Contractor - Building Superintendent and Inspector, over
a period of 45 years.
This office since 1952.

KEY PERSONNEL (Continued)

WILLIAM C. CLARK, JR. - ESTIMATOR

Born October 5, 1922

Formal Education:

Mainland High School, Daytona Beach, Florida, 1940
University of Florida, B. B. G., 1949

Experience:

Progress Engineering, Layout and Estimating, 1949-51
Expediting, 1951
This Office since 1951.

The Firm of Griffin & Gomon is a Partnership between Harry M. Griffin and William R. Gomon. This Firm is operated with the personnel set forth herein, together with draftsmen, secretaries, bookkeepers, and other office employees. For the past few years the personnel directly employed has never dropped below ten people, and at times there have been considerably more than that number employed.

In addition to the above Firm members and key personnel, certain Associates are available to us, which makes it possible to expand our Organization to a very considerable size.

The building which we occupy has six thousand feet of floor space, and we have equipment to fully utilize all of the space. Therefore, the expanded organization consists of the following:

- (a) An Architectural Division, consisting of the following Registered Architects:

Harry M. Griffin, William R. Gomon, Harry I. Reynolds, Joel W. Sayers, Jr., Cicero Franklin Branan, Jr., and William P. Greening, together with W. E. Haskell, Chief Draftsman, William C. Clark, Jr., Estimator, Howard H. Snowden, Building Superintendent, and Draftsmen.
- (b) A Structural Engineering Division, consisting of James G. Moore, Registered Structural Engineer, on the staff, together with Associate J. L. McCollough of Jacksonville, Florida, available on request.
- (c) A Mechanical Engineering Division, consisting of Kenneth G. Cooper, Registered Mechanical Engineer, on the staff, together with Associates Richard A. Belsham, of Miami, Florida; Enbaugh & Goethe, of Gainesville, Florida; and William Stults, of Jacksonville, Florida, available upon request.
- (d) A Civil Engineering Division consisting of Vernon G. Stepp, Registered Civil Engineer and Land Surveyor, on the staff, together with draftsmen and survey parties.
- (e) A Municipal Engineering Division consisting of Associates Briley Wild and Associates, of Daytona Beach, Florida; and Russell & Axon, of Daytona Beach, Florida, who have offices in the same building.

The above Associates are frequently used by this office on large projects.

This Organization is particularly qualified to perform by virtue of experience and training, on the following:

Housing Developments, Hospitals, School Buildings, Laboratories, Storage Buildings and Warehouses, Commercial Buildings, Industrial Plants, Military Installations, Municipal Installations, etc.

Please consider this an application to be placed with your list of Architectural-Engineering Firms desiring to design and supervise construction.

A SELECTION OF CONSTRUCTED PROJECTS

COMMERCIAL PROJECTS

1937	Department Store	Yowell Drew Co.	Daytona Beach, Fla.	\$110,600
1940-41	Shopping Center	W. R. Lovett	" " "	155,000
1946	Motor Bus Sta.	B. J. Welp	" " "	103,000
1946	Newsp. & Radio Sta.	News Journal Corp.	" " "	206,000
1947	Bus Station	Florida Motor Lines	Vero Beach, Fla.	40,000
1949	Off. & Warehouse	Bond Howell Lbr. Co.	Daytona Beach, Fla.	63,400
1949	Restaurant	Johnston's Coffee Shop	" " "	82,000
1950	Sales Building	McFarland Furniture Co.	" " "	104,000
1950	Addn. - Newsp. Plant	News Journal Corp.	" " "	125,000
1950	Bank Building	First Atl. Nat. Bank	" " "	150,000
1951	Bank Building	Peoples Bank	Cressent City, "	65,000

EDUCATIONAL PROJECTS

1912-25	Fifty-five School projects		Indiana (approx)	5,500,000
1926	Jr.-Sr. High Sch.	Vol. Co. Bd. Pub. Inst.	Daytona Beach, Fla.	260,000
1928	Jr.-Sr. High Sch.	Lake Co. Bd. Pub. Inst.	Leesburg, Fla.	265,000
1929	Jr.-Sr. High Sch.	Brevard Co. Bd. Pub. Inst.	Titusville, Fla.	130,000
1930-32	Elementary School	Vol. Co. Bd. Pub. Inst.	Ormond, Fla.	125,000
1928-48	Campus Group	Bethune-Cookman College	Daytona Beach, Fla.	480,000
1938	Seabreeze School	Vol. Co. Bd. Pub. Inst.	" " "	300,000
1948	Negro High Sch.	Vol. Co. Bd. Pub. Inst.	" " "	287,000
1950	Religious Ed. Bldg.	Stetson University	DeLand, Fla.	105,000
1951-52	Building Program	Board Pub. Inst.	Brevard Co., Fla.	300,000

GOVERNMENT PROJECTS

1930	U. S. Post Office	Treasury Department	Daytona Beach, Fla.	186,000
------	-------------------	---------------------	---------------------	---------

(Note: Other projects mentioned herein have been constructed for F.P.H.A., W.P.A., P.W.A., U.S. Engineers, Bureau of Yards and Docks, Florida Board of Control, Florida Improvement Commission, etc.)

INSTITUTIONAL PROJECTS

1932	Hospital Group	Fla. State Hospital	Chattahoochee, Fla.	460,000
1946	Jail	Co. Bd. of Commissioners	Volusia Co., Fla.	84,000
1949	Court House Annex	Co. Bd. of Commissioners	Volusia Co., Fla.	72,000
1950	Psychiatric Unit	Halifax Dist. Hosp.	Daytona Beach, Fla.	166,000

THE AMERICAN INSTITUTE OF ARCHITECTS ARCHIVES
 For purposes only. Not to be reproduced, stored in a retrieval system, or transmitted in any form or by any means, electronic, mechanical, photocopying, recording, or by any information storage and retrieval system, without written permission from the American Institute of Architects, 1735 M Street, N.W., Washington, D.C. 20036.

INSTITUTIONAL PROJECTS (Continued)

1949	Addn.-Olds Hall	R. E. Olds	Daytona Beach, Fla.	\$ 75,000
1950	Juv. Deten. Home	Co. Bd. of Commissioners	" " "	33,000
1951	Gym.-Deaf&Bld. Sch.	Fla. State Bd. of Control	St. Augustine, Fla.	385,000

MILITARY PROJECTS

1942	Airport	Bur. Yards & Docks	Daytona Beach, Fla.	4,000,000
1942	Airport	Bur. Yards & Docks	DeLand, Fla.	4,000,000
1942	Airport	Bur. Yards & Docks	St. Augustine, Fla.	1,000,000
1951	Mess Hall & Civ. Dorm.	Air Base, U.S. Engrs.	Cocoa, Fla. (approx)	500,000

RECREATIONAL PROJECTS

1949	Municipal Stadium	City Commission	Daytona Beach, Fla.	263,000
1949	Y.M.C.A. Bldg.	Y.M.C.A. Board	Daytona Beach, Fla.	165,000
1949	Negro Recrea. Bldg.	City Commission	Daytona Beach, Fla.	75,000
1949	Country Club	Or. Bch. Country Club	Ormond Beach, Fla.	75,000

RELIGIOUS PROJECTS

1941-50	Church (3 projects)	Tourist Church	Daytona Beach, Fla.	110,000
1950	Church	Presbyterian Church	" " "	160,000
1950	Church	Baptist Church	" " "	300,000
1950	Church	Methodist Church	" " "	130,000
1950	Addn.-Church	Fst. Chr. of Christ Sci.	" " "	26,500
1950	Addn.-Church	Trinity Episcopal Chr.	" " "	13,000

RESIDENTIAL PROJECTS

1939	Housing Project	Florida 7.1	Daytona Beach, Fla.	350,000
1940	Housing Project	Florida 7.1a	" " "	235,000
1941	Housing Project	Florida 7.2	" " "	186,000
1942	Housing Project	Florida 8112-8113	Cocoa, Rockledge, Fla.	467,700
1940	Apt. Bldg.	Clem Melancon	Daytona Beach, Fla.	90,000
1946	Apt. Bldg.	John Shine	" " "	90,000
1947	apartments	Holiday Homes	" " "	125,000
1948	apartment Group	Howard Armstrong	" " "	70,000
1950	apartment Group	R. E. Olds	" " "	70,000

For information on these files only. Not to be used for publication without written permission of the National Archives, 1735 New York Avenue, N.W., Washington, D.C. 20540.

SAMPLING OF CURRENT PROJECTS - DECEMBER, 1952

Type	Owner	Location	% Comp.	Estimated Cost
Newspaper Plant	News Journal Corp.	Daytona Beach	95%	\$ 120,000
Sanctuary	First Baptist Church	" "	70%	300,000
School Bldg.	Bd.Pub.Inst., Vol.Co.	" "	60%	285,000
Men's Dorm.	Stetson University	DeLand, Fla.	10%	656,000
Law Group	Stetson University	" "	10%	545,000
Library Addn.	Stetson University	" "	15%	225,000
School Repairs	Bd.Pub.Inst., Brevard Co.	Titusville, Fla.	90%	280,000
School Bldgs.	Bd.Pub.Inst., Lake Co.	Umatilla, Fla.	55%	146,000
School Bldgs.	Bd.Pub.Inst., Lake Co.	Eustis, Fla.	55%	450,000
School Bldg.	Bd.Pub.Inst., Vol. Co.	New Smyrna Bch.	50%	250,000
School Bldg.	Bd.Pub.Inst., Vol. Co.	Daytona Beach	50%	285,000
School Bldgs.	Bd.Pub.Inst., Brevard Co.	Cocoa, Fla.	45%	1,140,000
School Bldg.	Housing & Home Finance Agy.	Patrick Air Force Base	55%	262,000
Physical Ed. Bldg.	Bethune-Cookman College	Daytona Beach	65%	245,000
Girls' Dormitory	Bethune-Cookman College	Daytona Beach	15%	200,000
Offices	Chamber of Commerce	" "	15%	12,000
Doctor's Office	Dr. Ruth Rogers	" "	45%	30,000
School Repairs	Bd.Pub.Inst., Brevard Co.	Titusville, Fla.	60%	325,000
Residence	A. D. Cruickshank	Cocoa, Fla.	45%	18,000
Cafeteria	Bd.Pub.Inst., Brevard Co.	Eau Gallie, Fla.	55%	52,000
Mess Hall & Air-men's Dormitories	U. S. Engineers, Patrick Air Force Base	Cocoa, Florida	15%	1,000,000

THE AMERICAN INSTITUTE OF ARCHITECTS ARCHIVES. For information or study purposes only. Not to be recycled, reproduced, or published without written permission from the AIA. Archived from the AIA website on 07/17/2013. New York Ave. W., Washington, DC 20006

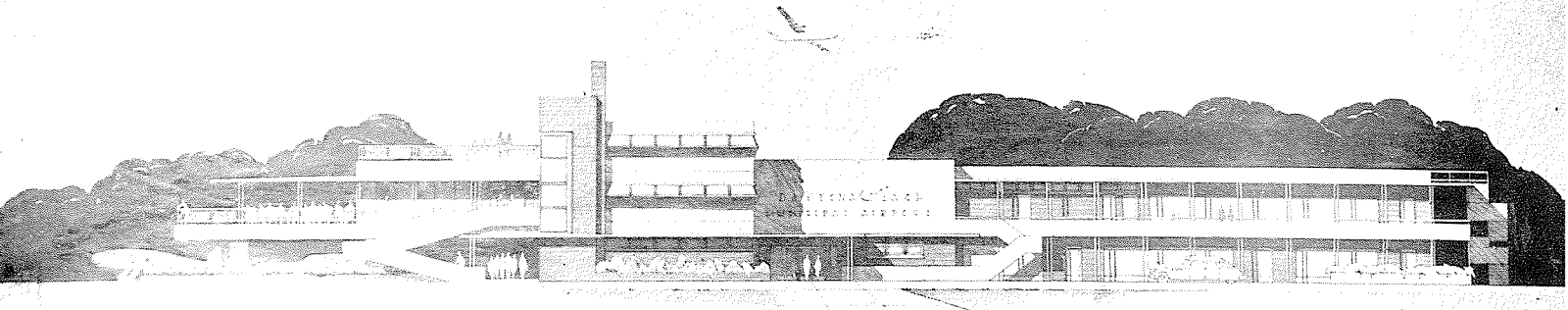
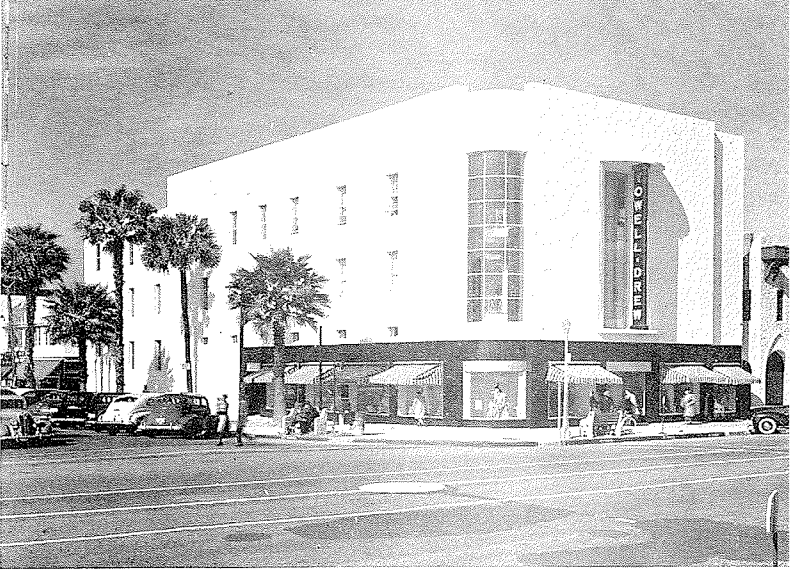
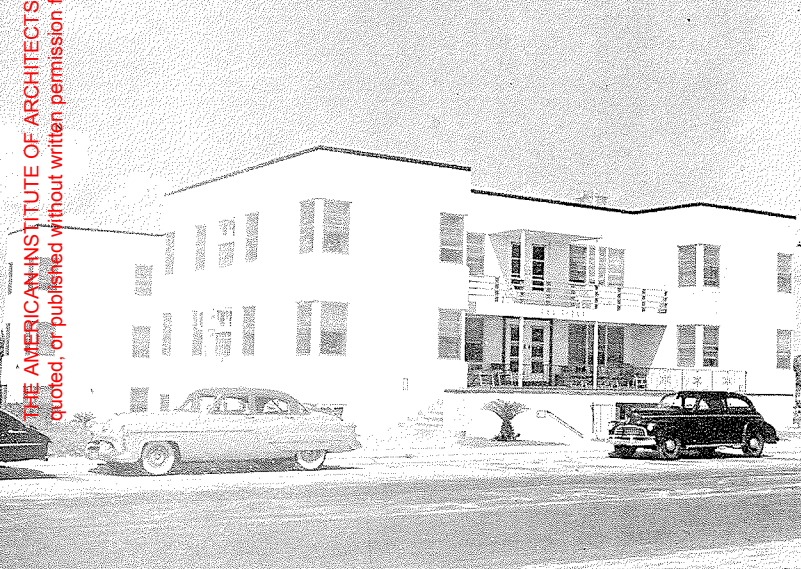
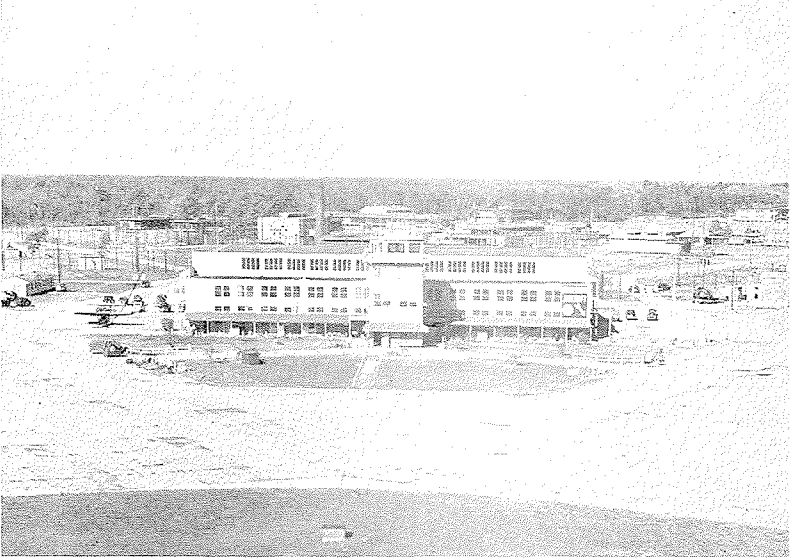
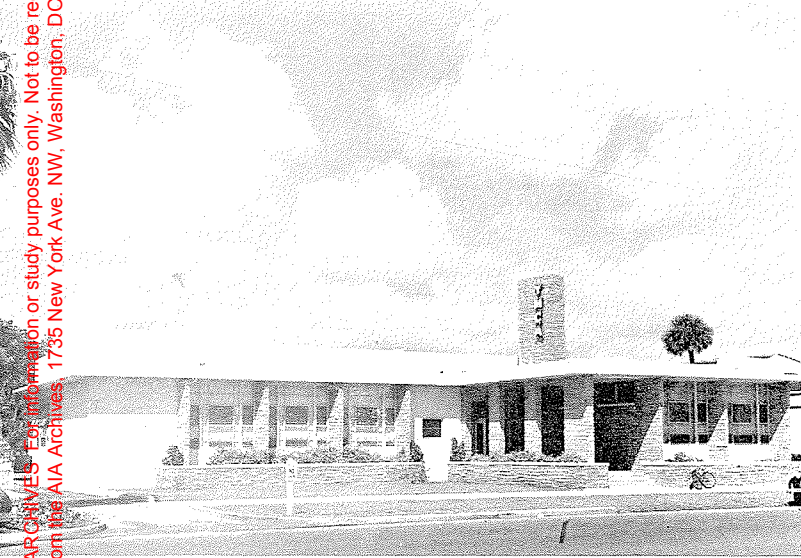

THE AMERICAN INSTITUTE OF ARCHITECTS ARCHIVES. For information or study purposes only. Not to be reproduced, quoted, or published without written permission from the AIA Archives, 1735 New York Ave. NW, Washington, DC 20006